All the News All the Time
HOME-DELIVERED CIRCULATION
ADVERTISING VOLUME

Los Angeles Times

LIBERTY UNDER THE LAW — TRUE INDUSTRIAL FREEDOM

In Three Parts — 40 Pages
PART I—TELEGRAPH SHEET—20 PAGES

Vol. XLVII. FRIDAY MORNING, AUGUST 17, 1928. C DAILY, FIVE CENTS SUNDAY, TEN CENTS

AIR ARMADA FOOLS FOG

San Diego Field Dedicated

...ly Controlled Mass of ...s Penetrates Mist Without Mishap

...Hundred Craft Roar ...of Distance Over City; Stunts Win Gasps

BY WALDO DRAKE
"Times" Staff Representative

SAN DIEGO, Aug. 16. (Exclusive) ...might in the air was ...forth today by the motors ...army and navy aircraft, a ...symphony of power equaled ...by the sight of these hordes ...out of the fog in seeming... array. As the greatest ...flight in aviation history ...a superb pageant; as proof ...nation's preparedness it left ...as to the ability of our de... in the skies.

...fog which swept in from ...just at the zero hour ...the scope of the great pa... the watchers below, but to ...it proved in smashing ...the marvels of co-ordinated ...effort. Three hundred ...were aloft simultaneously in ...formation in fog at ...thick the next ship ahead ...yet the entire pro... went through without a single ...

FOG CLOSES IN

...army De Haviland we were ...the Forty-seventh Squad... March Field. The fog at ...shut in so thick that our ...were barely visible. The ...gave us a false sense of ...then it lifted—to disclose, ...you could toss biscuits to ...pilots, hordes of the ...either side, ahead and ...and below, roaring ...knots and in per... A slip by any one ...would have meant dis... Only constant devo... and the job on the part ...from ground crews to ...mander could have ...the perfect co-ordi... made today's air accom...

...flight at noon following ...dedication of Lindbergh ...the flying colonel absent ...as a spectacle but ...two stunts that brought ...air minded citizen of ...his feet. The first ...attack on Lindbergh ...twenty-four navy fighters ...dived out of the ...from 8000 feet and ...300 miles an hour ...a few feet of the ...pulling up and zoom... low-hanging clouds.

HAWKS PERFORM

...climax of the day, however, ...the "three sea hawks" ...battle fleet, Lieuts. Tomlin... and Davis, gave an ex... combat flying that was ...synchronized effort. In ...fighters, this trio of ...did such astonishing ...several breathless spec... declared, "Aw, that's impos-

(Continued on Page 2, Column 1)

Will Rogers Remarks:

BEVERLY HILLS, Aug. 16.—[To the Editor of The Times:] You been reading about Commander Byrd's expedition? Well, he is starting next week. That fellow looks like he makes the best and most thorough preparations to do anything of any person I ever heard of. If he fails there is no use for anyone else trying. It will break the politician's heart to see his bunch of men leaving before election. They wouldn't care what happened to 'em if they only voted for their side before leaving. Let's hope they find some land, for we are going to be mighty short of golf courses before long, especially since we started allowing the poor to play.

Yours,
WILL ROGERS.

HARK, GIRLS! HIP FLASKS MAR BEAUTY

Highballs, Not High Life, Destroy Skin You Love to Touch, Expert Declares

CHICAGO, Aug. 16. (Exclusive) It's highballs, girls, not high life, that is destroying your complexion.

Drinks for women in these days, when it is considered "smart" to tip a hip flask, have done more to mar the beauty of Miss America than midnight parties, joy rides and cigarettes.

This contribution to the knowledge of cosmetic science was made by Miss Frances Martell, secretary of the American Cosmeticians Society, at the convention of that organization at the Hotel Sherman.

"The notable increase in such virulent skin diseases as acne," asserted Miss Martell, "is due to the poisonous action of bootleg whisky. At least 50 per cent of the cases treated since prohibition became effective are traceable to bad liquor. In Canada and Cuba, where good liquor flows unrestricted, there is a notable absence of complexion ills.

"'Nerves' have caused more so-called skin troubles than any other single thing and women whose systems are constantly being upset by bad liquor cannot be healthy. Yet without health there can be no perfect complexions and without good skins beauty is impossible.

"Girls possessing the kind of skins you like to touch, not to mention the hair you want to stroke and the eyes into which you long to gaze are nine times out of ten, teetotalers."

FIVE REPORTED LOST

OTTAWA, Aug. 16. (AP)—The French newspaper Ledroit received word today that Rev. J. D. Dubic and four other persons were drowned in Lake Nipissing when their yacht caught fire.

LEGISLATURE CALL MADE

Special Session September 4

Governor Points Need of Amending Tax on Banks and Securities

Haste Necessary to Get Law Before People at Vote in November

SACRAMENTO, Aug. 16. (AP)—Gov. Young today called a special session of the Legislature for Tuesday, September 4, to consider the adoption of a constitutional amendment to remedy the situation relative to the State taxation of banks and intangible securities.

The Governor's call stated that the special session will be held "for the purpose of considering the proposal to the people of California at the general election next November of an amendment to the State constitution which will do three things, as follows:

(1.) Provide a new method for the taxation of all banks located within the State of California.

(2.) Provide a new State franchise tax upon financial corporations other than banks, and upon mercantile, manufacturing and business corporations doing business within the State, which will be a substitute for the present State franchise tax, "imposed under authority of the State constitution."

(3.) Provide a workable method for the taxation of intangles at a rate not to exceed four mills on each dollar of their actual value.

SERIOUS SITUATION

In his advance message to the Legislature the Governor declared that although he is reluctant to call members of the Senate and Assembly from their homes into special session, he felt justified in so doing because "the government of California is facing a most serious fiscal problem, which involves its financial stability." After months of study by the Tax Commission, the message read, "it is manifest that there is no way of solving this problem except by adoption of a necessary constitutional amendment at next November's election."

The executive then explained present taxation methods in detail and how the system may be changed. "A full and careful analysis shows that banks have been paying taxes equivalent on the average to 11.6 per cent of their net income, while other corporations of all classes have been paying taxes equivalent on the average to 4.4 per cent of net income," he stated.

TAXES DIFFER

"However, these other corporations differ widely as to classes; for, while oil corporations, for instance, average 6.7 per cent, investment and finance corporations are paying on the average less than 1 per cent. However, in the same class corporations differ widely in the weight of their taxes.

"This shows a very great need for equalizing corporation taxes, and shows also that many corporations have been escaping without bearing their fair share of tax burden. It is difficult to see, for instance, why banks should be taxed on the average 11.6 per cent—many of them over 25 per cent—of their net incomes, while certain other financial corporations are escaping with a tax of less than 1-10 of 1 per cent of their net incomes."

The Governor then explained that the Federal law provides banks shall be taxed on their net incomes at no higher rate than that assessed against other corporations and that it became necessary for the State to devise a new basis of taxation.

RATE TOO HIGH

The rate of 11.6 per cent is too heavy a tax for many of these other corporations and will net the State more money than it needs or has right to expect, the message stated, adding that the 4 per cent rate approved by the Tax Commission is a lower rate than that adopted by any other State and yet insures that the new bank tax together with the new corporation tax equals, but not exceeds, the old bank tax plus the old corporation franchise tax so far as revenues to the State are figured.

The necessity for calling a special session instead of leaving the matter for consideration by next year's session of Legislature was declared shown in the Tax Commission's estimate that more than $22,000,000 due the State is in jeopardy through suits filed by banks to recover taxes paid under protests under the present invalid law and through litigation involving the State in its efforts to retain these moneys.

TRIP BEGUN BY HOOVER

Children Bid Him Farewell

Nominee Thanks Palo Alto for Hospitality and Honor Shown Him

Journey to Carry Secretary to Iowa and Washington and Into Campaign

Details of the reception program for Herbert Hoover in Los Angeles and neighboring cities will be found on Page 1, Part II, of this edition.

STANFORD UNIVERSITY, Aug. 16. (AP)—Letting children act as its official spokesmen, Palo Alto today bade its leading citizen farewell.

Though Mayor and citizens shared in wishing Herbert Hoover Godspeed on his high venture, officially it was the children's day, and city fathers and officials alike resigned their place of honor to the group who so caught the candidate's eye on his arrival here nearly a month ago.

CHILDREN FORM COMMITTEE

The three who sprang to prominence through his appreciation of their home-made banner of welcome, and the little girl who presented to Mrs. Hoover the official bouquet of welcome, were designated to represent the Mayor, City Council and everyone else today.

With the welcome banner that had so touched the nominee's heart and a basket of flowers they had picked themselves, Masters Calvin Thomas and Milton Schoefield and the Misses Dorothy Ann Hinkey and Dorothy Bearsby formed a committee of four to express to the departing Hoovers the city's wish for "joy and happiness until you return to us again."

Tucked in a corner of their basket was an official City Hall envelope addressed to "The Hon. and Mrs. Herbert Hoover, U.S.A."

"This little basket of flowers," wrote Mayor Frank Hoge, "has been selected and picked by the same hands which worked so faithfully and earnestly in preparing for your home-coming; and on this occasion they officially represent the City Council of Palo Alto and our people in conveying to you our deep appreciation for the honors which you have so graciously and so generously bestowed upon us. May God bless you and keep you all to return to us many, many times."

WRITES FAREWELL LETTER

This was in answer to the letter of thanks now treasured by the city, with which Herbert Hoover wrote finis on his days of sunny quiet in his California home before leaving it to launch his fight for Presidential laurels.

"Now that the time has come once more to leave for the East," he wrote, "I want to thank you and the people of Palo Alto for the fine welcome extended to me and for the fine courtesies which have been shown during my stay. It is always a joy to come back here to my home.

"I thank you very much for the kind letter of welcome which you sent to me and to Mrs. Hoover. Through you I also thank the people of Palo Alto for the splendid reception given to me one week after our arrival."

As he turned his back upon the cool, quiet home on San Juan Hill from which he has carried on his work for the past month, the Republican candidate moved toward friendly receptions that have been arranged for him in several Southern California cities and in his native State of Iowa.

SAN JOSE FIRST STOP

His first pause in the long transcontinental journey was at San Jose tonight at 10:20 o'clock.

Among the members of his immediate party making the eastward journey were Mrs. Hoover, Allan Hoover, son of the candidate; George Barr Baker of New York; George Akerson, secretary to Hoover, and Thomas T. C. Gregory, an intimate friend of the nominee, who will leave the train at Los Angeles.

Upon his arrival in Washington the 24th inst. Hoover will map out his campaign for the succeeding two or three weeks and will arrange for what is now a tentative plan for a speech on Labor Day at a place yet to be selected.

RETURNING AFTER CAMPAIGN

Likewise, he will take direct charge of the Republican party machinery, which is controlled from national headquarters in Washington. He is establishing his headquarters at Washington so that

(Continued on Page 2, Column 3)

Her Bert!

TEN DEATHS IN FLOOD

Waters Ravage Dixie States

Widespread Ruin Follows in Wake of Tropical Storm; Large Dam Periled

Damage Runs Into Millions in Georgia and North and South Carolina

ATLANTA, Aug. 16. (AP)—After wreaking destruction in the foothills, floods from the latest tropical storm are swirling toward the sea tonight in swollen rivers of Georgia, South Carolina and North Carolina, and add hourly to the huge damage toll. A dozen cities and towns still are virtually isolated and unofficial estimates of the damage to property and crops, highways and railroads run into the millions. Ten deaths have resulted and a score have been injured.

The most acute situation appeared tonight near Lake Lure, N. C., where a dam across the lake of that name is reported leaking badly from the pressure of flood waters behind it. The dam is 100 feet high and backs up millions of gallons or water which would be loosed into the broad river should the structure give way. A crew of men is laboring feverishly to save it.

GEORGIA HIT HARD

Nearly half of the State of Georgia is affected, with one county, Wilkinson, entirely isolated because of washed out highways and railways. Asheville, N. C., has no service and only limited traffic is moving from Macon and Thomasville, Ga., where, with the floods rapidly receding, no further damage is expected if rains cease.

The tropical storm itself, which swept up from the West Indies and hammered the West Florida coast before turning inland, is dissipating over the mountains of Eastern Tennessee and Western North Carolina where a low-pressure area is all that remains of the hurricane blow.

FLOODS NOT SPREAD OUT

The floods, unlike that which menaced the Lake Okeechobee region in Southern Florida this week, are not spread over wide areas, but have wrought their damage as they raged through relatively narrow valleys lined with towns and farming communities and crossed by the highways and railways.

Milledgeville, Ga., on the banks of the Oconee River, saw the stream rise higher than ever before, and tear out bridges and railway fills so that transportation is paralyzed. The water supply also is cut off.

DAMAGE NEAR MACON

After inundating a section of East Macon last night the Ocmulgee River fell rapidly today but bore new menace to towns further down stream as the crest rolled toward the sea. The towns of Toomboro, McIntyre and Irwinton in Wilkinson county are isolated between the Oconee and Ocmulgee and their numerous tributaries.

Pisgah Forest, N. C., a village of 300 persons, in Transylvania county, is isolated, while water stands above the floors of homes in Rosman, ten miles from Brevard, N. C. Dozens of towns and communities report houses damaged or swept away by floods.

RED CROSS ACTIVE

Fears are expressed for the safety of inhabitants of Yancey county, South Carolina, who reside in the path of raging torrents now pouring down the Cane and the North and South Toe rivers. Fully a dozen rivers in North Carolina are choked with the rain waters.

Meanwhile, with danger of further flooding subsiding in the Lake Okeechobee district of Florida, Red Cross and health officials are giving careful attention to preventive measures against possible epidemics.

OPERA STAR REPORTED BETROTHED

Mary Garden Engagement to Paris Newspaper Man Rumored in France

PARIS, Aug. 16. (Exclusive)—Mary Garden, star of the Chicago Opera, is engaged to marry Pierre Plessis, a Paris journalist, according to a report from Hyeres. Little beyond this bare statement has come to Paris, but it is enough to create a stir of interest here.

Mlle. June Renovard, well-known actress, gave a mysterious party last night aboard the yacht Severe in Port Cros, not far from Hyeres. It is said this was in honor of the engagement. The Duc De Caze and Henri Desgranges, Paris newspaper editor, were present at the party.

Miss Garden, who has shown only indifferent interest in the marital state until now, is 51 years of age. From time to time when being interviewed she has given her ideas on the sort of a man she would marry if she intended to marry.

Her preference has been for the Nordic, with the American running a close second. She showed an aversion to Latins, amounting almost to "loathing," in an interview some time ago.

NEW BANK IN EAST TO SET MARK

Plans Reported Complete for Largest Institution of Kind in United States

NEW YORK, Aug. 16. (AP)—The Sun says today that plans have been completed for the organization in New York of a $50,000,000 bank, sponsored by men prominent in business and banking. It will be the largest bank in the United States.

Among those mentioned as probable members of the first board of directors, the newspaper reports, are John J. Raskob, chairman of the Democratic National Committee; Fisher brothers of the Fisher Body Corporation and other industries, members of the Dupont family; William A. Keeney, a close friend of Gov. Smith; A. F. C. Fiske, Ralph Jonas, chairman of the Financial and Industrial Securities Corporation, and Fred Hasler, once prominent as a director of the Bank of America.

Hero Saving Lives Daily

REDWOOD CITY, Aug. 16. (Exclusive)—Being a hero is getting to be all in the day's work for Stanley Wallace, an electric engineer.

Early Tuesday morning, when fire destroyed the summer home of Sol Koff, near here, burning to death three persons, Wallace climbed to a second-floor porch, aided a nurse maid to the ground and then leaped with a 6-months-old baby in his arms, saving both from serious and perhaps fatal burns.

Today Wallace was driving along the Sky Line Boulevard when an automobile overturned. He pulled Mrs. R. L. Blake and Mrs. Nellie Patterson, both of San Francisco, from the wreckage and took them to the Redwood City Hospital.

Great Locks in Canal Opened for Swimmer

GATUN (Canal Zone) Aug. 16. (AP)—For the first time in the history of the Panama Canal the huge Gatun locks were opened today for the passage of a single individual. The individual was Richard Halliburton, American author, who on Tuesday started to swim the canal from the Atlantic to the Pacific, a distance of about fifty miles.

Halliburton this afternoon entered the alligator-infested Gatun Lake, accompanied by an army sharpshooter as guard.

The author is swimming during the daylight hours and rests at night. He expects to reach Panama in about six days.

Fourteen Sick on Navy Stew

VALLEJO, Aug. 16. (Exclusive)—Fourteen enlisted men of the U.S.S. Procyon today were removed from that vessel to the hospital on Mare Island suffering from ptomaine poisoning. While a cloak of military secrecy has been placed about the cause, it is reported the poisoning was due to the eating of a beef stew, served last night and warmed over today. None of the cases is serious, it is said.

Samples of the ship's meat are being tested at the Mare Island Hospital, it is declared. The Procyon is a mother ship to destroyers. It has been tied up for repairs at Mare Island for the past two weeks.

Glendale Firm Bids on Blimps

WASHINGTON, Aug. 16. (AP)—Two additional bids on design and construction of two dirigibles have been received by the Navy Department. The bids are from Herman Kublar, of Lackawaxen, Pa., and the Slate Aircraft Corporation of Glendale, Cal.

The bids are to be considered with nine others by a board of lighter-than-aircraft experts headed by Rear Admiral Moffett.

Italy-to-Brazil Aviator Dies

RIO JANEIRO, Aug. 16. (AP)—Maj. Carlo P. Del Prete, Italian airman who recently made a brilliant flight between Italy and Brazil, died at 6 o'clock this morning from injuries which he suffered in a plane crash on the 7th inst.

He had undergone an operation for amputation of his right leg yesterday.

Tornado Kills Two Carolinans

ABERDEEN (N. C.) Aug. 16. (AP) Two were killed and a score or more injured by a tornado that swept Ashley Heights, near here, today.

The storm wrecked several buildings and residences.

CZECHO-SLOVAK POET DIES

PRAGUE (Czecho-Slovakia) Aug. 16. (AP)—Anton Sova, 64 years of age, noted Czecho-Slovakian epic poet, died today at Passau. His works were extremely popular and have been translated into many languages.

SEA FLYER PAIR FINISH FIRST LAP

Illinois Plane Lands in Canada on Four-Hop Jump to Stockholm

COCHRANE (Ont.) Aug. 16. (AP)—The monoplane Greater Rockford, flying from Rockford, Ill., to Stockholm, Sweden, finished the first leg of its journey at this Northern Ontario town at 2:40 p.m. today, eastern standard time, making the 800-mile hop in seven hours.

Favored by fine weather, Bert Hassell and his co-pilot, Parker Cramer, brought the ship to a perfect landing on an improvised runway. If the weather continues good they plan to take off at dawn tomorrow on the next lap, a flight of about 1600 miles to Mt. Evans, Greenland. One other intermediate hop, from Mt. Evans to Reykjavik, Iceland, is on their itinerary. They hope to make Stockholm from Reykjavik in a final jump.

For hours the population of Cochrane had awaited the arrival of the Greater Rockford. As the sister ship of the Pride of Detroit, in which William Brock and Edward F. Schlee flew the Atlantic a year ago, came in sight out of the southwest, the crowd cheered lustily.

Smuts Pleads for 'Open Door'

CAPE TOWN, Aug. 16. (AP)—A strong plea for a vigorous immigration policy for the Union of South Africa has been made by former Premier Gen. Jan Smuts, leader of the opposition, in a speech at Reinz, Orange River colony.

"South Africa must throw open wide its doors to immigration for a larger white population as the best solution of the 'poor-white' problem," he said. "We should open our doors as the United States and Australia did."

BEACHED LINER RESCUED

Ecuador, Aground Off Mexican Coast, Pulled Into Deep Water and Will Resume Trip

SAN FRANCISCO, Aug. 16. (Exclusive)—Radio advices to the offices of the Panama Mail Line last night said that the liner Ecuador, which went aground at Cape San Lazaro off the Lower California coast at 3 a.m. today, was pulled into deep water at 9:57 p.m. by the American-Hawaiian freighter Pennsylvanian.

The liner is in good condition and there are apparently no leaks, Capt. T. D. Oaks informed officials of the steamship company. It is practically certain that the ship will proceed at once to Mazatlan, and pick up passengers transferred to the Mexican steamer Sinaloa earlier in the day and continue on the regular voyage to Central American points and New York.

The ship went ashore just north of Magdalena Bay, presumably because of a strong inshore current and the obscurity of the Magdalena Bay headland light, although no definite report of the reason has been forwarded.

The Sinaloa was the first vessel to reach the stranded steamer of six that were steaming to her aid.

The Ecuador sailed from this port last Saturday for New York, stopping at Los Angeles Harbor to take aboard twenty-nine additional passengers. She was scheduled to reach New York September 11.

Exciting scenes are reported following the crash of the liner, which sailed out of Los Angeles the 13th inst., bound for Central America and New York. Striking the sand spit at 3:45 a.m., the impact hurled passengers about in their cabins, and for a few minutes confusion was rampant. Capt. Theodore Oaks reassured all the ship was in no immediate danger and order was promptly restored.

By a singular coincidence the Ecuador went aground almost in the identical spot where the Indiana, belonging to the old company, ran on the beach in 1922. The latter never was refloated and her bleaching bones still stare back a lurid warning to all mariners passing by.

Capt. Oaks is making his second voyage as master of the Ecuador, having been transferred from his old ship, the motor liner City of San Francisco. He has been a master many years, and has pulled his ship out of so many tight places he has been known in shipping circles as "Fairweather" Oaks.

Torrid Weather Kills Chicagoan

CHICAGO, Aug. 16. (Exclusive) One heat death was reported as the temperature mounted to 92 deg. today in Chicago. Theodore Johnson, 71 years of age, collapsed in his room at 135 West North avenue and died.

It was the hottest August 16 since 1913, when the temperature reached 93 deg.

The present torrid wave was sudden in its descent upon the city. At 9 a.m. the temperature was 75. In the following three hours it climbed 16 deg., reaching 91 deg. at 2 p.m., and 92 at 4 p.m.

THE DAY'S NEWS SUMMED UP

...Radio, Page 6, Part ...Page, Clubs and So... Page 8, Part II; Markets and ...Pages 14, 15, 16, 17, 18 ...Part I; Oil News, Page 20, ...Pictures, Page 10, Part I; ...Page 4, Part III.

...OF SOUTHERN COUNCIL. Page 11, Part I.

AUCTION BRIDGE. Part II.

...IN SPANISH. Page 12, ...

...NEWS. Page 20, ...

...CITY. Hoover to be offi... of Southern California ...Page 1, Part II.

...on stand ac... of taking "bribes" to ... Page 1, Part II.

...matron with mys... questioned ...with the murder of ... Page 2, Part II.

...is arrested in con... with fatal shooting of serv... in Victorville.

...double victory in ...battle. Page 1, Part II.

...Transport Association ...against wildcat carriers.

...corner at Vermont and ...sold for record price.

...Commission issues re... District, body on pro... Park swimming ...Page 16, Part II.

...defends Los An... low ratio of violent ...Page 16, Part II.

Police Chief forecasts aerial patrol to patrol air and war on crime. Page 6, Part II.

PACIFIC SLOPE. Three hundred planes roll through fog in San Diego airport ceremony without mishap. Page 1, Part I.

Governor calls Legislature in special session to frame new tax law. Page 1, Part I.

All passengers, including a number of Angelenos, have been taken off steamship Ecuador, stranded on Mexico coast. Page 1, Part I.

Flowers strewn over Golden Gate in memory of lost Dole race flyers. Page 2, Part I.

GENERAL EASTERN. Floods in South continue and huge dam is near breaking point. Page 1, Part I.

Western taxpayers' leader calls for halt on rising taxation burden. Page 3, Part I.

Former director of League of Nations tells Institute of Politics peace ideals growing fast. Page 4, Part I.

Asserted shortages in life insurance scandal will increase, official says, as more warrants issue. Page 4, Part I.

Belgium to place tablet on jungle grave of Carl Akeley. Page 5, Part I.

Illinois profesor says that science will soon discover two missing and undefined elements. Page 6, Part I.

WASHINGTON. Admiral Eberle reaches retirement age and quits Navy today. Page 2, Part I.

President's approval of Mississippi flood-control plan opens way for immediate start of great work. Page 6, Part I.

Early agreement in broadcast tangle expected by radio commissioners. Page 9, Part I.

Mrs. T. G. Winter of Minnesota to direct Republican campaign among home women. Page 13, Part I.

FOREIGN. Letter written by Dyott from Brazil jungles on June 10 reveals radio trouble. Page 4, Part I.

China Nationalists launch first vessel of contemplated navy. Page 4, Part I.

Chapman describes Gobi monster as being large as Woolworth Building. Page 4, Part I.

REMEMBER THIS
...makes waste.
...'s the favorite motto
...the fellow who is
...going to do it

EARLY COPY
for want ads in the SUNDAY TIMES should be sent or phoned today or early tomorrow
TIMES WANT ADS

PLANE FLOTILLA CONQUERS FOG

Power of Navy and Army Air Force Demonstrated

Sea Hawks Thrill Crowd With "Impossible"

San Diego Congratulated on New Airport

(Continued from First Page)

sible." With their wing tips almost touching, the "Three Sea Hawks," flew upside down in unison, made complete barrel rolls and multiple loops together, spiral turns and Immelmans, in each instance the three o fthem banking or turning as one plane.

Admiral Joseph M. Reeves, commander of the battle fleet aircraft squadrons and the man responsible for the success of the great flight, told the crowd that the flying of the three fighters typified the great forward steps made by the Army and Navy in aviation since 1918.

"The amazingly difficult maneuvers you see those three men accomplish with utter simplicity has been made possible only through ten full years of intensive effort by every one in Navy aeronautics," said Admiral Reeves. "We have designed and perfected planes and engines in ten years that meet our rigid requirements and we have developed aviators so thoroughly indoctrinated that three of them are up there this minute successfully accomplishing feats that would be impossible unless those pilots think absolutely together every second of flight."

ROAR INTO SUNLIGHT

The air armada began taking off on North Island at 11:27 o'clock this morning and in thirteen minutes the entire force was aloft. Widely scattered by single squadrons all over the San Diego Bay area, they disappeared behind a fog bank off Point Loma and in a few minutes they amazed the 200,000 watchers by roaring out into the sunshine in perfect echelon, or open formation. Down the bay and over Lindbergh Field they came—giant droning bombers lumbering along in the lower altitudes, convoyed further aloft by scouts, light bombers, observation squadrons and old-time De Havilands, while far above the clouds there flashed the silver wings of the navy 150-mile fighters, traveling at such terrific speed that even above the roar of the huge force below was heard their scream of speed. Again the twenty-mile parade circled the bay and disappeared behind the main drop of fog so obligingly supplied by the weather man. Again they emerged, this time massed in a twelve-mile square of pulsating, roaring power, passed over the field, broke by magic into a dozen groups and within a few minutes had landed on North Island. The show ended without a miscue.

The 140 navy planes compose the squadrons which operate constantly with the battle fleet, while the eighty-two army planes were from Rockwell Field, San Diego; March Field, Riverside; Crissey Field, San Francisco; Woodward Field, Salt Lake City, and the One Hundred and Fifteenth National Guard Squadron from Los Angeles, which had the honor of leading the flight.

FITTS PRAISES FIELD

Lieut.-Gov. Fitts, himself a veteran flyer, was among the notables present. He highly commended San Diego for her foresight in building Lindbergh Field.

"I am from Los Angeles and everyone knows I am an ardent booster for the home town," Mr. Fitts said. "But I sincerely feel that Lindbergh Field is destined to be the greatest airport on the Pacific Coast.

"Los Angeles should take the cue from San Diego and herself establish a municipal port in the heart of the city, as is this new field. California is destined to be one of the greatest aviation centers in the world. It is up to the people of Los Angeles to get ready, before it is too late.

GREAT STRIDES MADE

"I tried during this flight to compare today's aviation with that of ten years ago," said he, "it's simply impossible. We have gone ahead so fast since the war that our present air situation is incomparable. Aviation has such a tremendous momentum, both commercial and military, that it will hereafter be one of the greatest factors in civilization."

Other prominent figures in aviation in the reviewing stand were: Capt. George H. Wilkins, Arctic air explorer and now here preparing for his flight into the Antarctic; Capt. Walter Parkin, inspector of airports for the United States Department of Commerce; Col. William Thaw, World War ace and foupder of Lafayette Escadrille; Wallace Beery, screen star; Ramon Novarro, who is making a naval aviation picture, "Gold Braid," at North Island; Lieut. Arthur Goebel, winner of the Dole flight to Honolulu; Congressman Chindblom, Pierson M. Hall of the Los Angeles City Council, and Brig.-Gen. Ralph H. Vandeman, commanding the Sixth Brigade, United States Army.

BALL HONORS PILOTS

One aerial arrest was made just before noon when a Travel-air biplane piloted by Lawrence Talbot and carrying as passengers William Deegan and Mrs. M. Berry, all of Los Angeles, flew in from Los Angeles. They were impounded on Rockwell Field by Maj. A. L. Sneed, commandant, by reason of an order forbidding all commercial planes in the air between dawn and 3 p.m. yesterday. All were released late today without complaint.

A smoke screen, laid across San Diego Bay by seven Navy torpedo planes in the afternoon, was a colorful finale to the aerial pageant, while tonight at the historic Hotel Del Coronado a ball was given in honor of the pilots participating in the mass flight.

War Birds Taking Air for Maneuvers at San Diego

[P. & A. photos]

Planes Above Lindbergh Field

The upper picture shows a part of the 222 airplanes that participated in the dedication of Lindbergh Field at San Diego. In the foreground the white circle shows the center of Lindbergh Field. Below is a long line of planes waiting to take the air.

FLYERS MAKE COAST TRIP IN RECORD TIME

SAN DIEGO, Aug. 16. (AP)—The Seattle-San Diego flight record was lowered by forty-five minutes Wednesday when three navy fighting planes made the trip in nine hours in order to participate in the big flight today.

Lieut. H. M. Martin and Pilots Felix Preeg and Fred Wallace tested the ships Tuesday and left Seattle at 6:30 Wednesday morning for San Diego, reaching here at 6:30 p.m., with stops at Medford, Or., and Bakersfield. The flyers stopped an hour and a half at each of these places, which made the flying time for the flight just nine hours. The former mark was nine hours and forty-five minutes.

The flyers are attached to Fighting Squadron No. 2 of the U.S.S. Langley and the planes they flew south are of the latest design.

TWENTY DIE IN RAIL WRECK

BELGRADE (Jugo-Slavia) Aug. 16. (AP)—Twenty persons were killed and sixty injured in the wreck of a passenger train which was derailed near Buyanovatz, Serbian Macedonia, today. The accident, which was the worst in Jugo-Slavia in several years, is declared to have been due to worn-out ties.

TRIBUTE PAID LOST FLYERS

Flowers Strewn by Planes Over Golden Gate in Memory of Dole Racers Who Never Returned

OAKLAND, Aug. 16. (Exclusive)—Flowers fluttering down from the sky to nestle on the swells of the Pacific at the Golden Gate today marked the tribute paid the lost flyers of the Dole race to Honolulu, who left Oakland municipal airport a year ago today.

Those participating are present-day flyers at the field. Brief ceremonies were conducted at the spot where eight planes lined up a year ago for the Hawaiian flight. Capt. W. B. Voortmeyer, aviation official of Oakland, acted as chairman. Supervisors John Mullins and Calvert L. Bowles of Alameda county spoke briefly in memoriam.

CARRY FLOWERS ALOFT

Immediately thereafter, Maj. Livingston Irving of Berkeley and Ernest Smith, first civilian conqueror of the Hawaiian air lane, went aloft with flowers donated by Mrs. Florence Eichwaldt of Hayward. She was the mother of Alvin Eichwaldt, lost with Capt. Bill Erwin of Dallas on their flight of mercy which ended in disaster.

Irving, only one of the Dole entrants present, dropped flowers over the Golden Gate and Smith pushed westward, dotting the seas to the Farallon Islands.

TWO PLANES LOST

Of the eight planes drawn up at the head of the Oakland runway a year ago, two were successful, two came back for repairs, two crashed on the runway and two were lost without a trace. One of the two that returned put out again to find those who were lost and it never came back.

Those lost were Miss Mildred Doran, John (Auggy) Pedlar and Vilas R. Knope in the biplane Miss Doran; Jack Frost and Gordon Scott in the monoplane Golden Eagle, and Erwin and Eichwaldt in the searching monoplane Dallas Spirit.

MISS DORAN'S MEMORY HONORED BY HOME TOWN

FLINT (Mich.) Aug. 16. (AP)—The memory of Miss Mildred Doran, "flying Michigan school ma'rm" who was lost on the Dole flight to Honolulu last year, was officially honored here today.

Flags on the City Hall were at half-staff, many homes and business places decorated and plans were under way to devote the regular weekly prayer meeting at the church she attended to a memorial service tonight. The pew she once occupied will be the gathering place of relatives.

PALO ALTO BIDS HOOVER ADIEU

(Continued from First Page)

he can keep in intimate touch with the situation.

The nominee will return to California near the close of the campaign to cast his ballot in his home precinct and in the event of his election he may remain here at least until after Christmas, although naturally his plans after election day on November 6, are wholly indefinite.

Some of his advisers now are discussing the matter of his making a wide circle on the return trip across the continent with the delivery of two or three set speeches in addition to the score or more he naturally would be called upon to make from the rear of his train on the necessary stops during the 3000-mile journey.

SAN JOSE CROWD GIVES HIM ROUSING FAREWELL

SAN JOSE, Aug. 16. (AP)—Several thousand San Joseans gave Herbert Hoover, Republican candidate for President, a rousing farewell tonight when the train which is carrying him to Washington stopped here for ten minutes between 10:20 and 10:30.

He appeared on the rear platform of his car with Mrs. Hoover, his son Allan, George Akerson, his secretary, and Mark Requa, California Republican campaign leader. Hoover chatted genially with those in the front fringe of the crowd, joked with the photographers, shook hands with as many as could make their way to him, and appeared to thoroughly enjoy it all.

LOST SUBMARINE RAISED

LENINGRAD, Aug. 16. (AP)—The British submarine L-55, lost in the Baltic in 1919, has been raised from the bottom of Kaporsk Bay and taken to Kronstadt. In the inner compartments of the submarine workers discovered a number of skeletons of the crew, the submarine having sunk with all hands.

CANDIDATES FACE QUIZ BY FARM GROUP

Convention Decides to Get Pledges from Those Seeking Congress Places

MARYVILLE (Mo.) Aug. 16. (AP) Concentration on candidates for Congress in an effort to obtain farm-relief legislation was decided upon here today by 200 delegates from twelve States attending the convention of the Midwest Farm Bureau Federation.

Plans were outlined for the submission of questionnaires to candidates for office in Middle Western States to develop their views of agricultural questions.

J. P. Reed, president of the Minnesota Farm Bureau Federation, declared that "neither Presidential candidate can bind candidates for Congress and it is with a view of committing these candidates, who first must pass on a relief bill, that the idea of a legislative questionnaire is being formulated."

Each State federation, under the plan, will draw up its own questionnaire and see that every candidate receives one, covering all phases of the farm-relief problem.

"A legislator ought to know in his own mind whether he is with us or against us," said R. M. Crowder, president of the South Dakota federation. "He ought to be glad and willing to express his views to the people."

BRITISH HISTORIAN DIES

LONDON, Aug. 16. (AP)—Sir George Otto Trevelyan, 90 years of age, noted British historian and former Member of Parliament, died today. One of his most noted works was a four-volume history of the American Revolution.

EVERY MORNING IN THE YEAR **Los Angeles Times** DAILY FOUNDED DEC. 4, 1881

The Times Building, First and Broadway. Phone MEtropolitan 0700

90c per month DELIVERED BY CARRIER Single Copies, Daily 5 Cents Sunday, 10 Cents

By mail to Postal Zones 1 to 4, including California, Arizona, Nevada, Utah, Yearly, $12.60; Monthly, $1.05; in Zone 5, including Colorado, Idaho, Montana, New Mexico, Oregon, Washington Yearly, $16.00; Monthly, $1.50; in Zones 6, 7 and 8, balance of States, Canada and Mexico Yearly, $18.00; Monthly, $1.50. POSTAGE PREPAID.

Entered as second-class matter Dec 4, 1881, at the Postoffice at Los Angeles, Cal. under the Act of March 3, 1879.

FRIDAY MORNING, AUGUST 17, 1928. VOL. XLVII. NO. 258

INFLUENZA GATHERS IN HEAVY TOLL

Epidemic in Alberta Kills 275 Natives in Two Weeks Along Mackenzie River

EDMONDTON (Alta.) Aug. 16. (AP) Scourging the population along the banks of the Mackenzie, the influenza epidemic which has been raging in the North for some time has taken toll of 275 of the native population within a period of a couple of weeks, according to reports received in Edmonton today. As far as is known only one white man has succumbed to the disease. A total of fifty-three have died at Fort Simpson alone, according to a radio message received by Jack Stewart, a trapper at that post.

The full total of the details of the deaths caused by the disease may not be known for months until police patrols and trappers returning to their lines among the rolling hills of the barrens find tepees with their occupants possibly all dead.

The points along the Mackenzie River reported as badly hit are: Fort Resolution, with fifty dead; Fort Simpson, fifty-three; Fort Rae, thirty-three; Fort Norman, twenty-eight; Fort Good Hope, twenty-six, and Fort McPherson, twenty-one. Deaths at other points also have been heavy.

Northmen said that the tribesmen are apathetic when attacked by the disease, sitting moaning and wailing in their tepees and cabins instead of making an effort to fight the disease. They throw away the drugs given them by medical men and missionaries because it does not effect an immediate cure and wait patiently, either to die or to recover.

Poison Reports in Loewenstein Death Denied

PARIS, Aug. 16. (AP)—Reports that poison was found in the viscera of Capt. Alfred Loewenstein, the Belgian financier who was killed when he fell or stepped from an airplane 4000 feet above the English Channel, were denounced as "pure fantasies" today by experts who are analyzing the organs.

The report originally was attributed to Dr. Paul in a dispatch received a few days ago from Boulogne. He denied its authenticity and was joined in that denial by Dr. Kohn-Abrest, the latter being the analyt appointed by the Boulogne court. Both said that their work is not finished.

LEXINGTON TO TEST OUT GUNS

Naval Experts Await Results of Practice Today

Long-Range Rifles Will Roar Off Santa Rosa Island

New Ordnance Said to Equal Power of Battleships

SAN DIEGO, Aug. 16. (Exclusive) Eyes of the world's naval experts will tomorrow be on the new aircraft carrier Lexington when the 33,000-ton giant fires her initial long-range battle practice off Santa Rosa Island, marking the first test under battle conditions of the Navy's new eight-inch, 55-caliber guns.

This new ordnance is said to have a range equal to the latest type fourteen-inch and sixteen-inch rifles mounted on dreadnaught type battleships and extraordinary significance therefore attends results of tomorrow's exercise. Fleet ordnance experts point out that since the new eight-inch guns will give the Lexington and her sister, the Saratoga, an effective range equal to that of slower dreadnaughts and battle cruisers, their great speed of thirty-four knots enables them to escape or engage enemy capital ships at will. They will also be immune from cruiser and destroyer attack, it was said, by virtue of their superior main battery range.

The Lexington, which was anchored in Coronado Roads today for the army and navy mass flight, will get under way for the Santa Rosa drill grounds at midnight, fire about noon tomorrow and return to her base at San Pedro. The Saratoga will fire the practice the 21st inst.

Rear-Admiral Albert W. Marshall will conduct tomorrow's practice as his last tactical effort before he leaves the Lexington to become commander of the scouting fleet aircraft squadrons in the Atlantic. His successor will be Capt. Frank D. Berrien.

Loud Speaker Patent in Court

SAN FRANCISCO, Aug. 16. (Exclusive)—Suit said to involve hundreds of thousands of dollars in royalties was filed today in United States District Court by the Magnavox company against the Frederick T. Thompson Company of this city for asserted infringement of patents.

The suit is one in equity asking an accounting on a loud speaker said to be manufactured at the rate of 100,000 annually. According to William A. Loftus, patent attorney, of counsel for the plaintiff, it is considered a test suit affecting the entire radio industry.

HUNGARIAN NAVY IN TEXAS PORT

Entire Fleet of Single Ship Puts Into Galveston on Maiden Voyage

GALVESTON (Tex.) Aug. 16. (AP)—Hungary's entire merchant fleet is moored to a Galveston dock. The fleet consists of the steamship Honved, said to be the only vessel under the Hungarian flag. She is registered at Budapest, which is 600 kilometers from the sea, and is owned by the Hungarian Levant Steamship Company.

The Honved is on her maiden voyage to America, having been launched from a British shipyard in June.

Bigamist Loses Fight on Appeal

SAN FRANCISCO, Aug. 16. (AP)—Sentence of one to ten years in San Quentin prison imposed on Joseph M. Huntley in Alameda County Superior Court for bigamy was affirmed today by the State District Court of Appeal.

Huntley asked a new trial on the ground that the burden of proving he was still married to Phoebe Gabriel Huntley, his first wife, was upon the prosecution. He was convicted of marrying Nellie Jones in Stockton last year while still married to his first wife whom he espoused in Oakland in 1914.

HORNSBY MAY REST IN NORTHERN WILDS

OTTAWA (Ont.) Aug. 16. (AP)—Their identity established by papers in the clothing, the bodies of John Hornsby, roted explorer, and his two nephews, which were found in the wild Hudson Bay country last week, probably will be buried near the cabin where they perished, officials of the Royal Northwest Mounted Police said today.

BROADWAY-HILL-and-SEVENTH

Why women are buying

Upholstered Furniture by Bullock's

3 .. variety! Great variety in types of Upholstered Furniture by Bullock's makes final selection completely satisfying.

Upholstered Furniture by Bullock's is custom made to individual order. Models are displayed on Bullock's Seventh Floor.

BULLOCK'S

"ONE O'CLOCK SATURDAYS"

Copeland DEPENDABLE ELECTRIC REFRIGERATION

DE LUXE MODELS FINEST MONEY CAN BUY $350 to $770 EASY TERMS "Copeland Always Leads"

2228 W. 7th St.

DUnkirk 4412 Westlake Park

Dine at The VICTOR HUGO 619 S. Grand Av. VA 7871

Matchless Cuisine Unexcelled Service at The Granada

Dinners 75c—$1—$1.50 Luncheons 60c

Service in an outside Old World Patio or indoors in the most charming dining room in Los Angeles. In the beautiful Court of the Granada Shops & Studio Bldg. 672 South Lafayette Park Place Between Wilshire Blvd. and West 7th Street (just east of Hoover) Phone DUnkirk 1681

PRIVATE ROOMS FOR PARTIES

SLIP COVERS Phone VAndike 2704

SUMMER SPECIAL Take advantage of the season's special prices. Come in, inspect our work and materials or phone and our salesman will call with complete line of imported and domestic samples.

LOS ANGELES SLIP COVER CO. 801 So. Figueroa.

—production RIGHT NOW proves Runnymede supremacy!

RUNNYMEDE—a great, thriving business, is under full production right now. The world's largest poultry plant does not deal in theories or promises—it offers men and women an opportunity to put their shoulder to shoulder with that of others in a proven and profitable enterprise.

Hundreds of homes in the Southland are consuming hundreds of thousands of dozens of Runnymede eggs every month. The buying public is paying the retail price for these eggs and the non-resident owners are capitalizing on the sale of this necessary product.

"Nothing Succeeds Like Success"

Runnymede supremacy is clear cut—Runnymede production, distribution and monthly income checks place it in the unique position of having no competition. Runnymede is successful and enjoys the supremacy of being located right here within the city limits of Los Angeles—in the smiling San Fernando Valley, where land values are rapidly advancing.

We want you to learn how others, just like you, have become Runnymeders and are now receiving monthly incomes without work or worry from the sale of eggs laid by their own hens.

We want you to learn of the exclusive and proven Runnymede income plan that is the "talk of the town." Don't lose any time in acquainting yourself with the stability and integrity of the Runnymede idea. It means dollars and cents in your pocket.

Mr. Lundblade's Hens

Mr. C. Lundblade owns flocks Nos. 71 and 72 at Runnymede. Here is a five months' record of these hens:

	Eggs Laid	Net Profit
March	8,089	$ 57.40
April	8,381	60.00
May	7,845	68.06
June	6,161	48.25
July	5,883	49.91
Totals	36,359	$283.62

This is an average of $56.72 Per Mo.

Drive out to Runnymede and see more than 120,000 White Leghorn hens making profits for their owners. Find out how you can have one or more flocks working for you. Mail the coupon and illustrated folder will be sent you.

Runnymede POULTRY FARM: RESEDA DOWNTOWN OFFICE: 704 South Spring St., Los Angeles TRinity 2688

RUNNYMEDE, Times—8-19 704 S. Spring St., Los Angeles. I want to know more about the Runnymede Income Plan. Send me illustrated folder, without any obligation. Name Address

MAYOR OF DALLAS QUIT... Democrat Gives ... Nominee ... Independents

our 40th year

Be Inquisitive. Learn how we can pay 6% on your savings and you will enjoy unquestioned safety in this institution.

6% Age Strength Safety

Our booklet, "Our 40th Year," gives the simple facts that every discriminating saver should know about the unusual safety-factors afforded by Pacific States. Call or write for a copy.

Save as you please. Stop when you please. Convenient withdrawal facilities. Interest starts at once.

Resources Over 20 Million Dollars

STATE SUPERVISED

PACIFIC STATES SAVINGS AND LOAN COMPANY

S. W. Cor. Grand Ave. and Sixth St.

A ONE-STRAP FOOT SAVER

INNES SHOE CO.

SLIP COVERS

Clear Your Skin

Resinol

A "BUY" for high compression motors

RED CROWN GASOLINE

Cuticura OINTMENT

666

MAYOR OF DALLAS TO QUIT SMITH

Democrat Gives Fo[...] Nominee List of Names of Independents

DALLAS, Aug. 16. (AP)— [...] C. Burt of Dallas, who has [...] the Democratic ticket in the [...] announced today he will [...] Hoover in the November [...] He conferred with former Gov. [...] quitt, anti-Smith leader, and [...] list of other "loyal Dem[...]" Republican nominee in Texas [...] "I will take no part in the [...] campaign," Burt said, [...] with Herbert Hoover."

THREAD TRADE LEADER [...]

MONTCLAIR (N. J.) Aug. 16. [...] Reginald H. Creyk, 66 years [...] treasurer of the Spool Cotton [...] pany of New York, died today [...] entered the sewing thread [...] nearly fifty years ago.

our 40th year

Be Inquisitive

Learn how we can pay 6% on your savings and how you will enjoy unquestioned safety in this institution.

6% Age Strength Safety

Our booklet, "Our 40th Year", gives the simple facts that every discriminating saver should know about the unusual safety-factors afforded by Pacific States. Call or write for a copy.

Save as you please. Stop when you please. Convenient withdrawal facilities. Interest starts at once.

Resources Over 20 Million Dollars

STATE SUPERVISED

PACIFIC STATES SAVINGS AND LOAN COMPANY

S.W. Cor. Grand Ave. and Sixth St.

"Myra"...

A ONE-STRAP FOOT SAVER

WHEN you wear a shoe like this, you get the scientific arch-support that conserves foot-energy. It's the combination last that does it.

In patent leather or in black satin... $12.50

Widths AAAA to C

INNES SHOE CO.

642 So. Broadway

6511 Hollywood Boulevard

4515 Colorado St., Pasadena

SLIP COVERS

[...] FOR TWO DAYS ONLY

GHT NOW

[...]mede

[...]premacy!

[...]EDE—a great, thriving, going [...] under full production right now, [...] largest poultry plant does not deal [...] promises—it offers men and [...] opportunity to put their money [...] with that of others in a [...] profitable enterprise.

[...] homes in the Southland are [...] hundreds of thousands of dainty [...] every month. The general [...] the retail price for these eggs, [...] resident owners are capitalizing [...] this necessary product.

[...]hing Succeeds [...]e Success"

Clear Your Skin

Resinol

"BUY" for high compression motors

RED CROWN GASOLINE

Cuticura OINTMENT A tried and trusty friend for 50 years.

666

Runnymede Little Farms [...]

Los Angeles Times

EBERLE ENDS NAVY CAREER

Rear-Admiral Reaches Age of Retirement Today

Forty-seven Years Spent in Country's Service

Prominent Part Played in Department Growth

WASHINGTON, Aug. 16. (AP)—A little gray-bearded man whose kindly eyes have viewed the waters of every sea during forty-seven years of distinguishel naval service, marked by many notable achievements, has struck his colors to age.

Rear-Admiral Edward Walter Eberle, who has been the friend and counsellor of rulers of nations and the humble bluejacket alike, tomorrow attains 64 years of age and retirement from the Navy.

A recounting of his career that began when he entered the Naval Academy at 17 until he became chairman of the Navy General Board and ranking officer after holding the highest commands, is a review of the many developments of the modern navy from sail to steam in each of which he took an important part.

EVENTFUL CAREER

In his early career, Admiral Eberle sailed unknown waters of the Bering Sea and the Straits of Magellan and participated in the battle of Santiago in the Spanish-American War after he had been aboard the battleship Oregon on its historic trip around Cape Horn. He was active in the Philippine insurrection as chief of staff, commanded the battleship Washington at Vera Cruz and settled the revolts and established governments in Haiti and Santo Domingo. During the World War he developed thousands of young officers for the great fleets while superintendent of the Naval Academy and later became chief of naval operations, the highest command in the Navy.

His career has been marked by a profound regard for duty and his records show that he was the organizer or developer of nearly all the major changes adopted in the last quarter of a century by the American Navy. He became a master in tactical maneuvers, in organizing forces and fleets, and instilling loyalty in the personnel.

LED IN NAVY DEVELOPMENT

In the evolution of the modern American navy, Admiral Eberle was the leader in developing the destroyer smoke screen. He organized and commanded the battlefleet, helped install the first wireless telegraph apparatus on naval ships and assisted in devising the first radio communication system. He also instituted aircraft spotting and the planning division of the navy's gun factory. He drafted mine-laying and mine-sweeping tactics and was a recognized authority on torpedoes and bombs.

An outstanding but little known part of his career was in the field of international affairs. His judgment often was sought by the highest authorities of this country, particularly during the recent Nicaraguan and Chinese crises. During a crisis between this country and another before the World War, the admiral went to Europe on a secret mission for the American government and became the friend of the heads of many of the European nations. He was selected for that important duty because of his unusual ability, cool judgment and diplomacy.

Admiral Eberle was born in Denton, Tex., August 17, 1864, and was appointed to the Naval Academy from Fort Smith, Ark.

First Lady's Wait Due to Large Cause

DULUTH (Minn.) Aug. 16. (AP)—Goliath, 9000-pound sea elephant, got the blame today for making the First Lady of the Land wait two hours in a side show in order to see a circus.

Thrashing about in his special tank car, the huge beast succeeded in derailing his home on wheels at Forest Hills, Minn., and brought the show into Duluth hours behind schedule.

Not content with making Mrs. Coolidge pass her time in the smaller tent, Goliath further gummed up the works in his triumphant parade around the arena. The large truck on which he was being hauled, mired in front of Mrs. Coolidge and her son John a short time after they had taken their seats. Three of the largest elephants of the herd of thirty-two, and eight horses finally pulled Goliath forth and the show proceeded.

It was the first time Mrs. Coolidge had ever been in a side show.

Radio Links for Pacific Planned

NEW YORK, Aug. 16. (Exclusive) The International Telephone and Telegraph Corporation will begin expansion in the Pacific Ocean by completing before the end of the year five radio stations to link the United States with the Orient, it was learned today. These stations, on United States territory exclusively, will be at Palo Alto, Cal.; Honolulu, Guam, Manila and probably on one of the Midway islands.

The new stations are under the nominal control of the MacKay companies, International Telephone and Telegraph subsidies, which acquired the Pacific Coast radio system of the Federal Telegraph Company of California last year.

CROSS-COUNTRY RIDER WILL FLY THIS TIME

SAN FRANCISCO, Aug. 16. (AP)—Edward O. Kragness will leave Saturday for New York by airplane, a matter of thirty-five hours. Thirty-one years ago Kragness, then a champion cyclist, pedaled from New York to San Francisco in the then record time of thirty-eight days.

HIS EYES HAVE SEEN WATERS OF ALL SEAS

Rear-Admiral Eberle

MORROW HIT BY CATHOLIC PUBLICATION

Vatican Organ Says Envoy from Washington Plots to Keep Calles in Power

[Copyright, 1928, by the Chicago Tribune]

ROME, Aug. 16. (Exclusive)—Ambassador Morrow, who is designated as an agent of the Morgan banking interests, which control Mexican oil wells, is declared responsible for the campaign to keep President Calles in power in Mexico by Osservatore Romano, the Vatican organ, tonight.

For two or three weeks Osservatore Romano has been printing columns with big headlines giving an interpretation of all the circumstances which preceded, accompanied and followed the murder of President-elect Obregon July 17 tending to prove the complicity of President Calles and his friends in the assassination, and disproving that Catholic priests had anything to do with the murder.

The sphere of Osservatore Romano's indignation has enlarged to include the Ambassador of the United States to Mexico, who is charged by the Vatican organ with persuading President Calles to remain President for another term.

Girl's Father Beats Prisoner

NILES (Cal.) Aug. 16. (AP)—Townsend Hope, 58 years of age, a night watchman for a local factory, accused of attacking a 14-year-old girl, was captured by a posse of police officers and citizens here tonight.

After capture the man was seized and beaten into insensibility by the child's father. Hope was lodged in jail with his bail set at $3000.

SHOW-DOWN ON TAXES URGED

Western Association Leader Sounds Call for Halt

Waste in Expenditures for Frills Denounced

Exploiting of School System by Faddists Scored

BOISE (Idaho) Aug. 16. (AP)—The time has come when the taxpayer not only must protest any further increase demands but must inquire into the charges now imposed upon him, President R. E. Shepherd told the opening session of the sixth annual meeting of the Western States Taxpayers' Association here today.

Declaring that much of the tax dollar is wasted, Shepherd said: "We are being taxed for frills and fads of no practical value."

In this connection he asserted that "we have in many instances permitted our school system to be exploited by faddists and others so that the cost for the pupil has increased 700 per cent since 1890, without a corresponding increase in the ability of the child to meet life's problem."

BURDEN ON FARMERS

"We talk about farm relief and at the same time tax the farm the heaviest of all," the speaker continued. "Home owners are constantly growing less, because of taxes.

"We increase the taxes on the railroads and other utilities, knowing that they must and will be passed on to the shipper and farmer. The railroads now are paying more than $1,000,000 a day in taxes, much of which finds its way in charges against the farms, yet we permit much of the wealth of the State, in the form of intangible property, to go untaxed, and force the burden of government upon those often least able to pay."

Protesting the imposition of excessive tax burdens, Shepherd said: "We have been increasing the bonded indebtedness of the States and municipalities at the rate of more than $3,500,000 daily, usually by the vote of those who never expect to pay a dollar of it."

AIMS OF MEETING

In concluding his address of welcome, Shepherd said: "We are here to discuss in a fair and friendly way some of the phases of this tax question; to consider some of the purposes for which the people are dispossessed by law of their hard-earned income; to inquire concerning the value of the various boards and bureaus and the many ideas and schemes, fads and gewgaws which have crept into our local and State government.

"Time was when the tax spender called himself a public servant. Today the taxpayer is the servant. We are told that about one out of every fifteen of our total population is the recipient of tax money. Is it necessary that so many be carried on our backs? Can we not as a people enjoy the blessings of liberty and engage in the pursuit of happiness without so much governmental machinery and supervision? If not, we have not reached that state of civilization of which we so often boast."

JAPANESE DIVISION WILL QUIT SHANTUNG

TOKIO, Aug. 16. (AP)—Withdrawal of the Sixth Division of Japanese troops from Shantung Province, China, was ordered today. The first detachments will sail from Tsingtao next Monday. The remainder will be completely evacuated by the middle of September.

In the

Sunday Times

AUGUST 19, 1928 PRICE 10 CENTS

Hollywood May Rule Styles—But Not Just Now!

Paris tells her side of the story by presenting latest modes for women of Southern California.

Can League of Nations Hurdle Disarmament?

Conference convenes in September—international problems given and wolrd political advantages of conclave told.

America Responds to Tocsin of Hoover

How presidential candidate has stirred public opinion of all classes in America; survey by Kale Palmer, political writer.

Marine View Land Situation Analyzed

Limit of development caused by scarcity and relative values given in economic survey.

What Worries a Movie Director Most?

Harry Carr with his "Lancer in Hollywood" cuts right to the heart of problems behind the scenes in cinemaland.

A New Junior Times for the Children

HONOR PAID DISCOVERER OF HAWAII

Shaft Raised to Memory of Early Sea Adventurer Unveiled in Celebration

WAIMEA (T. H.) Aug. 16. (AP)—Capt. James Cook, the British navigator who landed here in 1778 after seeking a northwest passage and made the Hawaiian Islands known to the world, received international tribute here today when a stone shaft was unveiled in his honor on the spot where he came ashore.

A national salute of twenty-one guns was fired by warships before the memorial and an ancient Hawaiian chant opened the ceremonies.

Waimea presented a colorful spectacle as school children waved flags of the United States, Great Britain, Australia and New Zealand as uniformed parties landed from visiting warships of these countries.

The discoverer was extolled by speakers who recounted his glamorous and adventurous life upon the sea.

World Flight Plan Announced

SAN FRANCISCO, Aug. 16. (AP)—Lieut. George R. Pond, United States Naval Reserve, today announced plans for attempting a round-the-world flight late this month in an effort to complete the journey in from twelve to fifteen days.

Pond said he will start tomorrow for Detroit, where a flying boat, powered with two Comet motors, has been built for him.

DAWES SETS "MORAL" LIMIT ON HIS FISHING

WAGON WHEEL GAP (Colo.) Aug. 16. (AP)—Charles G. Dawes, Vice-President, set a moral limit on his fishing activities here. He fixed his average at twelve trout ten inches or more a day and lived up to it. With Mrs. Dawes and their party he spent eight days at the Humphreys estate here before leaving by automobile for Taos, N. M.

MONROE RULING SUPPORT FOUND

League Article Declared to Provide Precedent

Doctrine Part of Covenant, Officials Point Out

Assembly May Not Act on Costa Rica's Plea Alone

GENEVA, Aug. 16. (AP)—Precedent for an interpretation of the covenant of the League of Nations, and therefore of the Monroe Doctrine, by the League as has been requested by Costa Rica, already exists in the League Assembly's interpretation of Article X of the covenant, according to an opinion voiced today in well-informed circles.

It was remarked that as Secretary Kellogg declared in his Washington speech of April 23, the Assembly virtually explained this article to mean that the constitutional authorities of each state must decide whether they shall contribute military forces to any League expedition and that actual war measures are not imposed by the League on its members. Persia alone voted against this resolution, therefore preventing its formal adoption, but it is nevertheless generally accepted as League law.

Other articles in the covenant, it is pointed out, have been clarified and amended, and as the Monroe Doctrine is mentioned in the covenant and the covenant is a part of the Treaty of Versailles, officials see no reason why the Council or Assembly could not ask the World Court of International Justice for an advisory interpretive opinion of just what the doctrine implies.

Another suggestion was that the American government might be requested by the Assembly to give a statement as to how the United States itself now interprets the doctrine.

The general opinion was voiced that the Assembly probably will hesitate to act on Costa Rica's request unless the Latin American states members of the League favor this initiative.

KIN OF PATRICK HENRY DIES

OLATHE (Kan.) Aug. 16. (AP)—William Henry Benade, 81 years of age, great-grandson of Patrick Henry, died today.

WATCH For a sensational announcement by ZENITH — LONG DISTANCE — RADIO

the GREATEST ADVANCEMENT SINCE A·C·TUBES

HINDU TEACHER

FROM THE FAR EAST

YOGI HARI RAMI

Will Shortly Leave Your City Never to Return

HEAR HIM

FREE LECTURES

TRINITY AUDITORIUM, Sun., Aug. 19; Mon., Aug. 20, 8 p.m.

4 NEW Gilfillan Radio MODELS

RICHEST TONE IN THE FINEST RADIO EVER BUILT

SELDOM has such astounding Tone improvement been made in an instrument. Gilfillan Radio stands supreme for realistic tone quality because it now has the *widest tone range* in Radio. It will produce the greatest number of Overtones—Overtones enrichen and make voice or music more life-like.

Gilfillan Radio is the most distinct, and the nearest to the original. It has all the latest features of new Radio research besides many that originated in our laboratory. Gilfillan is a radio of permanence. You will enjoy it for years to come.

Hear it! Put it to the most difficult test! Its reproduction of the slightest human whisper or the greatest crescendo of a Symphony Orchestra will be a revelation to you.

AC light socket operated, only One Dial to tune in. Jensen Dynamic Speakers are used in all models. The handsomely designed, hand-carved genuine black walnut cabinets are masterpieces of furniture art.

Gilfillan Radios are unsurpassed in appearance and performance and are built for Western Radio reception under RCA, Hazeltine and Latour patents.

MODEL 33—7 tubes, AC operated—One dial tuning—Push-Pull amplification—Jensen Dynamic Speaker. Phonograph jack provided.

MODEL 77—One dial tuning—7 tubes—AC operated. Push-Pull amplification—Switch instantly to motor-driven phonograph. Jensen Dynamic Speaker.

MODEL 44—One dial tuning—7 tubes—AC operated—Push-Pull amplification. Jensen Dynamic Speaker. Phonograph pick-up jack provided.

MODEL 66—7 tubes—One dial tuning—AC operated. Push-Pull amplification, Jensen Dynamic Speaker. Phonograph pick-up jack furnished.

Write or Phone us for Name of nearest Gilfillan Dealer

GILFILLAN BROS, INC.

1815 Venice Boulevard, Los Angeles, Calif.

536 Mission Street SAN FRANCISCO

Republican & Terry Sts. SEATTLE

LIFE INSURANCE SCANDAL GROWS

Kansas Official Warns of Greater Shortage

Toombs and Associate Face More Warrants

Chicagoan Fights Extradition to Missouri

ST. LOUIS, Aug. 16. (AP)—The shortage in the International Life Insurance Company may be far greater than the $3,562,000 asserted to have been removed from assets by President Roy C. Toombs of Chicago, W. R. Baker, Kansas Insurance Commissioner, declared today.

Baker asserted investigation by the insurance commissioners of nine States indicated Toombs had become indebted to the International Holding Company for about $1,000,000 through transfers of stock for which he had made no accounting.

He said the need for a thorough audit was emphasized when W. M. Hopkins, Chicago attorney, stated he held stock certificate D-11,018 for 1968 shares and asked if it was valid. Recourse to the company's stock book showed the original certificate was pasted in its place, marked "not used" and canceled by perforation.

"That is only one example," Baker said. "We have found 400 blank certificates missing and so far have accounted for only five."

MORE WARRANTS

Three additional warrants were issued late today against Toombs by Circuit Attorney Howard Sidener, each charging that Toombs caused W. F. Grantges, a vice-president, and W. G. Darst, secretary, to sign false and fraudulent certificates for 3000 shares of stock with intent to issue them.

Meanwhile the Assistant Attorneys-General of Missouri are preparing a warrant against Dr. E. F. Morgenstiern of Chicago, vice-president and close adviser of Toombs, charging him with grand larceny in connection with removal and disposal of $500,000 in bonds last October 1.

He was Toombs's closest adviser when he bought control of the company in June, 1927.

COLORFUL CAREER

Morgenstiern is of Rumanian birth and has related that he came to America a penniless refugee five years ago after twenty-five years as court physician to the late Czar of Russia and two years in a soviet prison. He achieved considerable local reputation as a psychologist and character reader. In Chicago he had been engaged professionally as a character analyst and vocational adviser.

Morgenstiern is reported to have told Toombs on one occasion: "You will be the greatest investment banker in the country. You will head the largest insurance company. You will be great because your heart is pure. You can do no wrong."

TOOMBS FACES INCREASE IN FINANCIAL WOES

CHICAGO, Aug. 16. (AP)—Financial troubles of Roy C. Toombs, Chicago and St. Louis banker, broker and insurance man, were increasing today while steps toward seeking his extradition to St. Louis under grand larceny charges were delayed by errors in requisition papers.

At the same time, a warrant for E. F. Morgenstiern, vice-president of the insurance company headed by Toombs, was under preparation in St. Louis accusing Morgenstiern of larceny similar to the charges against Toombs in connection with securities missing from the insurance company, the International Life.

The warrant for Toombs asserts he converted to his own use $104,000 of insurance company bonds. It is under this warrant his extradition to St. Louis is sought.

JUDGMENT ENTERED

A judgment for $108,665 was entered against Toombs here today on behalf of W. E. Dodson, who was associated with Toombs in the purchase of the insurance company. He held a promissory note for $100,000 in Toombs's name.

In another court, a petition for the appointment of a receiver for the insurance company was filed and an injunction was issued restraining the company from carrying on any additional business in Illinois and from removing any assets from the State.

His brokerage firm, Toombs & Daily, already has been placed in the hands of a receiver after charges that Toombs had manipulated its assets until the company was insolvent were made in a petition for receiver.

TROUBLES START

His troubles began several days ago when insurance examiners reported his company was in an unsatisfactory condition. He was arrested but released under a writ of habeas corpus when no charges were placed against him. The warrant for grand larceny was issued following his release.

Toombs maintains his troubles are caused by persons attempting to force him out of his companies. He will oppose extradition.

BLOODHOUNDS TRAIL MURDERER IN SWAMP

BAY ST. LOUIS (Miss.) Aug. 16. (AP)—The baying of bloodhounds resounded today in the depths of Devil's Lake Swamp, eleven miles from here, where posses of armed men were searching for Silas Richardson, negro slayer.

Richardson, believed to be armed, is expected to fight rather than permit himself to be captured. Wednesday he fatally shot John Damberine, garage employee, and seriously wounded Mark Oliver, Chief of Police, in a jailbreak here.

MUSSOLINI ON YACHT SEES NAVAL REVIEW

CIVITA VECCHIA (Italy) Aug. 16. (AP)—Premier Mussolini today witnessed maneuvers, target practice and torpedo firing by the units of the fleet gathered at this port from the yacht Aurora. He was accompanied by Vice-Admiral Sirianni, Undersecretary of Navy, and other general staff officers. Tomorrow the Aurora will go to Tyrrhenian waters between the island of Elba and Spezia.

JUNGLE YIELDS DYOTT NOTE

Continuing Silence for Month Slightly Relieved by June 10 Message Telling Radio Trouble

[Commander Dyott, deep in the Brazilian wilderness in search of the missing explorer, Colonel P. H. Fawcett, has been out of radio communication a month. Yesterday The Times published a dispatch giving possible reasons for this somewhat disturbing silence. Since then two dispatches have come by mail from Dyott. One is dated June 10, the other June 17. The first one is printed today.]

BY COMMANDER GEORGE M. DYOTT
Chief of Fawcett Rescue Expedition

[Copyright, 1928, by North American Newspaper Alliance.]

BAKARI POST, MATTO GROSSO (Brazil) June 10. (By Mail.)—This outpost is the tip of a thin tentacle of civilization which is creeping into these remote parts. This is our very last contact with anything or anybody who knows or has even heard of civilization.

Bakari is a trading post established to make friends with the Indians and tame them. The Bakari Indians are easily domesticated and quite friendly but not so those who live farther on.

We have had a good taste now of rough life. Leaving Buriti in a motor launch we traveled to San Manoel River in twelve hours, covering open plateau country of a most unattractive nature. We had three burst tires on the way and they delayed us for a night.

COLD AND RAIN

Not only was it cold during the hours of darkness, but we were subjected to a violent prolonged rain. We got very wet and slept under the car with oil dripping on us and streams of water trying to creep beneath our blankets. The gray light of morning was welcome after that comfortless night, and, repairs completed, we continued on, reaching our objective in two hours.

At San Manoel we found that most of the baggage had gone on ahead, slowly, so we lost no further time ourselves in advancing. We rode three miles and made camp on the banks of the San Manoel River, crossing over the next morning.

TROUBLES CROWD

Here troubles began to crowd in on us. The bullocks started to duck and distribute our cargo on the water. Unfortunately our wireless was damaged and so was one of the cameras. It took us three hours to ford the river.

Then came a long march over open country barren of game and not very interesting. For three days this kept up. On reaching the Paranatinga River we found it too deep to ford and we crowded the baggage into a canoe, making the animals swim. One day more and we made Bakari Post.

We have been badly treated by all manner of insects, and our bodies are covered with spots and sores. They itch terribly and it is really difficult to concentrate one's ideas sufficiently to write coherently.

We have the small flies and creatures that lay eggs under our skin. These eventually hatch out. Ticks are the worst curse and we are never free of their company. They are also worse in the dry season. Mosquitoes and bees have not been troublesome yet, but they will come in due season as we advance.

The crossing of the Paranatinga was quite a task. Our pack train has increased until now we have seventy bullocks and twelve mules. The amount of cargo we have seems colossal, but it is all essential if we are to accomplish our mission.

FAWCETT'S COURSE

Col. Fawcett, whose rescue this expedition hopes to bring about, crossed this river farther downstream. There has been a great deal of discussion regarding what direction Fawcett took after leaving here. We sent our scouts in advance to follow his route and in consequence we have made the interesting discovery that Fawcett never went via the San Manoil and Tapajos rivers, which many had believed. In 1910, when Fawcett was here first, he made a trail to the Paranatinga and then came back, unable to advance. In 1925 he followed this old route of his, not all the way, but up part of it. Then he swung around due east to the headwaters of several streams which go to make up the Xingu.

BAKARI SOJOURN

Our sojourn at Bakari has been a short but busy one. We have sent the North American Newspaper Alliance dispatches by wireless. But this has been a difficult task in view of breakages resulting from bucking bullocks in midriver.

(In a dispatch printed in this paper yesterday, speculating on reasons which might account for the absence of recent wireless messages from Commander Dyott, it was said that this might be due to trouble with the radio apparatus.)

We leave tomorrow, Tuesday, June 12, in a generally northeastern direction, to follow such tracks as we can find of Fawcett's party.

Syrian Desert to Be Used for Auto Speed Test

BELFAST, Aug. 16. (Exclusive) Malcolm Campbell is going to the Syrian desert for further automobile speed tests.

"On my next attempt I want ten miles of dead perfect sand," he said. "Racing on the beach is only safe for high speeds when there is no wind and the sand is smooth. The Syrian Desert is not really sand, but a sort of baked clay."

Capt. Campbell spoke of the difficulty of steering at high speeds and prophesied the future will see an auxiliary motor aid the driver to turn the steering wheel when his speed is above 200 miles an hour.

Capt. Campbell recently set a new world's speed record for automobiles at Daytona Beach, Fla.

Bicycle Seamen Plymouth Bound

CUXHAVEN (Germany) Aug. 16. (AP)—Header and Hirschberg, the two able seamen who are attempting to cross the Atlantic in a "bicycle boat," left here today for Plymouth, Eng.

They took five days for an uneventful trip down the Elbe River from Hamburg and hope to cross to America in forty-two days.

Major Killed in Auto Wreck

OXFORD (Pa.) Aug. 16. (AP)—Maj. J. Davis Ross of the United States Army was killed and Lieut.-Col. Butcher injured when their motor car was struck by a Pennsylvania Railroad train at Barnsley crossing and the Baltimore Pike today.

HINDENBURG HONORS NEWEST GERMAN LINER

BREMEN (Germany) Aug. 16. (AP) For the first time in his life President Von Hindenburg today christened and launched a merchant ship. Following directly the christening by American Ambassador Schurman of the North German Lloyd liner Europa at Hamburg yesterday, the aged soldier-President agreed to postpone his vacation in Bavaria to christen the Europa's sister ship, the Bremen. This is the first time in Germany's history that two great liners have been launched within a day of each other.

PEACE IDEALS GROWING FAST

Views Expressed by Former League Director

Sir Herbert Ames Addresses Political Institute

Holds Kellogg Pact Reveals Real American Attitude

WILLIAMSTOWN (Mass.) Aug. 16. (AP)—International distrust in Europe has disappeared and with it the need for maintaining huge military establishments, Sir Herbert Ames, former financial director of the League of Nations secretariat, today told delegates to the Institute of Politics.

"Ideals of peace are developing swiftly and surely in Europe," he said. "In eight years ninety treaties of arbitration and security have been signed, and now come the Kellogg treaties to cement the remaining gaps. Today there is no serious threat to European peace, and there is reason to believe the next ten years will see an even greater advance."

REVEALS ATTITUDE

Europe's chief interest in the Kellogg proposals, he said, is as an expression of America's mental attitude, heretofore unrevealed. The treaties constitute only a first step, he said, that may be followed by the creation of machinery to make them effective.

"Locarno," Sir Herbert declared, "wrote a new page into Europe's history. Since Germany joined the League of Nations she has played the game admirably; the Balkans respect the League's authority and the League is exercising real control over turbulent states."

PUBLIC MUST BACK IT

The Kellogg treaty may constitute a great force morally and psychologically if public opinion is behind it, Count Carlo Sforza, former Italian Minister of Forfeign Affairs, told the institute.

"It is not in the least belittling the merit of your Secretary of State," Count Sforza said, "to recall that the campaign for a treaty against war was started by eminent American thinkers like Nicholas Murray Butler and Prof. Shotwell. After all, a government is only strong if it is backed by a strong public opinion. What is wanted of America in Europe is not in the least her joining or not joining present or future forms of leagues of nations, but to deeply feel that America has great moral duties and responsibilities in the world."

GOBI MONSTER DESCRIBED

Explorer Chapman Declares Fossil as Large as Woolworth Building

PEKING, Aug. 16. (AP)—The headbones of a prehistoric monster unearthed by Roy Chapman Andrews at the southern edge of the Gobi Desert today were described by him as indicating the existence of a colossal animal "about the size of the Woolworth Building if the building were in a horizontal position." (The Woolworth Building, in New York City, is 792 feet high.)

Dr. Andrews, who is the leader of the fourth central Asiatic expedition, said:

"This was our biggest strike—one of the most interesting finds ever made. This entire area is rich in fossils. We found a monster in the same area in 1925. The saddle-shaped headed creature discovered on this expedition is believed perhaps to be the great grandfather of the 1925 monster."

The head is very broad and a peculiar feature is that its nose narrows in the middle and gradually broadens toward the nostrils.

Dr. Andrews said he was more than satisfied with his discoveries. He considered his finds vied with his finding of dinosaur eggs in 1923.

The explorer said his discoveries included lots of Baluchitherium fossils and also several splendid skulls of a new type of nasal-horned Titanotheriidae quite different from any North American Titanotheriidae.

The collection of fossils fills eighty cases. It was brought intact to Peking in automobiles although the expedition encountered floods between Kalgan and Peking against which they battled for twenty hours to save themselves and their relics. The journey from Kalgan to Peking required four days.

Half of the expedition returned earlier than they had expected owing to the intense heat of the desert which exploded several cases of gasoline causing a shortage of fuel.

The Baluchitherium was a monster quadruped of prehistoric times related to the rhinoceros. Fossil remains of the animal were discovered in the Gobi Desert in 1922 and indicate that it stood about ten feet high and was fifteen feet long.

Titanotheriidae were a tertiary family of hoofed mammals.

CHINA LAUNCHES ITS INFANT NAVY

Nationalist Group Sends First Warcraft Off Ways

Vessel Named "Peace" in Honor of Great Victories

Nation Plans to Build 60,000 Tons in Next Decade

[Copyright, 1928, by the Chicago Tribune]

SHANGHAI, Aug. 16. (Exclusive) The Chinese Nationalists today launched their first destroyer. It is the first war vessel built since the 1911 revolution, and while in translation the ship's name means Peace, in commemoration of the recent Nationalist victory, the speeches delivered by Nationalist officials at the launching exercises today were anything but peaceful.

Gen. Chiang Kai-Shek, speaking in behalf of the Nationalist government, said it is China's intention to construct 60,000 tons of warcraft within the next ten years.

"Today marks the beginning of construction and improvement of the Chinese navy," he said. "We must build more tonnage and restore our naval power and prestige. We are building at least 60,000 tons of new modern ships in the coming ten years. If our naval officials and sailors strive to the utmost, we can ultimately make China a first-class naval power, thereby gaining justice and equal treatment in the family of nations, which is the only way we ever will achieve equality."

Is Rancho Santa Fe A Millionaires' Colony?

FAR from being merely a plaything or a lure for idle dollars, Rancho Santa Fe was intended by its sponsors, and is today, a *productive* undertaking, creating new wealth for Southern California in the form of sub-tropical orchard products.

To make new wealth an early actuality, the Santa Fe Land Improvement Co. required, and now requires, each purchaser to improve his holdings within one year, thus protecting past, present and future owners.

This required development does not necessarily entail a large financial obligation, small estates being available for less than the price of a city lot.

It is true that many of the 200 estate owners at Rancho Santa Fe have been successful in commercial and professional life. The same discerning judgment that brought them success brought them also to Rancho Santa Fe. They recognized here a sound plan, sound values, great natural beauty, a superb climate, protective restrictions and a rural-urban atmosphere where the genuine things of life may be thoroughly enjoyed.

There is no ostentation at Rancho Santa Fe. Kindred interests make social contacts far more friendly and wholesome than in city life. Visitors are accorded every business courtesy. Your visit will impress you with this fact. Mail coupon below.

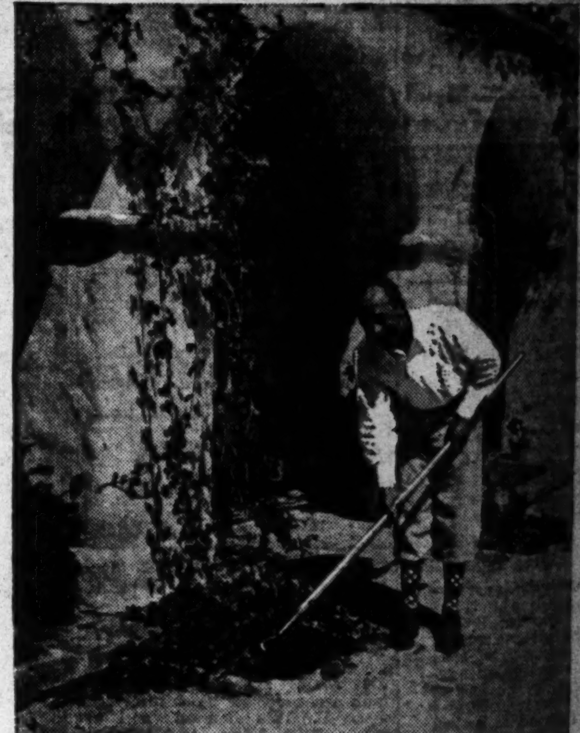

Mr. C. A. Shaffer was formerly South American representative of the Dupont interests. He now superintends his large horticultural estate at Rancho Santa Fe, devoting both hand and mind to its development.

Information Office

546-547 Roosevelt Building
LOS ANGELES

Telephone: MUtual 0111...Station 430

Information only, especially on newly opened

GOLF COURSE ESTATES

Illustrated literature provided. Questions courteously answered. No obligation. One hour parking for visitors, through courtesy Roosevelt Building management. Drive into basement Flower Street entrance off Seventh. Direct elevator to 5th floor.

Mr. Ralph Claggett is a cotton broker of Imperial Valley. Their daughter, an ardent equestrienne, helped Mr. and Mrs. Claggett decide on Rancho Santa Fe for their permanent home, pictured above.

Rancho Santa Fe

CALIFORNIA'S COMMUNITY OF COUNTRY ESTATES
In America's Finest Climate Belt

S. R. NELSON, *Manager*
RANCHO SANTA FE, CALIFORNIA T-8-17

Please send Estate Owners' Monthly Magazine.

Name ______________________ *Address* ______________________

HIGHWAY INN RIGHT IN HIGHWAY, WHILE PADLOCK BALKS RAZING

MILWAUKEE, Aug. 16. (AP)—A dilapidated building, sometimes known as the Highway Inn and at other times called "The Five Fifteen," is destined to poke its weatherbeaten walls right into the heart of Milwaukee's new eighty-foot boulevard.

Because of a government padlock the structure cannot be wrecked, nor can it be moved, and so, when Cedar-Biddle street has been widened and paved, this derelict of days gone by will project some twenty-five feet into the roadway. It will also obstruct the sidewalks on the south side of Cedar street.

Yesterday the city government was preparing to carry on its work of razing the buildings that still stand between Fifth and Sixth streets on Cedar. Wreckers found a padlock on the door and, obeying the mandate of the court, declined to touch a single board.

The city will continue its work on Cedar-Biddle street. Tunnels will be driven beneath the building to take care of sewers, water mains and light cables. Pavements will be laid up to the building's edge, as will the sidewalks. A pedestrian detour will be laid out at the sear of the building and traffic lights will guide autoists around the blockade. When the day comes for the lifting of the padlock order the gaps will be filled in.

CHICAGO GETS PLAGUE SERUM

City Plans to Inoculate for Tuberculosis

[...] Returns With Vaccine Known as BCG

[...] Declares Treatment Shows Miracles

[..., 1928, by the Chicago Tribune]

[CHICAGO], Aug. 16. (Exclusive)—Future generations will be immune [to] the ravages of tuberculosis, if [the] Chicago health department is [successful] in the experiments it intends to carry out on the return of [Dr. W.] Junek of the University [of ...]. Dr. Junek is sailing for [...] tomorrow. He has a large [supply] of the famous BCG vaccine [of] Dr. Albert Calmette of the [Pasteur] Institute, who was recently [awarded] the Grand Cross of the Legion of Honor for his researches. [The serum], which has been administered to 100,000 French babies [in the] last five years and has reduced the infant mortality rate [from] tuberculosis from 24 per cent [to one]-half of one per cent, will be [administered] to Chicago babies by [Dr.] Junek. Dr. William A. Evans, of Chicago, intends to experiment in inoculating adults against [the] disease.

PLANS FOR USE

[Dr.] Junek has spent several weeks studying the use and effect of the BCG vaccine. He is bringing a sufficient quantity of [the] fluid to inoculate a hundred persons, half of whom will be babies, to be treated by the Chicago health department, the other half adults to be treated by Dr. Evans.

After observations and preliminary experiments the health department expects to order large quantities.

"I am completely won over to the treatment," Dr. Junek said today. "If all children are inoculated shortly after birth, I am convinced that tuberculosis will be virtually wiped out in a few years. In France the BCG has satisfied the most rigorous tests and succeeded even in cases where babies and parents are suffering from tuberculosis in its most infectious forms. There have been a few reckless attempts in recent months to discredit the vaccine, but these are utterly unfounded. It is impossible for the vaccine to do any harm.

NO BAD EFFECTS

"The vaccine is given in three doses in ten days after birth. It is administered through the mouth in the child's milk. There is no fever or disturbance of any kind after inoculation. Almost never is the infant made ill because immunity develops slowly and is not complete for several months. The principle is the same as in smallpox vaccine, but is more satisfactory as there is no chance of developing a violent reaction."

The revolutionary fluid is made by injecting attenuated human tubercular serum into guinea pigs where it sets up a mild infection. The animal develops immunity as a result. Not even a guinea pig is able to develop a serious case of tuberculosis to sufficiently kill him during the manufacture of the serum. Thus an inoculated human being, even if unable to develop immunity from tuberculosis, could not get a dangerous infection from the vaccine.

A branch of a New York bank has just been opened in Mukden, Manchuria.

LONDON BOMBED IN MAKE-BELIEVE

Attacking Squadrons Lay Buildings in Ruins

Thousands Have Stiff Necks From Upward Gaze

Woman Among Air Raiders; Defenses Fail

LONDON, Aug. 16. (AP)—London was again "bombed" last night in the course of extensive air-war maneuvers which are testing the city's defenses. This time a woman participated in the maneuvers. She is Cecile McAlery, flight commander of the Women's Royal Air Force during the war.

Miss McAlery, who is said to be the first woman to participate in such an air attack, rode over London with the attacking Eastland squadron which crossed the coast line over Whitstable and was soon caught by the huge searchlights on the rim of London. Nevertheless, the squadron penetrated the capital's defenses and dropped scores of theoretical bombs on historic buildings, government offices and and famous homes. One bomb is calculated to have reduced the home of Winston Churchill, Chancellor of the Exchequer, to ashes.

One result of the maneuvers, aside from the stiff necks that thousands of Londoners have from fending planes maneuver thousands of feet above the Strand and Piccadilly, is the belief that the best way to defeat air raiders is to intercept the attackers and drive them back before they even reach the English coast, as otherwise they seem bound to do tremendous damage.

HERE'S BALM FOR CHINLESS MEN

Protruding Jaw Doesn't Mean That Owner Pugnacious, Dentist Asserts

CHICAGO, Aug. 16. (AP)—Another pet belief has been exploded by science. It is the theory that a protruding jaw indicates pugnacity.

"The fact that a man has a jaw like a mastodon," said Dr. Fred Fletcher, addressing the National Conference of Dental Technicians, "by no means implies that he is fearless or aggressive. The man with a squirrel-like jaw may be a stick of dynamite in comparison."

BELGIUM WILL HONOR AKELEY

Bronze Tablet to Mark Lone Grave in Jungle

Widow of Scientist Asked for Permission

Explorer's Body Lies in Rock Under Great Slab

NEW YORK, Aug. 16. (AP)—Permission to place a commemorative tablet of bronze on the tomb of the Africa explorer, Carl Akeley, who lies buried where he died in the heart of the Belgian Congo, has been requested by the Belgian government in a communication just received by the explorer's widow, Mrs. Mary L. Jobe Akeley.

M. Jaspar, Prime Minister of Belgium and Minister of the Colonies, has made the request through Prince Albert De Ligne, Belgian Ambassador to the United States. M. Jaspar says, "This action is desired as a token of the admiration of the Belgian government for the great American scientist," and that he wishes Mrs. Akeley to consider the offer as a tribute to the memory of her husband and to herself.

Carl Akeley died suddenly on November 17, 1926, on the high slopes of Mt. Mikeno in the Parc Nationale Albert of the Belgian Congo, where he and Mrs. Akeley had undertaken to fulfill a mission from Albert, King of the Belgians.

Mrs. Akeley, aided by the other members of the party and her black boys, prepared her husband's grave in the solid volcanic rock and, using the only materials available, built a coffin of native mahogany, metal-lined, and upholstered with soft woolen blankets. An eight-foot stockade of mahogany posts was erected around the burial plot to prevent the encroachments of the jungle. A great slab, made of cement which Mrs. Akeley had her black boys carry from a government post a hundred miles distant, bears the explorer's name and the date of his death.

The bronze tablet which the Belgian government now proposes to dedicate to Carl Akeley's memory, will surmount this cement slab. On a future expedition, Mrs. Akeley plans personally to supervise the placing of the tablet on her husband's grave.

TRAPPER AMPUTATES TOES AND DOCTORS PRAISE HIS JOB

PRINCE GEORGE (B. C.) Aug. 16. (AP)—A trapper who amputated four of his toes with a kitchen knife when they became frozen last winter has arrived here for professional surgical attention but was told he did the job so well no further treatment is needed.

While inspecting his trap line in the Upper Finaly River, J. Omera suffered frost bite in his right foot. On returning to his cabin, which is fifty miles from the nearest neighbor, he noticed after a few days that infection had set in. A kitchen knife was the only surgical instrument available and it took Omera three days to perform the operation. He then washed the wounds in antiseptic and bound them up.

Kellogg Hands Peace Treaties to Egyptians

WASHINGTON, Aug. 16. (AP)—Secretary Kellogg handed drafts of arbitration and conciliation treaties today to the Egyptian Charge d'Affaires, making the twenty-ninth arbitration treaty and the eighteenth conciliation treaty on which negotiations have been instituted by the United States since December.

The Ministers of Austria, Czecho-Slovakia and Poland attached their signatures with Kellogg's today to similar treaties between their countries and the United States.

An Open Letter
to Beauty Lovers of California

The very name CALIFORNIA is synonymous with beauty, romance, colorful history and the most ideal living conditions of any country under the sun.

Within the confines of this great state are innumerable places of beauty and locations to satisfy and to assure enjoyment to those of the most exacting tastes.

There is one spot that should appeal to all who care for suburban beauty away from the tremendously populated centers; to those who love trees, the mighty waters of the Pacific, gardens with colorful flowers, clear skies and most important perhaps, kindred people for neighbors.

From snow-capped mountains to the Desert, and from ocean's high tide to inland lakes there is nothing more desirable than Del Mar.

But have you seen it?

You have a treat in store for yourself. Del Mar is "Nature's Special Gift to the South Coast," the only place of its kind on all of the coast line of Southern California. There can never be another place like it. It's where the wooded hills meet the sea. It is located between Los Angeles and San Diego on the scenic coast highway — just far enough away for you to find freedom from the great congestion of people and traffic with which we are so familiar. There is elbow room —space to breathe—amid an atmosphere of freedom and comfort where people go to enjoy the finest surf bathing on the Pacific, to golf, play tennis, ride and hike.

Del Mar is noted for its world famed Hotel, and if you will rest in a lawn chair in front of this hotel, overlooking the ocean, you will wonder if there can be anything more beautiful.

You will see acres of green sward, stately palms, low spreading pines, millions of flowers of every color. You will look out over the fifty miles of ocean that seems actually to touch the gardens, to ships passing in the distance. Toward evening you will see that great red ball of fire disappearing gradually over the horizon. You will not believe it unless you go and sit there and then you will say "No place could be more beautiful."

Those who have seen it and liked it have built over a million dollars worth of homes. Some the show places of California.

Yet here is one of the unbelievable things. Present prices are lower than any other place along the Coast. Beach lots from $1100 up and wooded estates from $2500. Terms if desired over four years.

Every foot is an investment opportunity and one that may never be duplicated again. Prices will advance rapidly. The same kind of beach lot in many other places would cost from $3000 to $25,000. People are coming fast and BUYING.

This is your opportunity to see and select your Beauty Spot in California

We Sell by Request. Our Method will Appeal to You

Del Mar

SOUTH COAST LAND CO.,
740 So. Broadway
TRinity 3161

Please mail your illustrated booklet.

NAME____________________

ADDRESS____________________

Think of your Fall Suit and Overcoat NOW

DESMOND'S MID-SUMMER CLOTHING EVENT

Ends Saturday at Six!

Don't delay. Replenish your wardrobe and save enough to buy those new shirts you'll need for Fall.

Most of the suits are from

FASHION PARK and KUPPENHEIMER

and if you've ever worn these clothes you'll know that this is a golden opportunity to purchase good clothes at savings that are real and worthwhile.

HURRY—it's worth it!

$28.50 $38.50 $48.50

and better . . . *on the Fifth the daylight Clothing Floor*

Desmond's
616 BROADWAY

OPEN ALL DAY SATURDAYS

SLIP COVERS $2.95

PROFITS in all motor fuel values RED CROWN ANTI-KNOCK GASOLINE — STANDARD OIL COMPANY OF CALIFORNIA

CHICHESTERS PILLS — SOLD BY DRUGGISTS EVERYWHERE

Office
...t Building
...Station 430
...ESTATES

The Times Free Information and Resort Bureaus

MAIN OFFICE—CORNER FIRST AND BROADWAY

are for the accommodation and benefit of persons seeking interesting routes of travel, desirable hotels or rest, recreation and recuperation at seashore, mountain or desert hotels and resorts. Particulars are furnished by competent attendants and by correspondence to the general public regarding rates and attractions of railroad and steamship lines, motor stage lines, travel by air, hotels and pleasure and health hotels and resorts. Descriptive circulars and transportation literature are kept on hand for inspection and distribution. This service is absolutely free.

Make Your Resort and Hotel RESERVATIONS

FREE OF CHARGE AT THE Times Information and Resort Bureau, Times Bldg., Bdwy. at First St., or at The Times Branch Office, Information and Resort Bureau, 621 South Spring Street. Telephone MEtropolitan 0700.

"Direct-U"

Have you had difficulty in finding some particular advertised product? Have you had to hunt from store to store to find something you had seen advertised?

The Times has established a new department, called "Direct-U," which has collected data about thousands upon thousands of trade-named (advertised) products and stands ready to tell you just where you can find the thing you want.

The Times is glad to help its readers and advertisers through this new service—so make free use of it—there is no charge, of course.

All you need do is phone the Los Angeles Times—MEtropolitan 0700—and ask for "Direct-U" Department.

Resorts

MANHATTAN BEACH
"The Home Beach City"

Miles of Beautiful Beach open to the public. Forever closed to private ownership. Municipally controlled Bathing and Fishing privileges. Free equipment for your Picnic dinner.

For folder and information Manhattan Beach Chamber of Commerce

Guenther's MURRIETA MINERAL HOT SPRINGS — "GO to MURRIETA" — MURRIETA, CALIF.

Soboba MINERAL HOT SPRINGS — Away from the Roaring Town at Nature's Cure. Baths like melted velvet in the finest Bathhouse in the West. American Plan Hotel and Cottages. JOHN G. ALTHOUSE, Owner. San Jacinto, California

Samarkand HOTEL — Santa Barbara (an earthly paradise). Management CHARLES BEDELL HERVEY

THE NEW Colonial Apartment Hotel — JUST COMPLETED, FIREPROOF — LA JOLLA BY THE SEA — GEO. A. SANE, Prop. PHONE LA JOLLA 1080

RAINBOW ANGLING CLUB "TROUT" — OPEN FOR FISHING EVERY DAY IN THE YEAR.

GLENN RANCH

IDYLLWILD — SOUTHERN CALIFORNIA — Archery Tournament, August 18th — 7 BIG EVENTS—CHIEF COMPTON IN CHARGE. For further information phone or write Idyllwild, Inc., Idyllwild, California.

AMSBURY HOTEL HOT MINERAL SPRINGS — AT LAKE ELSINORE

Gilman's Hot Springs — European plan. $1.50 per day and up. Cafeteria and a la carte dining-room, popular prices.

GLEN IVY — MINERAL HOT SPRINGS — CORONA, California.

JUNE LAKE — BOULDER LODGE

WRIGHTWOOD — ELEVATION 6000 FEET

PECK-JUDAH'S FREE 1928 FREE RESORT GUIDE — 749 So. Hill St. — 4 CENTS POSTAGE REQUIRED FOR MAILING

Santa Maria Inn — On the Coast Highway, half way between Los Angeles and San Francisco. — SANTA MARIA, CALIFORNIA

SEMINOLE HOT SPRINGS — OUTDOOR HOT PLUNGE

SWARTOUT VALLEY LODGE

WHEELER'S HOT MINERAL SPRINGS

SUNSET HILLS CAMP — Laguna Beach—June 15th to Sept. 15th, for boys and girls. The Summer Session of the Glendora Foothills School—The Bishop's School for Young Children, Glendora, California.

HOBERG'S — LAKE COUNTY

Lake Tahoe Resorts

BROCKWAY Lake Tahoe — GOLF, ALL GRASS GREENS AND GRASS FAIRWAYS — Swimming, natural hot water; dancing; horseback riding; boating; fishing; tennis. For information and rates, write or wire H. O. COMSTOCK, Manager, Brockway Hotel, Lake Tahoe, Calif.

CAMP RICHARDSON ON THE SHORE OF LAKE TAHOE

Resorts

Lake Arrowhead — A 3½-Hours' Drive — Dancing Golfing Swimming Boating — Enjoy The Fun— A MILE HIGH — Where All Outdoors Awaits You — Spend your vacation here — Nightly Dances Daily Band Concerts

tea dansant SATURDAY AFTERNOON 3:30 to 5:30 — Proff Moore's Entrancing Music — ROOSEVELT HOTEL IN HOLLYWOOD

High Sierras — Inyo, Mono Counties Resorts

TAMARACK LODGE — TWIN LAKES — Trout fishing, marvelous scenery. American plan, housekeeping cabins and tents, store, service station. LLOYD B. AUSTIN, Mgr., Mammoth Lakes, Mono Co., Calif.

GOLDEN TROUT — The mystery fish of the HIGH SIERRAS.

MAMMOTH CAMP — MONO COUNTY, CALIFORNIA.

LAKE SABRINA — 18 miles from Bishop, on North Fork Bishop Creek — Excellent fishing in many nearby lakes—good hunting—comfortable housekeeping cabins, store. Box 267, Bishop, California.

JUNE LODGE, June Lake, Calif. — In the Heart of the High Sierras — MONO COUNTY

HAZARD GARAGE — AND SERVICE STATION, BISHOP, CALIF. Call for our booklet entitled "YOUR VACATION," at Times Bureau or write HAZARD GARAGE, BISHOP, CALIF.

GOLDEN TROUT CAMP — IN THE HIGH SIERRAS, NEAR COTTONWOOD LAKES

GLACIER LODGE — CRYSTAL LAKES.

Angeles National Forest Resorts

ORCHARD CAMP — HIKERS ATTENTION! ENJOY 3½ MILE HIKE TO ORCHARD CAMP

OPID'S CAMP

Switzer-Land — "The Austin Home and Yours"

MOUNT WILSON HOTEL — OLD FASHIONED NEW ENGLAND CHICKEN DINNER — Served on the Mountain Top Every Sunday From 12 to 4 P.M.

COLD BROOK CAMP — In the heart of the Sierra Madre Mountains

CAMP RINCON — 1½ hrs. from Los Angeles via Azusa — See the big San Gabriel Dam Site!

San Diego Hotels and Apartments

SAN DIEGO PALOMAR APARTMENTS

SAN DIEGO'S MOST UNIQUE HOTEL RESORT

WAY OPENS FOR FLOOD CONTROL

Coolidge's Approval of River Plan Will Speed Work

Mississippi Levee Building Started Under Way

Ten Years Estimated Needed to Complete Task

WASHINGTON, Aug. 16. (Exclusive)—President Coolidge's approval of the report of the board of engineers created by the Mississippi Flood Control Act has cleared the way for the speeding up of work on the $325,000,000 program.

Already the Mississippi River Commission, under the supervision of Army engineers, is proceeding with levee construction and is acquiring rights of way for the Bonnet Carre spillway on the east side of the river above New Orleans. As the Bonnet Carre spillway was provided for both in the so-called Jadwin plan and the Mississippi River Commission plan, it was unnecessary to await the report of the board of engineers which was instructed to reconcile engineering differences between the two. With the President's approval of the report recommending adoption of the Jadwin plan, the carrying out of its other features, including three floodways, shortly will get under way.

For the present fiscal year the Mississippi River Commission has available about $25,000,000 for the inauguration of the flood control program. It is expected a somewhat larger amount will be sought for the next fiscal year.

TEN-YEAR PROGRAM

It is proposed to complete the $325,000,000 program within about ten years. The board, which has just reported to the President, estimates the cost of the Jadwin plan at $318,500,000.

In the board's report, the text of which became available here today, it is made evident the government would have been subjected to a much greater expense if President Coolidge had not succeeded in eliminating a provision of the proposed legislation requiring the purchase of flowage rights on lands in floodways.

Under the law as enacted, the government will acquire rights of way for levees along the sides of floodways, but will pay nothing for the land between except in the form of damages at such times as it becomes necessary to overflow water from the main channel of the Mississippi. It was said during the debates in Congress that landholders in the floodway areas would demand all the way from $10 to $15 per acre for flowage rights.

In dealing with the proposed floodway along the Boeuf River basin in Arkansas the board explains its views of the probable situation affecting a floodway area.

ECONOMIC FIGURES

"The lands that will be left subject to natural overflow in the plan of the adopted project for the Boeuf basin are about 75 per cent swamp and timber lands," says the report. "They are to retain their existing protection.

"The part of the basin that is cultivated usually can produce a crop after an overflow, which, according to estimate, will occur on the average of about once in twelve years.

"In order to see the economics of the matter, let us assume that no crop at all is raised during the overflow years. The loss on 250,000 acres, the amount of cultivated land in the basin, might be placed at $6 per acre, or $1,500,000. As this happens only once in twelve years, it is equivalent to $125,000 per year. In addition, there will be the cost of repairing the relief levees once every twelve years, estimated at $500,000, or about $50,000 per year. This makes the total cost per year $175,000."

It is asserted in the report that inhabitants of the floodway areas will have ample time to escape occasional flood waters. Emphasis is placed upon the fact that flood water moves slowly in creeping over a new section of land.

BASIN TO BE SAFER

"Inhabitants have a week or so, in addition to the time it takes water to move down the basin, because stages which will put water over the relief levees can be prophesied a week or more in advance of the arrival of the stage," says the report.

"Inhabitants in the parts of the basin subject to overflow, therefore, have ample warning and they can walk and drive their cattle beyond the limiting guide level, not more than eight or ten miles away, after they know their lands are to be overflowed.

"The inhabitants of the Boeuf basin will be safer than ever before because of the relatively short distance they will have to go. The hazard in this basin will be even less than has existed in other parts of the valley in the past, because heretofore all areas have been subject to crevasses and many inhabitants never knew positively how far they would have to go to reach safety."

Floodways also are provided for on the west side of the Mississippi in Missouri below Cairo, Ill., and in the Atchafalaya basin in Louisiana. Provision is made for raising the levees by as much as two and one-half feet at some points on the main channel of the Mississippi.

MISS MUFFET NEED NOT RUN

Arkansas Doctor Finds Bites of Most Spiders to be Harmless

ITHACA (N. Y.) Aug. 16. (AP) Fear of spiders, tarantulas and such varmints is largely "a mental illusion," says Dr. W. J. Baero of the University of Arkansas, who should know.

Besides being an authority, he has tested most of the varieties by letting them bite and sting him.

Boat Pierced by Swordfish

GLACE BAY (N. S.) Aug. 16. (AP) A battle with a large sword fish that pierced a dory and broke its sword, only to be captured later, was recounted today by two fishermen.

The encounter occurred off the harbor yesterday. The fish was harpooned as it drowsed on the surface. It rushed the boat and thrust its sword through the bottom. One of the men lassoed the ebony blade and held on firmly while their schooner raced to the rescue.

The fish, fighting viciously, snapped off the sword and raced away still carrying the harpoon, but was caught after an hour's battle.

SCIENCE HUNTS COY ELEMENTS

Two Still Defying Pursuit of Chemistry

Should be Like Radium, Says Savant

Neither Expected to Survive Its Discovery

EVANSTON (Ill.) Aug. 16. (AP)—Science's search for two new elements was announced today by Prof. B. S. Hopkins of the University of Illinois at the American Chemical Society Institute at Northwestern University.

"Both should be like radium in being radioactive," said the speaker, who is the only American to ever have discovered an element—illinium, "and both should be short lived, that is, they should disappear soon after their isolation.

"The human race has been using some of the elements since very early times," Prof. Hopkins stated. "No one knows when such elements as gold, silver, mercury, copper, tin and lead first found a use among early peoples. These are elements which are found in nature in the uncombined form or are easily obtained from their compounds by simple processes."

ATOMIC NUMBERS

He then described the addition of other elements and their relationship, describing the discovery in 1914 by which the elements were arranged in order and each given an "atomic number." The lightest element was hydrogen, No. 1, and the heaviest was uranium, No. 92.

A few years ago there were only eighty-seven elements discovered, but the X-ray wave length table had ninety-two spaces, with five breaks in the wave-length series evident, he said. Search has been made for these missing elements and three have been located—rhenium, masurium and illinium, while the hunt is still being made for the missing two.

TWO UNKNOWN

"Elements Nos. 85 and 87 are still unknown," he said. "The first should resemble iodine and the latter should be like the metals, cesium, rubidium, potassium and sodium.

"Beyond the limits established by hydrogen and uranium we have no knowledge. There may be many elements lighter than hydrogen and there may be whole series of unknown elements heavier than uranium."

Los Angeles Hotels

"...In the Path of Cool Ocean Breezes"

As In the Home of a Friend —in Los Angeles

Rooms Begin at $4 — Alexandria Bet. 6th & Wilshire Blvd.

Chapman Park Hotel — LOS ANGELES

Resorts

YOSEMITE! HOTELS + LODGES + CAMPS MOTOR and SADDLE TOURS — YOSEMITE PARK AND CURRY CO. — 604 W. Sixth Street — Phone VAndike 5022 — Los Angeles

Steamships

SAIL TO SAN DIEGO

—on the magnificent ocean liner "City of Honolulu"

—replacing the "Yale" for one sailing only—Sunday, August 19. Leaves L. A. Harbor at 3 p.m. arriving San Diego 9:30 p.m.,—gives you all day Monday in San Diego—leaves there Tuesday at 9 a.m. reaching L. A. Harbor at 3:30 p.m.

Round Trip $6.00 — Including dinner southbound and lunch northbound.

One Way—Los Angeles to San Diego $4; L. A. Harbor (Wilmington) to San Diego $3.50. Including meal.

Music, dining and dancing! Take this rare opportunity for a bracing sea trip on a de luxe ocean liner, and a delightful visit in San Diego.

REGULAR SAILINGS —of the super-express liners Harvard and Yale

To San Francisco—Tues., Thurs., Fri., Sun. at 4 P.M.

$14 One Way — $22.75 Round Trip — Including Berth and Meals.

To San Diego — Wed., Thurs., Sat., Sun. at 3 P.M.

Boat leaves P. E. Depot one hour before each sailing.

LASSCO — LOS ANGELES STEAMSHIP CO. — 730 So. Broadway, 505 So. Spring St., Tel. VA. 2421 — 5733 Holly. Blvd., Tel. GL. 5505

NEW YORK via Panama Canal & Havana — $250 1st Cabin — $125 Tourist — s.s. Manchuria Sails Aug. 20 — Panama Pacific Line — 715 West 7th St., Los Angeles

TO THE ORIENT and ROUND THE WORLD — PRESIDENT LINERS LEAVE EVERY WEEK FROM LOS ANGELES — DOLLAR STEAMSHIP LINE — 514 W. SIXTH ST., Los Angeles, Calif.

Hawaii

Here Are Tomorrow's Memories

In every land you will meet them today, travelers who spent yesterday in Hawaii. The feelings of many of them have found common expression in the words of Mark Twain: "For me its balmy airs are always blowing, its summer seas flashing in the sun; the pulsing of its surf is in my ear . . . I can see its plumy palms drowsing by the shore . . . and in my nostrils is the smell of flowers that perished twenty years ago."

Your tomorrows will mean more to you when you have seen Hawaii. And the Matson Line has brought this lovely "fleet of islands" nearer home.

Sail on the new Malolo, one of the world's great ships. Her comfort and her speed have given her the stamp of smartness. And the rates are pleasingly moderate. She sails from San Francisco every other Saturday. One or more other Matson Liners every week. Any travel agency can make all arrangements—or 'phone Trinity 6723 and we will call.

510 West Sixth Street, Los Angeles

Matson Line

HAWAII · SOUTH SEAS · AUSTRALIA

Routes of Travel

Fares Cut to Beaches

and other points of interest in Southern California

Save money, time, energy Ride the

Big Red Cars

PLAN this week to visit one or more of Southern California's famous Beach Resorts. ... is warm. Surf bathing is a ... delight.

Deep sea fishing, too, is at its best.

Fastest and safest way to go is via the Big Red Cars.

Pacific Electric Railway
O. A. SMITH, Pass. Traffic Mgr.

CATALINA

In All The World No Trip Like This

NEW FIRE HITS BAILEY FLATS

Forest Service Crew Fights Blaze Through Night

Attempt Made to Direct Flames Into Old Field

No Serious Damage Expected in Uninhabited Lands

..., Aug. 16. (AP)—A new fire that started yesterday in the ... of the Ives ranch at Bailey ... today was occupying the attention of Sierra National Forest ... men after an all-night battle.

... other fires, or rather ... of the one fire that started ... days ago at Bailey Flats, ... control in Crooks Mountain ... Baker districts. The fourth ... the Sierra forest, that at ... Mountain, was declared extinguished.

... of the fire fighters today ... being directed to turning the ... fire at Bailey Flats into the ... burned over by the old fire ... where this was possible ... to let it burn itself out in the ... beyond the forest boundary.

... serious damage was anticipated ... as the area surrounding the ... mostly brush and largely uninhabited.

... four fires when extinguished ... have burned over a total of ... acres of grass, brush and timber land, Forest Service men today ... The extremely high loss ... declared to be due to the fires ... at the season of dry grass ... low humidity.

... FIRE CAUSES ... FALSE RUMORS

GIANT FOREST, SEQUOIA NATIONAL PARK, Aug. 16.—During the past week many false rumors about the South Fork of the ... brush and forest fire were ... and travel to the park was ... affected. The facts are ... the fire burned 15,000 acres, ... brush outside the park, that ... laid along the west park ... between Clough avenue ... Creek Ridge, so that only ... hundred acres of park timber ... burned and that of a ... mixed conifer and chaparral. At no time was the ... miles of the tourist area ... park. No visitor was imperiled ... to fight it and none were inconvenienced, according to ... report here.

... Motors Mail ... Taxes Air Line

... (Mich.) Aug. 16. (Exclusive)—The Reo Motor Car Company of this city will make the ... air-mail shipment in the ... of the world Tuesday, it ... announced here today, when ... were completed for transportation ... of 350,000 letters, totaling ... approximately ten tons in weight ... Lansing to Chicago.

... Stinson Detroit cabin ... will be used to handle the ... shipment. Negotiations have ... completed with the Postoffice ... and the Thompson ... Aeronautical Corporation, Cleveland, air-mail contractors on the ... air-mail route. ... will amount to $16,000.

Thousands Woo Sudden Croesus

BELGRADE, Aug. 16. (AP)—Nicholas ..., a prison guard in Belgrade, has received thousands of ... offering marriage or investment ... in business as an outcome ... of reports that a rich ... uncle has left him a fortune, making him one of the richest ... in the Balkans overnight. ... is stated to have received word that he has inherited ... from an uncle, Nicholas ... of Oregon.

... PLANE WRECK SURVIVORS LAND

ST. PETERSBURG (Fla.) Aug. ... (AP)—The crew of three and one ... who survived the forced ... of the Havana-Key West ... American Airways passenger ... into the Gulf of Mexico off ... last night were brought here ... by a Coast Guard cutter ... reported that the other passenger, whose name was given as ... Egeston of Atlantic City, ... was killed in the crash.

TAXPAYERS WIN OVER CITY

Bakersfield and Union Paving Company Defeated in Twenty-fourth Street Suit

BAKERSFIELD, Aug. 16.—Judgment in favor of the taxpayers in suit against the city of Bakersfield and the Union Paving Company to prevent collection of levies for the paving of Twenty-fourth street is on record today from the court of Judge Erwin W. Owen, who heard the famous case which was started in April, 1926. Taxpayers protested paying assessments for the paving, which was ordered by the city over the objections of many of the landowners. The taxpayers and their attorneys also held that in some instances the property was taxed at greater than its actual sale value.

There was no equivocation in the judgment rendered by Judge Owen. The court finds that the plaintiffs are the owners in severalty of the lands and that they are free and clear of all liens and claims of the defendants, including the city, its officials and the Union Paving Company. The court finds that the assessments levied are "illegal, null and void and that the defendants have no power to levy such assessments." By reason of the "illegal, arbitrary, fraudulent and confiscatory action on the part of the defendants," the court refuses to issue its order for a reassessment of the property.

Banker's Bride Remains Loyal

SAN ANSELMO, Aug. 16. (Exclusive)—Mrs. Ione Eastman was on a honeymoon in Canada with her husband, E. G. Eastman, last April, when he learned he was sought for embezzlement of approximately $16,000 from the San Rafael branch of the American Trust Company, where he had been assistant cashier and paying teller. Eastman returned and relatives were said to have made good his peculations.

He was arrested Tuesday, however, by Federal officers, and indicted yesterday by a Federal grand jury on seventeen counts.

Today Mrs. Eastman said:

"I am his wife and I expect to stay with him whatever happens."

Eastman is at liberty on $10,000 bail.

New Color Film Demonstrated

NEW YORK, Aug. 16. (Exclusive) Motion pictures in color which, it is said, can be used in standard motion-picture cameras and projectors and for use in commercial motion-picture theaters were shown publicly for the first time in Newark today by Natural Color Pictures, Inc.

The new process, invented by Frederick T. O'Grady of Newark, utilizes a disc of multi-colored gelatine embodying the seven visual colors of the spectrum which replaces the usual shutters used on all cameras and projectors.

Mountain Wife to Die in Chair

ATLANTA, Aug. 16. (AP)—Mrs. Ula Thompson, a young Tennessee mountain woman, whose last-minute "confession" failed to save her husband from the electric chair recently, must die for the same crime.

The State Supreme Court today affirmed the death sentence passed on her for complicity in the murder of Coleman Osborne, a Chatsworth storekeeper, a year ago.

Easy-Payment Funeral Banned

NEW YORK, Aug. 16. (Exclusive) While luxuries and necessities for living are increasingly retailed on $1 down and $1 now and then basis, and even the overbuilt dwelling-house trade is selling homes on a down payment of one canceled rent receipt, the dead took a rap on their credit rating today.

The newly formed Metropolitan Funeral Directors' Association has formulated a plan for abolishing credit as at present extended to bereaved families, according to Tobias A. Kepler, general counsel and director of the organization. The rule will be, perhaps, no cash, no coffin, as payment in advance will be asked for all members of the association.

JOHN COOLIDGE TO BE FETED

SUPERIOR (Wis.) Aug. 16. (AP)—John Coolidge, son of President Coolidge, left Superior tonight from Madison, Wis., to be a week-end guest of Glenn Frank, president of the University of Wisconsin.

BRIBE TRIAL ATTORNEYS IN CLASHES

Tilts Mark Examination of Jurors for Cases of San Joaquin Officials

STOCKTON, Aug. 16. (AP)—Heated clashes between Dist.-Atty. Darrah and defense attorneys today featured the examination of trial jurors to try the cases of Sheriff Riecks and Supervisor Coates of San Joaquin county on charges of accepting bribes. The two county officials are accused of having accepted money for the purported purpose of extending protection to rum runners. The accusations were made by Dist.-Atty. Darrah after the two men are declared to have walked into a "trap" set by the county prosecutor and others.

On adjournment of court this afternoon eleven trial jurors had been passed tentatively.

The appearance of Dep. Atty.-Gen. Wetmore as special prosecutor in the case caused some surprise here today. Wetmore stated he was present in order "to get at the truth of the case" in the "interests of an impartial determination of charges which assail official life."

Girl Slain and Body Burned

CHICAGO, Aug. 16. (Exclusive) The bullet-torn body of a young woman, burned beyond recognition, was found in a ditch three miles west of Crown Point, Ind., today.

Chief Deputy Sheriff Platt of Lake county early advanced the theory that the body is that of Adeline Zacalla, sweetheart of Angelo Francisco, West McHenry bank bandit, whose body was found near Mt. Prospect yesterday.

"The bandits," Platt said, "obviously believed that if the police found the girl, she would betray them. So they took her for a ride."

Seven Mexican Rebels Executed

MEXICO CITY, Aug. 16. (AP)—Dispatches from San Luis Potosi today said seven insurgents were executed after a summary court-martial. One of the men was said to have been responsible for blowing up the Laredo train several months ago. Another was convicted of supplying arms and ammunition to insurgents in the State.

Before being shot one of the men denounced Jaconto Noyola as the leader of antigovernment activities in San Luis Potosi. Noyola was arrested and it is expected he will be court-martialed.

Fourteen insurgents have been killed by troops under command of Gen. Heliodoro Charis, military commandant in Colima.

FAMINE AND DISEASE MENACE BESSARABIA

KISHINEV (Bessarabia) Aug. 16. (AP)—Several banks have requested an advance of $4,000,000 from the government to meet the menace of famine in nine districts of this province. The situation follows failure of local crops each year since 1924. The press declares that urgent relief measures are necessary to forestall an outbreak of epidemics of pellagra and typhus.

PASSENGER KILLED AS PLANE CRASHES

ST. LOUIS, Aug. 16. (AP)—An unidentified passenger was killed and Alfred J. Kuechenmeister, a student pilot, and another passenger were seriously injured today when a Waco biplane from Lambert-St. Louis Field crashed on a farm. The injured passenger is believed to be Dell Flanders, about 18 years of age.

JOHN WRIGHT TWO PANTS SUITS HAS THE PUNCH

TREMENDOUS BUYING POWER BRINGS YOU THIS VALUE

More Than 50,000 Men Have Taken Advantage of this Iron Clad Guarantee .....

This is SOME testimonial...SOME endorsement....the patronage of this huge throng of satisfied wearers of John Wright's Tailored-to-Measure Two-Pants Suits.

And YOU TOO can get the same satisfaction that has made these Two Pants Suits at $34 the clothing topic of this city.

HERE is my Iron Clad Guarantee...That you will get, in any woolen materials you select HERE...a quality that goes into the making of a suit for which I should charge $50.

That you will be given every attention that will assure you the last word in complete tailoring satisfaction...and that I personally guarantee this to you.

John Wright.

Hundreds of the Very Latest Patterns and Fabrics to Choose From

Not only QUALITY in tailoring workmanship awaits the man who takes advantage of this seasonable offer ... but a selection of fine All Wool Materials that usually go into suits selling for upwards of $50.

Genuine Savings...Extra Quality!

For the man who is inclined to economize ... for the man who insists on getting better than the ordinary run for his money ... here is an opportunity ... not only to save ... but to receive a type of tailoring service in the making of his suits ... that can be given ONLY where an institution like John Wright's ... has the PUNCH of unlimited buying and production power.

Pants Matching Department

All wool materials ... Thousands of patterns and color styles ... twenty-four hour service.

JOHN WRIGHT

THE RIGHT TAILOR

Entire Second Floor

S. E. Cor. HILL and 7th Sts.

Take Elevator at 706 SO. HILL ST.

OPEN Daily till 6 P.M. Saturdays till 10 P.M.

DUTCH TREATS *delight Los Angeles!*

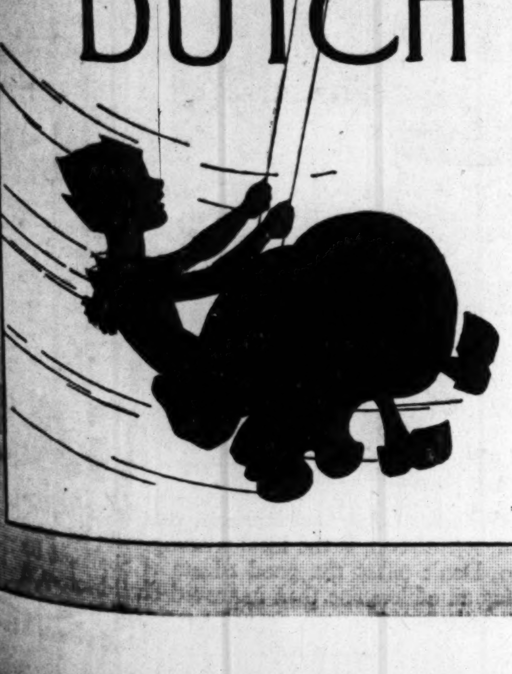

12 delicious Dutch Ice Creams...
12 Dutch-made fresh fruit toppings...
Take your choice. Take it home.

WE DELIVER

You are missing a treat if you haven't had your Dutch Treat from one of our 10 convenient Dutch Rare Ice CreamStores.

616 S. Western 341 N. La Brea
2614 Angeles Mesa Drive
8230 Santa Monica Blvd.
234 N. Larchmont 1462 N. Vine
5424 Angeles Mesa Drive
3513 W. Washington
900 E. Green—Pasadena
2600 W. Main—Alhambra

Dutch

CHAIN STORES INC.

RARE ICE CREAM

Trade-mark

Order Dept. EMpire 1911

SMITH TO REPLY TO WHITE BLAST

Nominee Prepares Answer to Kansan

Date of Publication as Yet Undetermined

Straton Charge May be Given Attention Also

ALBANY (N. Y.) Aug. 16. (AP)—Gov. Smith has decided to reply to William Allen White's charges that as an Assemblyman he favored the saloon and allied interests.

Fortified by an exhaustive review of his own legislative record, the Democratic nominee for President is preparing an answer, but does not know just when he will make it public.

A denial, cabled from Europe by the Kansas editor, that he had "retracted" any of his accusations, put a new light on the situation, in Gov. Smith's opinion, and has served to hold up his rejoinder.

RECORD CHECKED

For several weeks the nominee has been going over legislative records, some of them nearly twenty-five years old, to check up in detail on his votes on social legislative proposals. There had been some indications that he might not reply, but today he definitely disclosed an intention to do so.

In announcing this plan of action the Governor at a conference with newspaper men mentioned the Republican National Committee as having made public White's cablegram. It was designed to correct what the editor regarded as an erroneous impression that he had retracted charges relating to Smith's stand on gambling and commercialized vice.

POLICY UNCERTAIN

Whether the Presidential nominee in his counter-blast also will take cognizance of other attacks on his public record, such as those made by Dr. John Roach Straton of New York, has not been disclosed. In view of the fact that there now seems little likelihood that the proposed debate between Smith and the Baptist clergyman will come off, some of the Governor's advisers have urged him to increase the scope of his reply to White to embrace Dr. Straton and other critics, but he has given no inkling of his intentions.

Gov. Smith is shaping up his rejoinder between conferences with party leaders at the Executive Mansion, where overnight he planned to have as his guest Senator George of Georgia. It was to be his third meeting with a southern dry in as many days, Senator Glass of Virginia having called on the nominee Tuesday and Josephus Daniels having arrived late yesterday for an overnight visit. The North Carolina publisher, who was Secretary of the Navy in the Wilson administration, left for New York this morning, some hours before the Georgia Senator was due to arrive.

WALSH DUE

Still another Senator, Walsh of Montana, who prosecuted the Senate oil inquiries, is due for a visit to the executive mansion tomorrow. Like his two Senatorial colleagues and Mr. Daniels, he is coming to Albany at Gov. Smith's invitation, and also like them he is a pronounced dry.

During the preconvention period the Montana Senator was out for the Democratic Presidential nomination, but withdrew from the race after being bested in the California primaries.

WOMAN BOSSES ELEPHANT

Daughter of University Chief Becomes Chairman of New York Republican Committee

[Copyright, 1928, by North American Newspaper Alliance.]

NEW YORK, Aug. 16. (Exclusive)—Circumstance abruptly has placed a woman at the helm of the Republican party in New York State. Following the death of George K. Morris, Republican State chairman, his post now is occupied temporarily by Miss Sarah Schuyler Butler, vice-chairman.

Miss Butler entered politics at the age of 3, on the arm of her father, Dr. Nicholas Murray Butler, president of Columbia University.

"He carried me to the polls," she said today in her Middle Manhattan office, "and told me about the Republican party on the way. I joined up then and there and never had to be carried to the polls again. But I walked along with father, holding his hand, every time he went to cast his vote, until it grew embarrassing to enter a barber shop.

EMBARRASSMENT ENDS

"Of course that was before woman suffrage. Since that came I have neither been carried nor led. Anyhow, in this age of bobs, barber shops are no longer embarrassing."

One look at Miss Butler revealed the fact that her only visits to the barber shop are on election day, when it becomes the polling place. Another look justified the guess that it would still be possible to carry her to the polls on election day and a pleasure.

She isn't just good looking. She's positively pretty, in certain postures, and she is round, slight and girlish. Her long, wavy brown hair hangs softly over most of a rather high forehead. Her brown eyes are limpid, her nose is straight and feminine, her mouth deserves the adjective sweet. During the interview she waved a colored fan and at moments there was a slightly Japanese look about her.

LIKES SPORTS

The effect was helped by a patterned dress of green, and green beads about her throat, and a skin tanned smoothly from many rounds of golf at her father's summer home at Southampton, Long Island, and from swims in the surf. Her recent duties as State vice-chairman have been light enough to permit an intermittent vacation on the beach. Now this must end, although evenings will still be free for dancing, another pastime of Miss Butler's.

"I am fully prepared for work," she said, "and am eager about this campaign because of the general interest I find. Nonpartisan organizations are working to get out the vote. Party organizations are keyed up because both parties are seeking to attract particular groups. The old apathy is gone. The situation of 1920, when only 49 per cent of the qualified voters voted, will not be repeated this year."

It was suggested to Miss Butler that failure to vote is probably incomprehensible to a person of her bringing-up and her background. She smiled agreeably, as if she could be emphatic about that if she chose, and then tempered her reply to what might be expected from a party chief.

ATTACKS NONVOTERS

"When a person doesn't vote," she said, "it does show that he does not understand the machinery of government and is not keen enough about citizenship to make use of its implements. He is depriving himself of influence."

One of the surest things about Miss Butler as a politician is that she is not in it to get even with the men. The idea of a women's party displeases her.

"Women are different from one another just like men," she said. "They do not vote alike any more than men do, and this is natural and normal. So long as the family remains the basic unit of our social life, it is likely to be the basic unit of our political life."

Sarah Schuyler Butler

Miss Butler is a graduate of Barnard College. She is in the social register and belongs to exclusive clubs. She has attended many political conventions with her father and in some respects is more of a practical politician than he is. He, for example, has committed himself squarely as against prohibition and has been roundly denounced for it. Miss Butler has done no such thing. Her utmost, along this line, was the assertion that this issue, like slavery, the gold standard and the League of Nations, might split party ranks.

Utah Nomination for Bamberger

OGDEN (Utah) Aug. 16. (AP)—Ernest Bamberger of Salt Lake City was nominated for United States Senator at the State Republican nominating convention here this afternoon.

He is a former national Republican committeeman.

CONWAY TEARLE SUED FOR BACK ALIMONY

SAN FRANCISCO, Aug. 16. (AP)—Conway Tearle, a motion-picture and stage actor now appearing at a San Francisco theater, today was sued for $2250 back alimony by his former wife, Mrs. Josephine Park Tearle. The action was filed upon telegraphic instructions from Mrs. Tearle, who is in New York.

RELIGIOUS SHOT RAISES TURMOIL

Row Marks Debate Before Public Affairs Institute

Remarks by Pastor Against Smith Draw Catcalls

Editors and Officials Present Take Part in Clamor

CHARLOTTEVILLE (Va.) Aug. 16. (AP)—A distinguished audience of political scientists, editors and public officials at the University of Virginia's institute of public affairs today gave way to boos, catcalls and shouts during a heated debate on the religious issue in politics.

The statid forum of the institute was converted into a turmoil when Rev. Albert C. Dieffenbach of Boston, editor of the Christian Register and a prominent Unitarian minister, declared that a Roman Catholic should not be elected President of the United States and that the voters should face the issue squarely instead of hiding behind a prohibition controversy.

No sooner had he finished his address when John Stewart Bryan, publisher of the Richmond News-Leader, jumped to his feet and declared that he is going to vote for Gov. Smith, the Democratic Presidential nominee, "to show that this country is big enough not to be dictated to by bigotry."

SMOKE SCREEN CHARGE

Dr. Dieffenbach in his address charged that the press of the country is throwing out a smoke screen on the campaign. He said that Gov. Smith as "a devout Roman Catholic" is "obedient to the doctrine" of that church which "has never relented by a syllable its absolute claim to primacy over the state."

Bryan was followed by half a dozen others who clamored for recognition and Victor Rosewater of Philadelphia, chairman of the meeting, had to limit each speaker to only a few minutes. Finally because of the turmoil he closed the debate on the issue.

Prof. John H. Latane of Johns Hopkins University, one of those who protested against Dr. Dieffenbach's charges, declared that the defeat of Smith in the South would mean the "triumph of intolerance and hypocrisy."

"Jesuits in their palmiest day," he added, "never had the hold on medieval governments as our political parsons have obtained in the past eight years. If the political parsons carry the South against Smith they will set back the spirit of liberty and educational development of the South for years."

POSITION OF CATHOLICS

Prof. A. H. Hatton of Northwestern University said that "there is no denying that the American Catholics are put in an unfortunate position by the avowed dogma of their church," which arouses the suspicions of people, for which they can hardly be blamed.

Herbert Hoover, the Republican nominee, was not responsible for the injection of the religious issue into the campaign, in the opinion of Prof. Thomas H. Reed of the University of Michigan. Dr. Reed added that if the Republicans did foster the religious issue he would vote for Smith.

Willis J. Abbot, editor of the Christian Science Monitor, expressed the hope that the spirit of tolerance would not sway voters from the support of Hoover.

"It is not any fear of the Roman Catholic Church—it is my love of liberty and I warn you of the encroachment," Dr. Dieffenbach said in rising to his own defense. "It has been beaten in Mexico, in Italy and in France, so why should we not be warned and avoid the strife?"

PLANETS SMILE ON HOOVER

SAN FRANCISCO, Aug. 15. (AP) Auspicious planetary aspects attend the candidacy of Herbert Hoover for the Presidency of the United States, it was learned, when the symbols were interpreted in the horoscope cast today by Mrs. Mary C. Bell, president of the Astrological Research Society in California.

The horoscope was illustrated partly by Miss Virginia Burge, 15 years of age, of Los Angeles, the youngest member of the National Astrological Association to attend the five-day convention on the association, which began here today.

"Hoover's life came ten years ago under an influence from the planet Jupiter," explained Mrs. Bell, "Jupiter is an expansive principle, and portends public life and a touch with public affairs."

Papers dealing through astrological readings with every sort of person from kings to criminals will be read in the course of the meetings.

CURTIS BUSY IN GREETING OLD FRIENDS

Topeka Now Made Mecca for Those Who Will Attend Notification of Kansan

TOPEKA (Kan.) Aug. 16. (AP)—Friends of Senator Curtis were arriving in Topeka tonight, two days in advance of the formal notification ceremony for the Republican Vice-Presidential nominee. The running mate of Herbert Hoover today greeted early arrivals for the notification ceremony, and anticipates meeting tomorrow several members of his family.

His sister, Mrs. Edna Gann of Washington, D. C., and her husband, and the candidate's daughter, Mrs. Leona Curtis Knight of Providence, R. I., will arrive tomorrow morning. Senator Curtis's son, Harry Curtis of Chicago, is expected to arrive on Saturday. Another sister, Mrs. Rome Colvin, resides here.

Among several close friends of the nominee who arrived today and called on Senator Curtis were Judge Dan A. Chase of Hawaii, a son of the Kansan's first law partner when he entered the practice of law here forty-seven years ago; C. K. Holliday, San Francisco, son of one of Topeka's founders and a boyhood friend of Senator Curtis, and Judge Ira K. Well of Porto Rico.

Senator Simeon D. Fess of Ohio, who will formally notify Senator Curtis of his nomination, is expected to arrive tomorrow.

The Republican Vice-Presidential nominee, who has been busy in his office here, planned to devote his attention tomorrow to meeting guests here for the notification.

GOV. DILLON GIVES BOOST FOR HOOVER

New Mexico Executive Sets Forth Reasons Why He's for G.O.P. Nominee

SANTA FE (N. M.) Aug. 16. (Exclusive)—Gov. Dillon of New Mexico, in a letter addressed to Henry J. Allen, former Governor of Kansas, has given his indorsement to the candidacy of Herbert Hoover and has set forth a series of reasons why he favors Mr. Hoover. Gov. Dillon's letter says:

"My preference for President is Herbert Hoover:

"Because he is a symbolic American representing the highest principles, hopes, aims, aspirations and ideals of the American people.

"Because he springs from the heart of America.

"Because the whole civilized world knows him, loves him, respects him and has confidence in him.

"Because of his broad vision and practical knowledge of national and international affairs.

"Because he is the best fitted man in the United States for the job from a point of education, business ability and personal knowledge of the duties of that high office.

"Because he is in the prime of life, possesses a clear head, a vigorous, healthy body, and enjoys an unblemished private reputation.

"Because of his efficient service to a war-torn world.

"Because with our vast industrial, commercial and engineering problems, water-power questions, flood control, ocean traffic, radio, airplane and other gigantic public business now calling for adjustment, Herbert Hoover in the White House will be the right man in the right place at the right time."

Democrats Form Anti-Smith Body

DES MOINES, Aug. 16. (AP)—Plans for an organized campaign of so-called "regular" Democrats to defeat Gov. Smith, for the Presidency were announced today by I. T. Jones, a lifelong Democrat, who has been doing preliminary work in the east and south since the Houston convention.

The campaign, with headquarters in Chicago, will work as a regular party organization, Mr. Jones said, but no ticket of candidates will be formally supported.

UTAH'S TOGA CUT FOR BAMBURGER

Former Committeeman Gets Senate Nomination

G.O.P. Selects Wattis for Gubernatorial Race

Convention Scores Attempt to Elevate Tammany

OGDEN (Utah) Aug. 16. (AP)—Utah Republicans in State convention here today nominated Ernest Bamburger, former national committeeman, for the Senatorial post now held by William H. King, Democrat, and adopted a platform indorsing the candidacy of Herbert Hoover.

William H. Wattis, Ogden business man, was nominated for Governor on the second ballot after six candidates had so split the first ballot as to make a majority for any one an impossibility. Wattis's closest opponent was William W. Seegmiller.

Bamburger's victory came on the first ballot by a vote of 525 3-4 as compared to 319 for J. Reuben Clark, his closest opponent. The nomination was then made unanimous on the motion of the Clark campaign manager.

Party platform pledged the organization's efforts to "prevent turning the White House into headquarters of Tammany Hall," and criticised "statements of the Democratic party platform alleging a conversion to the protective tariff."

"We direct attention to the fact that each time the Democrats have been in power nationally they have tinkered with the tariff so that economic chaos has inevitably come about," the platform said.

Hughes Heads Lawyer Group to Aid Hoover

NEW YORK, Aug. 16.—The Republican campaign committee announced today that Charles E. Hughes has become affiliated with the Hoover-Curtis campaign as honorary chairman of a committee of lawyers formed in New York which will volunteer its services as a body to the campaign committee.

George W. Wickersham is active chairman and United States District Attorney Charles H. Tuttle, secretary of the committee. Louis Marshall is vice-chairman.

SUICIDE COMMITTED BY ELECTROCUTION

PHOENIX (Ariz.) Aug. 16. (AP)—The body of a man, identified as C. S. Deem of Tahlequah, Okla., was found dangling from the top of a high-tension pole early today. He apparently had committed suicide by electrocution. He left a note addressed to his wife in Oklahoma.

EARLY COPY

for want ads in the SUNDAY TIMES should be sent or phoned today or early tomorrow

TIMES WANT ADS

PHONE METROPOLITAN 0700

"Wet" gasoline

Down the cylinder walls into your oil

OUT OF THE CRANKCASE, when you drain it, comes a thin blackish fluid—not the rich oil you bought five hundred or a thousand miles back.

Full of gasoline you bought for power, for mileage. "Wet" gasoline that didn't explode, that trickled down the cylinder walls—worse than wasted for it has ruined your oil!

Yet lubrication men say they are finding many crankcases in which the oil is surprisingly *free* from dilution!

Connect that fact with this:

More and more drivers are careful to buy only Shell 400. Refined to an exact point, Shell 400 goes completely vaporized into the motor—a "dry" gas. It explodes cleanly, swiftly, leaving no "wet" particles, no waste. And so the words "more mileage," "more power," have at last taken on a real meaning!

Fill with Shell 400 today. Use it exclusively. It costs no more than ordinary gasoline.

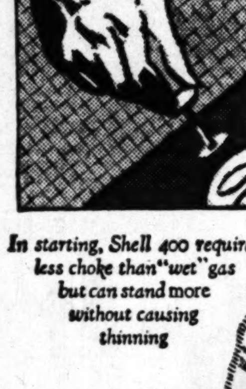

In starting, Shell 400 requires less choke than "wet" gas but can stand more without causing thinning

An example of what a thousand miles of ordinary driving with ordinary gasoline can do—oil 51% "gasoline"—thinning caused by incomplete explosion of "wet" gas

Shell 400, the "dry" gas reduces oil thinning to a minimum. Notice this example—only 9.2% in a thousand miles of ordinary driving

SHELL 400 The "DRY" GAS

Shell Motor Oil, a new lubricant that forms less carbon, *soft* carbon, is the ideal running mate for Shell 400. Don't offset the good effects of Shell 400 by using an oil less fine than improved Shell Motor Oil

RADIO TANGLE END IN SIGHT

Commissioners Confident as to Early Agreement

Reassignments Expected by September 1, Next

Nearly All Stations Likely to be Affected

BY MARTIN CODEL

[Copyright, 1928, by North American Newspaper Alliance.]

WASHINGTON, Aug. 16. (Exclusive)—Still deadlocked over the allocation issue, members of the Federal Radio Commission, nevertheless, are confident that they will agree upon a plan for revising and improving the broadcast structure by September 1, next. If they are not ready then to order the necessary changes, they fully expect to make their reassignments effective October 1.

The revisions necessary will demand wave-length shifts by nearly every station in the United States, although the commission generally is agreed upon the principle of making as few changes as possible among the leading stations. To the average radio listener, the present deliberations of the commission simply mean that dialing habits must again be changed when broadcast is newly systematized under the amended radio law.

The present tangle is largely centered in the fourth zone, which includes the States of Illinois, Indiana, Wisconsin, Minnesota, North Dakota, South Dakota, Iowa, Nebraska, Kansas and Missouri. With more than 200 stations in those States, largely clustered in and around Chicago, their wave-length needs exceed those of practically every other zone.

CAUSE OF DISPUTE

The difference of opinion within the commission resolves itself into a proper construction of the Davis Equalization Amendment. Commissioner Pickard, representing the fourth zone, has drawn up an allocation plan, which would give more full-time operating assignments to the 5000-watt stations in his zone than to any of the other four zones.

More wave-lengths, accordingly, are needed, unless the larger stations shall be required to divide time to such extent that their commercial value will be greatly impaired. The fact that twenty-five stations in his zone recently defaulted their licenses and that some of the fifty-nine cases of questionable stations recently tried at public hearings may be decided adversely and thus reduce the number of stations in his zone, does not mitigate Commissioner's Pickard's problem appreciably.

He proposes an equalization based on area covered and on aggregate power, but not on an equal division of wave lengths. Both Commissioner Caldwell, representing the first zone of New England and Middle Atlantic States, and Commissioner Lafount, representing the far western zone, oppose the Pickard plan. Admitting that it will bring about good radio reception, they nevertheless regard it as a makeshift that will not set up a definite pattern for the future administration of broadcasting.

DEFINITE PLAN SOUGHT

Mr. Caldwell and Mr. Lafount, who are electrical and civil engineers, respectively, want a definite plan which will give all zones exactly the same facilities except for occasional "borrowing" among them as permitted by the law. Each has submitted several plans of his own. The commission chairman, Judge Robinson, is said to be prepared to present still another plan which an engineering advisor has worked out for him.

Through the maze of technicalities it is apparent from the attitude of the dissenting commissioners that a compromise will be resolved soon with the aid of the commission's new chief engineer, Dr. J. H. Dellinger of the Bureau of Standards. A later controversy looms, however, over the matter of high power.

Mr. Caldwell wants the present 50,000-watt stations retained and more added. These necessarily require exclusive wave channels.

Mr. LaFount urges unlimited power on twenty-five or thirty cleared channels, making five or six available to each zone. If a limit must be set, it should be at the unprecedented power of 250,000 kilowatts in order to provide for advances in broadcasting technique, he says.

GREAT AREA COVERED

Mr. LaFount goes even further than Mr. Caldwell in favor of superpower on account of the great reaches that must be covered by the stations in his zone, which embraces two-fifths of the area of the United States. Mr. Pickard is committed to superpower as the only way to reach the rural listeners in the large areas in his zone consistently.

Commissioner Robinson, however, is strongly opposed to power above 5000 watts for any station. Although his engineering colleagues and Dr. Dellinger explain that this power would require the same cleared channels as the superpower stations need for interference-free broadcasting, Chairman Robinson advocates greater localization of broadcast ranges.

His theory is that the programs from the networks are sufficient for national coverage. He also thinks that high powers are being centralized in a group of stations under one control. Persisting in his views he will meet strenuous opposition from at least three of his colleagues.

Judge Sykes, representing the third zone of Southern States, has remained out of the high-power controversy because of the few high-power stations in the South and the fact that practically no applications for superpower have been made from there.

Lightning Kills Five Villagers

GRENOBLE (France) Aug. 16. (AP) Five villagers were electrocuted last night when lightning struck a transformer distributing a high-tension current to three villages, Concharbin, Delagorge and Greys-Pusygneu, near Grenoble.

Six houses were burned.

A Subdivision Trust takes the worry out of subdividing

We *serve* and *protect* both the tract owner and the lot buyer under the subdivision trust plan

A prominent Los Angeles bank official said recently, "The trust companies have actually come to the rescue of the owner of the acreage subdivided, the subdivider, the selling agent, the beneficiaries, and lastly, the lot buyers, by not only safeguarding the property rights of the latter, but also providing the necessary protection to the varied interests of all parties concerned."

This trust institution has specialized in subdivision trusts for many years with marked success. Consult us about your subdividing plans.

TITLE GUARANTEE AND TRUST COMPANY
Title Guarantee Building
Broadway at Fifth
LOS ANGELES, CALIFORNIA
CAPITAL and SURPLUS...$6,500,000

back east! no extra fare

excursion fares now in effect

The Texan

A service of luxury and convenience

A better train to St. Louis. Memphis and the East

THRU SLEEPERS from LOS ANGELES via El Paso, Ft. Worth Dallas and Little Rock

Most convenient schedule — Oil burning locomotives — Beautiful diversified scenery thru the most interesting section of the middle west; the Ozark and Iron Mountains and up the Mississippi may be enjoyed from the Observation Lounge Car—Featured dining car service all the way.

SCHEDULE

Los Angeles	Lv.	Su.	3:00 pm
El Paso	Lv.	Mo.	7:30 pm
Ft. Worth	Ar.	Tu.	12:50 pm
Dallas	Ar.	Tu.	1:55 pm
Memphis	Ar.	We.	7:00 am
St. Louis	Ar.	We.	8:20 am

Connecting with the finer morning trains for the East
Morning Arrival
Memphis-St. Louis-New York

THE TEXAS AND PACIFIC RAIL[WAY] — MISSOURI PACIFIC LINES

The Texas & Pacific Railway
Geo. D. Hunter
Asst. Gen. Pass. Agt.
404 Central Bldg.
Tucker 1606

Missouri Pacific Railroad
H. R. Bingham
Gen. Agt. Pass. Dept.
300 Central Bldg.
Vandike 2459

Wherever You Want to Live — Whatever You Want to Rent
That sums up the service available to you through
— TIMES WANT ADS —

GREATER MOVIE SEASON

Means— Greater Joys More Fun— Greater Pictures *For You—*

JUST WATCH THESE LOS ANGELES GREATER MOVIE SEASON THEATRES!!

WARNER BROS. THEATRE
Last Two Weeks!
Warner Bros. 100% Vitaphone Talking Picture
"Lights of New York"
Directed by Bryan Foy
Larry Ceballos' Greatest Revue
Farbstein's Orchestra
Tune in on KFWB
Continuous Performances—Popular Prices

UNITED ARTISTS THEATRE
Now Playing! Our First Sound Picture!
Carl Laemmle presents Victor Hugo's
"The Man Who Laughs"
Conrad Veidt—Mary Philbin—Cast of 2500
Hailed as Universal's Greatest!
Edward Everett Horton—Lois Wilson in "MISS INFORMATION"—Vitaphone Skit
Riesenfeld Program and Incomparable Orchestra

LOEW'S STATE
TODAY!
WILLIAM HAINES
in "EXCESS BAGGAGE." Josephine Dunn, Ricardo Cortez. From M-G-M
RUBE WOLF'S LAST WEEK!
Fanchon-Marco's "Gulliver Travels Idea."
Hear! See! Herbert Hoover on Fox Movietone Talking News.
Stars! Stars! In Person!

METROPOLITAN
TODAY!
Paramount's Finest for 1928!
"FORGOTTEN FACES"
Clive Brook, Baclanova, Wm. Powell, Mary Brian, Fred Kohler.
See! Hear! Raquel Meller on Movietone.
Publix Knockout Revue, "Knick Knacks."
Happy Phil Lamphin—"Met." Band
Entire Cast IN PERSON!

GRAUMAN'S CHINESE
Now Playing!
Metro-Goldwyn-Mayer's first sound picture
"WHITE SHADOWS IN THE SOUTH SEAS"
A Cosmopolitan production with Sid Grauman's prologue.
"THE TROPICS"
Twice daily—2:15 and 8:15 P. M.

CARTHAY CIRCLE
Now Playing!
"LILAC TIME"
Starring COLLEEN MOORE, with Gary Cooper, presented with
Carli Elinor's Famous Orchestra
Fox Movietone Talking News.
Mats., 50c-75c-$1; Eves., 75c-$1-$1.50.
Twice daily—2:15 and 8:15 P. M.

CRITERION THEATRE
Starts Saturday! At Noon!
Finest Sight-Sound Policy in America!
WILLIAM FOX'S
"STREET ANGEL"
JANET GAYNOR—CHARLES FARRELL
Singing on Movietone—110-Piece Roxy Orchestra
First Talking Comedy—"The Family Picnic"
Fox Movietone Talking News Weekly
In Person! Bahaleinikoff—30-Man Orchestra!
35c to 1 p. m.—Mats. 50c—Eves. 65c

HILLSTREET THEATRE
Starting Sunday!
Pathe's Dynamic Drama
WILLIAM BOYD in "THE COP"
RASTELLI
Heading a Specially Arranged Keith-Orpheum Vaudeville Bill
Famous Film Stars! In Person!

GRAUMAN'S EGYPTIAN
STARTS TODAY!
GRETA GARBO in "The Mysterious Lady." Benny Rubin and his Musical Gang. Harvey Karels in Stage Revue; 20 others.

RIALTO THEATRE
TODAY! "THE RACKET"
Thomas Meighan, Marie Prevost, Louis Wolheim
Stan Laurel, Ollie Hardy in Hal Roach's "Purple Moment." Phil Brasseth at Wurlitzer Organ.

Boulevard Theatre
TODAY! "The Magnificent Flirt"
Florence Vidor, Loretta Young, Matty Kemp. Dave Good and Boulevard Band. Revue of 35 Sunkist Beauties on Stage.

UPTOWN THEATRE
SEE! HEAR! "The LION AND the MOUSE"
Vitaphone Skits
FOX MOVIETONE NEWS

FIGUEROA THEATRE
Vitaphone Talking Picture "The LION AND the MOUSE"
Vitaphone "Vod Skits"
FOX MOVIETONE NEWS

—not just next week—but from then . . . on!
—they will offer you the greatest ensemble of screen, stage and 'talkie' entertainment ever announced at one time.
—close to Hollywood, they will receive from the studios the very pick and cream of the new things in moviedom, done in the most modern manner.
—they are starting the new motion picture season for the entire world, with the eyes of the world on them . . . and the entire Industry is combined to put together the best examples of how fine and beautiful and entertaining the screen can be.
—they are starting the Greatest Movie Season the world has ever known.
—join them . . . you'll enjoy it!

Real Estate Exchanges

Sometimes it is more advantageous to exchange real estate than to sell it. A wide variety of real estate for exchange appears daily in

TIMES WANT ADS

Mammoth New Geyser Breaks Through in Yellowstone National Park

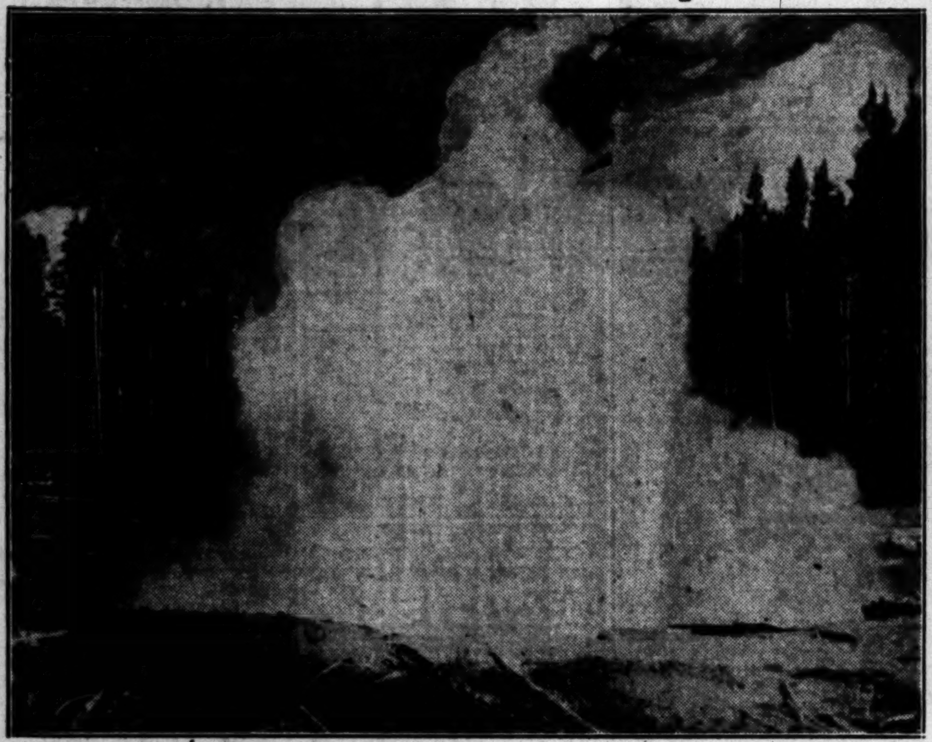

The Largest Geyser in the World in Point of Volume and Magnitude since the famous Excelsior Geyser stopped spouting in 1888 burst forth in the Fairy Creek region of Yellowstone National Park ten days ago. Its crater is 100 by 120 feet and geyser plays for period of three hours twice every twenty-four hours. New geyser in action above. (A. P. photo.)

State Forest Rangers Fighting Shoulder to Shoulder With National Park Rangers and scores of conscripted fire fighters were successful in stopping a menacing forest fire within three miles of the Merced Grove of Big Trees. This photo shows volumes of smoke rolling up from Moss Canyon where blaze was checked. (A. P. photo.)

A Fortune in Machinery Was Destroyed by the [illegible] at Camp No. 2 of the Yosemite Lumber Com[illegible] and only a bitter fight saved the camp from [illegible] destruction. Railway machine shops stood in [illegible] ground in above photo before the conflag[illegible] (A. P. photo.)

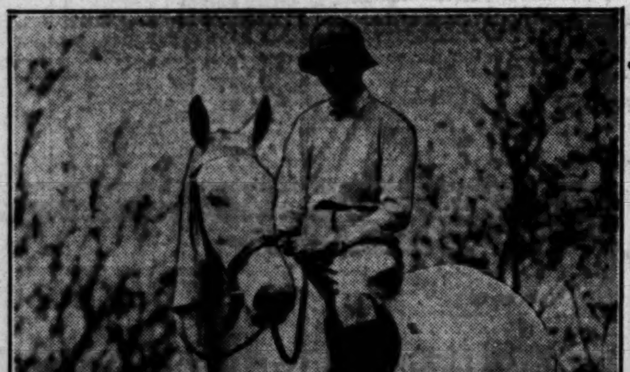

A Circus Equestrienne for Ten Days, Miss Elizabeth Chase, society horsewoman of Lake Forest, Ill., collected material for a sequence in novel which she is writing. Miss Chase joined circus on her merits as a rider and "made good" with the show. (A. P. photo.)

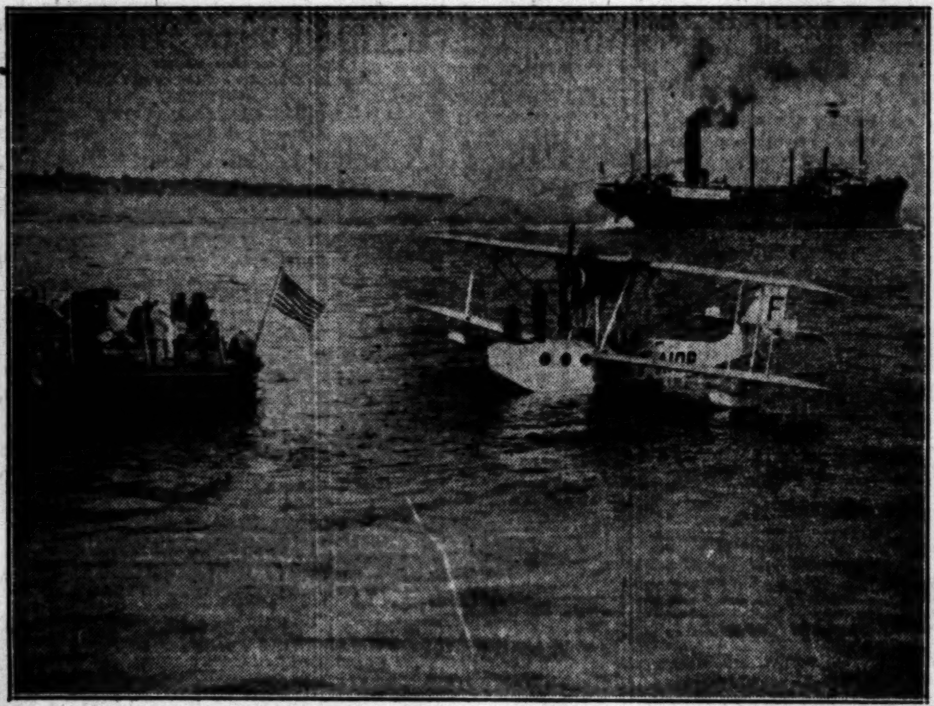

For First Time in History a Plane Was Catapulted From Moving Boat a few days ago when an amphibian biplane carrying mail left the liner Ile de France approximately 450 miles at sea and landed at New York harbor. The plane is shown shortly after it alighted in the harbor and before customs and revenue officials had examined it. (A. P. photo.)

Mme. Chiang Kai-shek, wife of the commander-in-chief of the Chinese Nationalist army, was formerly a student at Wellesley College in Massachusetts. (A. P. photo.)

A Lioness is a Capricious Mother; sometimes [illegible] lavishes a vast mother love on her cubs, [illegible] she eats them and sometimes she simply [illegible] them out of the den to die. Roughy, an [illegible] the San Diego Zoo, suffered the latter fate [illegible] now being reared on bottle. (A. P. photo.)

Out of Character—Ruth Elder, trans-Atlantic flyer, is shown here as she appears in screen play now in process of production at Paramount studios.

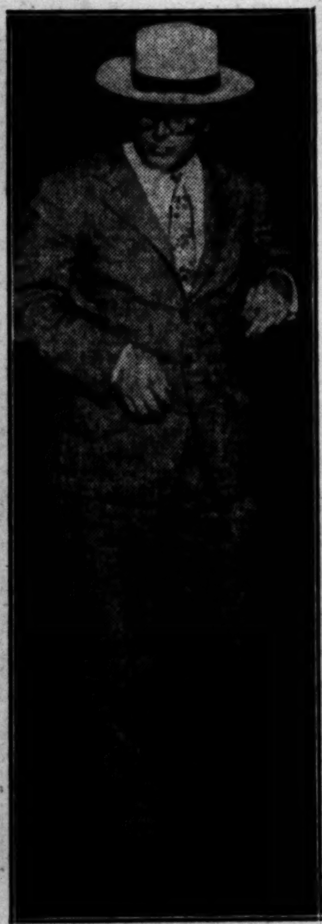

Tunney in Disguise—This is the disguise assumed by the erudite former heavyweight champion in a vain attempt to avoid newspaper photographers. (P. & A. photo.)

Oldest Member of United Veterans of Republic, Col. O. H. Haskins, 86, is actively campaigning on behalf of the U.V.R. political selections. Mrs. Nettie E. Mason, Civil War widow, is pictured above with the colonel, who is an ardent Hoover supporter.

Denies Embezzlement—Roy C. Toombs, president of International Life Insurance Company, knows nothing of missing $3,500,000, he says. (P. & A. photo.)

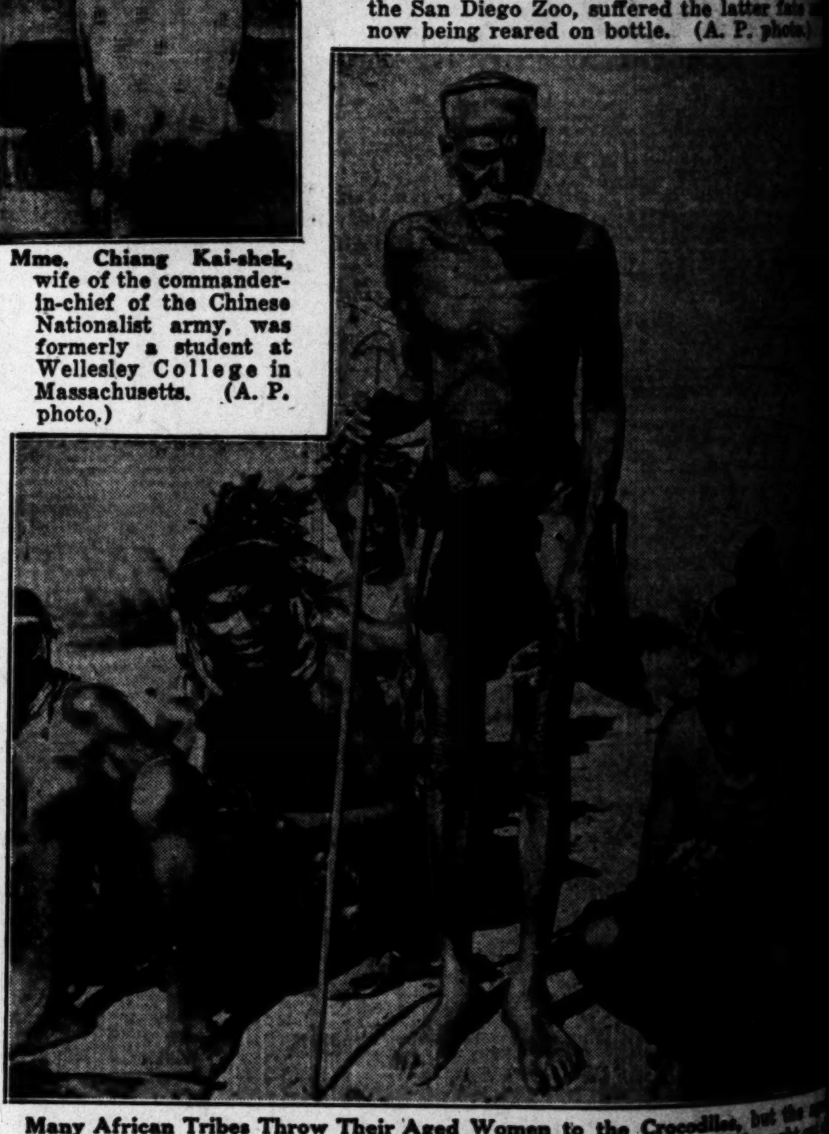

Many African Tribes Throw Their Aged Women to the Crocodiles, but the [illegible] men become oracles and headmen. This unusual photo, recently brought [illegible] the interior of Africa, shows a group of ancients wearing the "N'kehle" or [illegible] ring emblematic of their high station. They were all once warriors of [illegible] Zulus. (P. & A. photo.)

Time is Factor in Film Production—M.-G.-M., producing an air picture at San Diego, has installed a completely equipped laboratory in an airplane which makes delivery of developed film here the day it is taken at naval air base. George Hill, film director, is shown in flying laboratory.

OUR HISTORY IN PICTURES

1109 The Story of the Boxer Rebellion. The Attack on the Legations.

by J. CARROLL MANSFIELD

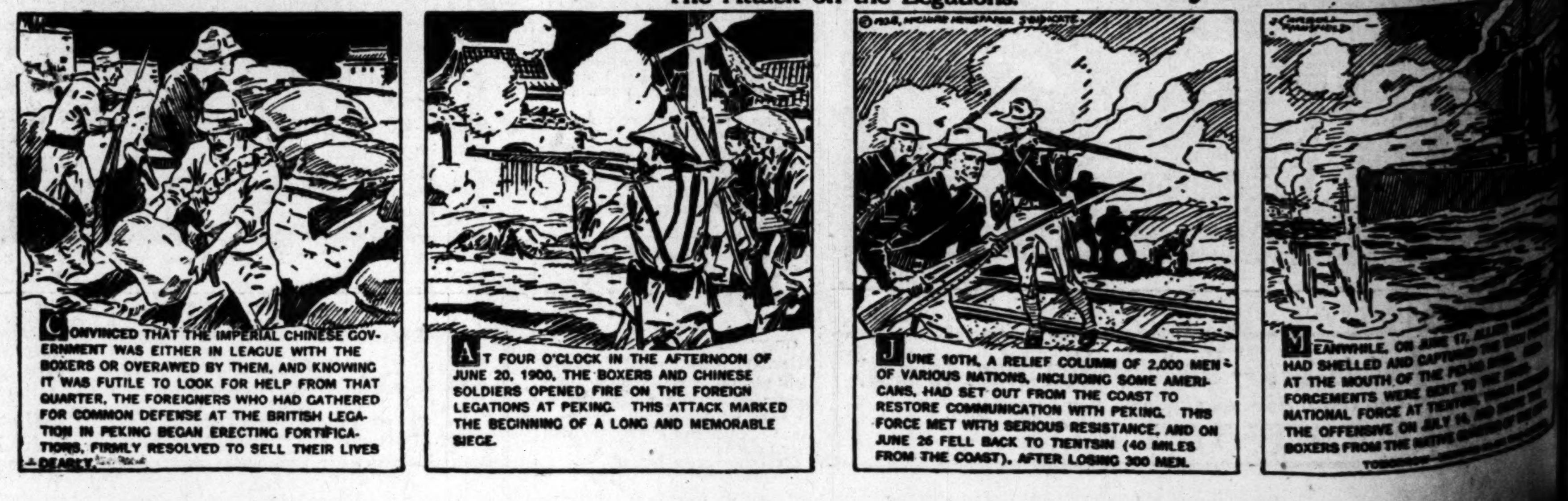

NEWS OF SOUTHERN COUNTIES

Disabled Aircraft Drops Into San Clemente

Undergear Washed Out as Ship Lands in Vacant Lot and Stops Suddenly in Yard of Private Home

MEXICAN VICTIM IN KNIFE ROW

Unconscious Man Found in Brush Rushed to Azusa for Surgical Treatment

AZUSA, Aug. 16.—Found nearly dead from knife wounds in the brush near Irwindale, Steven Nidas, 25-year-old Mexican, was discovered early today by Constable W. I. Hamblin and Deputy P. H. Belford, who rushed the man to Dr. J. H. Brooks, county physician, to have his wounds treated.

According to Hamblin, Nidas was unconscious with his head badly slashed and, according to information obtained from a woman who made the report to the constable's office, the man had been in a knife fray last night.

Nidas had been stabbed twice in the back of the neck and one plunge of the blade, wielded by an unknown assailant, penetrated behind his left ear, barely missing the jugular vein.

Only semiconscious and weak from loss of blood, the victim was unable to give any clews to identify his assailant, Hamblin said. The woman, questioned by Hamblin, said she knew nothing about the knifing.

El Centro Pays Settlement to Coates Family

CALEXICO, Aug. 16.—By a settlement reached today between attorneys representing the city of El Centro and those for the family of the late D. B. Coates of Inglewood, the city will pay the family $5000 on account of Coates's death in May, 1927, from an accident. Coates, a printer apprentice, was in El Centro when a fire alarm sounded and withdrew from the street as two fire trucks approached the corner simultaneously. Cornelius Reed, driver of one vehicle, swerved it to one side to avoid hitting the other city truck and pinned Coates against a concrete arcade pillar. He died in the hospital fifteen minutes later. The family sued for $35,000.

So She Took the Ticket---

RIVERSIDE, Aug. 16.—"Why the red lights, lady?" State Traffic Officer Hastings inquired of a fair motorist yesterday afternoon on the West Riverside Highway.

"I am Mrs. George Rochester, wife of the Los Angeles fire commissioner and am entitled to have red lamps on my car," the pilot of the big machine replied.

"But how about the fifty miles an hour in a forty-mile zone?" insisted the officer.

"Well-er-well—"

So Mrs. Rochester was handed a ticket.

HEAVY FINE IMPOSED

Six Months in Jail Suspended on Promise of Teetotalism

UPLAND, Aug. 16.—For upsetting a truck load of fertilizer and spilling it all over the street, hitting the curb and damaging it with his truck, and being so drunk that witnesses reported he was dead under the truck, R. A. Perdew, local truck driver, paid a fine of $200 in Ontario Police Court and was sentenced to six months in jail when he pleaded guilty to a charge of reckless driving.

The jail sentence was suspended upon promise that Perdew will forever shun liquor.

FAIR DECORATIONS FIXED

Spanish Motif Throughout Exhibition at Pomona Will be Enhanced by Paintings

POMONA, Aug. 16.—Five thousand square yards of pictures of California missions will form a background for the elaborate decorations of Spanish motif to be used this year at Los Angeles County Fair, which opens in Pomona on September 18 and continues through Sunday, September 23. Artists have been at work for weeks on these paintings, all of which are being made especially for the big exposition.

The decorative scheme also calls for many new and novel ideas. For the first time a beam ceiling effect will be placed in the great agricultural tent. The beams will extend from the center clear across to the sides of the tent and upon them will rest a false roof of pastel shades through which the light will shine giving a soft colorful appearance to the whole.

In carrying out still further the Spanish idea over 5000 feet of artificial trailing vines will be used. These will support great orange-colored blossoms. A hundred wrought iron chandeliers will be used to furnish illumination at night. Mission bells will be scattered about while the mellow music of chimes will resound throughout the day and evening. Strolling Spanish players will add to the effectiveness of the scene.

Los Angeles county fair has in the past gained an enviable reputation for the beauty and originality of its decorations. This year it is promised that previous results will be eclipsed for the work is being carried out on a larger and more comprehensive scale than ever before.

Police Seeking Ethel Stevens, Pasadena Girl

PASADENA, Aug. 16.—Police of this city have been asked to locate 16-year-old Ethel Stevens, daughter of Mrs. M. H. Stevens of 2088 North Fair Oaks avenue, who disappeared from her home on the 12th inst.

The girl was last seen at Redondo Beach on Sunday in company with an unidentified man.

She is 5 feet 4 inches in height, weighs 105 pounds, has brown hair and eyes and when last seen was wearing a green hat trimmed with a black band, and a red dress and white linen coat.

Detectives believe that Miss Stevens may have left home to be married to the man with whom she was seen on the beach.

SWIMMERS IN CANYON SUBJECT TO ARREST

MONROVIA, Aug. 16.—A number of persons hiking in Monrovia Canyon have been violating Federal laws by swimming in the large lake of water impounded behind the walls of Sawpit Dam, according to Ranger M. L. Packer, who announced today that all persons found swimming there will be arrested.

The water behind the dam is thirty-five feet in depth, and is dangerous even for experienced swimmers, Packer said.

Due to heavy traffic of hikers in the canyon on Saturdays and Sundays, a new patrolman, C. D. Davenport, has been added to Packer's staff.

ROTARIANS START NORTH

ARCADIA, Aug. 16.—As delegates to the Rotary Club executives' conference of the second district to be held in Ventura on the 17th and 18th inst., D. S. Lien, president, with other officers of the local Rotary Club including Patrick Lloyd, secretary and Elmer M. Funk, representative of the vocational service committee, will leave early tomorrow for the northern city.

Civic Officers Know Nothing of Annexation

SIERRA MADRE, Aug. 16.—That the matter of annexing Sierra Madre to Pasadena is all a mystery to them and that the question has never been brought up before the Council, was voiced today by members of the Board of Trustees, who, according to reports, revived the annexation movement with Pasadena officials last week.

"I didn't know a thing concerning the annexation matter until I read about it in the paper," Mayor W. P. Thayer declared today, "and, furthermore, the question has never been discussed by the new City Council," he said.

Other members of the Council, Col. Hall, Al G. Myers and J. Belohlavek, all denied having anything to do with the annexation question which has stirred considerable interest throughout Sierra Madre. Henry Isaacs was the only member of the Council who could not be reached.

OLDEST STORE RAZED

First Brick Building in Redlands Gives Way to Progress

REDLANDS, Aug. 16.—The first brick building to be erected at the corner of State and Orange streets, one of the principal business corners of the city, is being wrecked after giving forty years of service in the mercantile life of the city.

The building was erected on a lot purchased by Arthur Shepherd, member of the old Chicago Colony Company from Judson & Brown, who subdivided this city. Shepherd paid $50 for the lot and the building was built soon afterward. For many years it was the home of the Star Grocery Company, owned by J. J. Suess who until he retired had a record of almost forty years of business here.

The old building is to make way for a two-story modern business structure. Recently a lease for ninety-nine years was taken on the property by the company putting up the building.

FUNERAL SERVICES SET FOR MRS. WULFF

GLENDALE, Aug. 16.—Funeral services for Mrs. Hattie M. Wulff, mother-in-law of Mayor Harry G. MacBain, will be held Friday, at 2 p.m., in the Little Church of the Flowers, and interment will be made in Grand View Mausoleum. Mrs. MacBain, who was called to Portland, Or., ten days ago by her mother's illness, remained at Mrs. Wulff's bedside until the end and brought her mother's body back, arriving here early today. The City Council, at its meeting today, adopted a resolution of sympathy for Mayor and Mrs. MacBain in their bereavement.

HUNDREDS OF GALLONS OF BOOTLEG DUMPED

HUNTINGTON PARK, Aug. 16.—Enough liquor to stock up a small saloon of by-gone days, has been confiscated by the local police, during the past four months, according to a report by Chief of Police Will Hultquist.

The department has confiscated a total of 1769½ gallons of bootleg liquor. Since the first "pouring" on May 31, last, all of it has been dumped, the last batch finding its way into the sewer yesterday.

MINIATURE HATCHERY FOR FAIR EXHIBIT

AZUSA, Aug. 16.—A replica of the fish hatchery at Sycamore Flats in the San Gabriel Canyon, in miniature, with glass troughs containing the small trout, will form the exhibit to be entered in the Los Angeles County Fair by the local Chamber of Commerce, according to announcement today by S. E. Skidmore, secretary. George Giekie, model builder, was in the canyon today looking over the hatchery from which he will build the miniature.

MAN BURIED IN TWO PLACES

Civil War Soldier in Antietam Battle Cemetery for Half Century Supposedly Same Man Who Recently Was Interred at Riverside

RIVERSIDE, Aug. 16.—Although her father, George H. Kimball, died only a year ago, and is buried in a cemetery here, Mrs. C. W. Hamilton, wife of a local merchant, had the odd experience of seeing the grave in which her parent is supposed to have rested in Antietam battlefield since the Civil War.

Mrs. Hamilton, who today returned from a motor trip to the East, said her father often told her of how he was officially dead and buried. Before the Battle of Antietam he was wounded and sent to a hospital. His equipment and identification marks were stolen by another soldier, who was killed during the conflict and identified as Mrs. Hamilton's father by the official tags in his possession.

When he applied for pension many years later Kimball was amazed to be informed he had been killed in battle and given a fitting burial.

Mrs. Hamilton on her trip east visited the grave for the first time.

"Sure enough," said Mrs. Hamilton, "the caretaker of the cemetery led us to the grave, whose headstone bore the name 'George H. Kimball.'"

PATROLMAN IN TIA JUANA DIES IN ROW

Woman Injured Thought to Be Cause of Controversy Which Ends Fatally

SAN DIEGO, Aug. 16.—Patrolman Joe Ruiz, Tia Juana police officer, was killed instantly and a woman was wounded seriously in a shooting fray at El Contillo roadhouse today between Tia Juana and Agua Caliente, according to meager reports reaching here. The woman's name was not learned.

A special officer named Chino, employed by the Foreign Club at Tia Juana, is held by Mexican police as Ruiz's slayer and assailant of the woman. The affair is said to have been caused by jealously over the woman who recently came from Mexicali.

"BEER RACKET" IDEA REPLACED BY JEALOUSY

SAN DIEGO, Aug. 16.—Awaiting preliminary hearing on a charge of murder, Luther Berry, 28 years of age, of Oceanside, is held in the county jail without privilege of bail in connection with the slaying of John Lino, 31-year-old Portuguese fisherman. Lino was shot and killed here yesterday on a downtown street.

At his arraignment today before Justice J. F. Kelly of Ramona, Lino was not represented by an attorney.

"I have a lawyer in Los Angeles and I will get in touch with him at once," he told the court.

The preliminary hearing was set for the 27th inst.

Martha Hall, 29, is held by police in the city jail as material witness. At first the shooting was believed to have been the result of a quarrel over the "beer racket," but jealousy over the woman is being investigated as a probable motive.

Farm Bureau Names Blaney

SANTA ANA, Aug. 16.—Norman M. Blaney was chosen manager of the Orange County Farm Bureau by the bureau directors at a meeting last evening, to succeed A. N. Stanley, retiring manager, who has accepted a post with the California Farm Bureau Federation.

Blaney was selected from among eight candidates for the place. He is a graduate of the Ontario Agricultural College at Guelph, Ont., Can., and has been connected for a number of years with the Canadian government agricultural activities, specializing in agriculture and co-operative marketing.

Blaney has been a resident of Santa Ana since the first of the present year, being temporarily connected with the Zellerbach Paper Company. He will assume his duties at the farm bureau September 1.

AIR MAIL INCREASING

Postmaster Notices Majority Seems Private Letters

INGLEWOOD, Aug. 16.—With a steadily increasing volume of air mail since the first of the month, when the new 5-cent rate went into effect, the peak was reached today in the postoffice here, with a total of 135 air mail letters, the total for the first half of the month already doubling that of the entire month of July, according to Postmaster Fred E. Laxdal.

The figure for the corresponding day of last month was fifty air mail letters from the local office.

A marked feature in this mail, according to Mr. Laxdal, is that judging from the envelopes, more than two-thirds of this business is private correspondence, only about a third of the air mail bearing the address of business firms on the envelopes. It is anticipated, however, that more and more the business men will realize the importance of time-saving by this means and the volume of their air mail correspondence will increase.

MONTEBELLO PASSES HOUR PARKING LIMIT

MONTEBELLO, Aug. 16.—At the request of the Montebello Chamber of Commerce the City Council recently passed an ordinance to enforce a parking limit during business hours on Whittier Boulevard, effective today.

The ordinance provides for an hour parking limit between 7 a.m. and 6 p.m., Sundays excepted.

JURY ACTS ON CHILD SLAYER

Inquest Declares Killing as Intentional

Murder Charge May Develop Against Boy

Reformatory Term, if Guilty, Might Result

SANTA BARBARA, Aug. 16.—Santa Barbara county's youngest asserted slayer was in the custody of his brother today while the District Attorney's office investigated the killing of Pablo Barraza, 5 years of age, by a gun in the hands of Henry Ybarra, 6, of Betteravia.

A Coroner's jury, after hearing evidence returned a verdict of "intentional killing" against the child.

Henry, according to evidence, was shooting at birds when Pablo, his playmate, approached. "Get out of my way, or I'll shoot you," Henry was quoted as saying to Pablo.

"Go ahead and shoot," Pablo replied.

Henry shot, the bullet piercing Pablo's heart, it was testified by Ruben Atuna, 7, was witnessed the shooting.

Dep. Dist.-Atty. A. B. Bigler, Santa Maria, is investigating the case, with the probability that a murder charge may be lodged against Henry.

"Although the law presumes that a child of such a tender age is incapable of criminal intent, this can be set aside in serious cases," Dep. Dist.-Atty. Haines said today. "If he is found guilty of the charge, Henry can be sent to the reformatory."

Arcadia Sets Its Tax Levy

ARCADIA, Aug. 16.—The total tax roll of $8,021,620 and tax levy of $1.70 for the fiscal year of 1928-29 were adopted last night by the City Council. The new tax roll shows an increase of $161,436 over last year. The rate was not changed.

Taxes will be collected on only $74,198.55 of the total tax roll as shown on the records as the Clara Baldwin Stocker ranch property, assessed at $601,765, is in litigation and taxes are not collectable until 1931, at which time the property can be sold for the taxes, according to City Clerk Mead.

Last year's budget was closed with a balance of $53,863.89. Only slight changes were made in the new budget, one of which was the addition of a park and boulevard fund, in which $2000 was placed to be used in carrying out a tree-planting program throughout the city, sponsored by the City Planning Commission.

Ontario Grape Men to Convene

ONTARIO, Aug. 16.—With the busiest period of the grape season nearly here, grape growers and shippers of the sixteenth district of the California Vineyardists' Asso-the company at the Chamber of Commerce Building here tomorrow afternoon, it was announced today by Charles Latimer, chairman of the clearinghouse committee, and ciation will meet with officials of A. V. Hughes, manager of the local clearinghouse and vice-chairman of the committee.

Among speakers at the meeting will be Lloyd S. Tenney, vice-president of the California Vineyardists' Association, and E. W. Stillwell, manager of the association's clearinghouse at Fresno. Matters of vital importance to the grape industry will be up for consideration, it is announced.

San Diego Gets New High Price

SAN DIEGO, Aug. 16.—A new record for real estate values south of Broadway was established today when the National Dollar Stores, Inc., purchased the C. W. Ernsting property at 915 Fifth avenue for $275,000. Ersting, pioneer San Diego jeweler, was given $5500 per foot for the fifty-foot frontage.

The former highest price paid for property on Figth avenue south of Broadway was $4000 per front foot for the lot adjoining Ernsting's on the north. It was bought by The National Dollar Stores from the Whitney estate.

A modern department store will be built soon on the site by the purchaser.

MICHELSON HAS RELAPSE IN PASADENA

Chicago Physicist Suffers Serious Indisposition in Hotel Maryland

PASADENA, Aug. 16.—Dr. Albert A. Michelson, University of Chicago physicist, whose experiments with the speed of light have brought him renown, has suffered a relapse and is confined to his bed in the Maryland Hotel, it was learned today.

Prof. Michelson underwent a major operation in Chicago a short time before he left for this city. On his arrival here he stated that he was feeling fine and laughingly joked with newspaper men about stories which had been published to the effect that he was at death's door.

The scientist is said to have been feeling "far from well" for several days and was confined to his bed today by order of his physician, Dr. Walter P. Bliss. A trained nurse is in constant attendance.

It is reported that Dr. Michelson's relapse was induced by a severe cold of the type to which he has been subject during recent years.

He had expected this week to renew his experiments on Mt. Wilson, which he hoped would result in obtaining another "decimal point of accuracy" in determining the speed of light waves.

GLENDALE ROAD WORK APPROVED

Widening and Improving of Central Avenue Passes City Councilmen

GLENDALE, Aug. 16.—The City Council today voted to deny petitions asking that the city abandon proceedings for the widening and improvement of Central avenue and to confirm the assessments for the improvement as modified through the adjustment of a typographical error of $1200 in the report of the appraisers and after the distribution of $855, money received from the sale of a piece of property on Central avenue.

Several special hearings had previously been held to permit property owners to present their appeals for the abandonment of the proceedings or for their confirmation, and it was announced a week ago, after a special session of the Council, that the decision of the city administration would be given today, but that no more arguments or hearings would be permitted.

Protestants asserted that the assessments were practically double what they should have been, due largely to the amount of the awards made by the referees appointed to appraise the damages, but the City Council took the attitude that the abandonment of the proceeding after they had reached their present stage by due process of law and procedure would be a detriment to the entire city and would pave the way for the rejection of future improvement proceedings and assessments.

SANTA ANA SHERIFF GOES AFTER SUSPECT

SANTA ANA, Aug. 16.—Deputy Sheriff Fred Humiston today was en route to Winona, Minn., to take charge of Frank J. Dedic, Anaheim used-car salesman, wanted in Anaheim on a charge of stealing an automobile.

Sheriff Sam Jernigan received notice yesterday that Dedic was in custody in Minnesota and was willing to waive extradition to California. Dedic was on probation in connection with a previous charge of grand theft when he is said to have stolen the automobile at Anaheim, officers said.

COMMERCE GROUPS IN CONSOLIDATION

SOUTH GATE, Aug. 16.—Since the Magnolia Park, Home Gardens and Hollydale sections have been annexed to this city within the last year, the local Chamber of Commerce, and the similar organizations of these annexed sections, are reorganizing into one large Chamber of Commerce. Earl E. McClary has been re-elected president; Hugh R. Pomeroy, first vice-president; L. A. Griley, second vice-president, and A. F. Ullrich, treasurer. A secretary is to be selected within the next few days.

CAR SPEARED FORE AND AFT

Planks from Guard Rail on Conejo Grade Pierce Radiator and Windshield—and One Goes on Through Rear Without Hurting Driver

VENTURA, Aug. 16.—Early-morning pedestrians on Main street were puzzled at the strange sight which they saw behind the tow car of a local garage. It was a large sedan with a large hole torn in the radiator, another in the windshield and two others in the rear of the body. Besides these evidences of trouble there was hardly a scratch on the car to indicate that it had been in an accident.

The car had been speared by a couple of two-by-six planks from a guard rail on the Conejo grade. Two of the planks had pierced the radiator, one of them breaking off when it struck the driver's seat, the other, twenty feet long, extending on out through the rear of the machine. A third had been poked through the windshield and had also pierced the rear of the car.

The miracle of the accident was that the driver, S. L. Plant of San Francisco, while completely penned in his seat behind the steering wheel, was untouched by the timbers which had battered his car.

A little girl's hat and some scattered lunch on the rear seat of the car led to the inference that a girl had been asleep in the back of the car and that she, too, had narrowly escaped lying crushed or impaled on the shafts.

The accident occurred about midnight on the inside turn in the Conejo grade near the top of the hill. The local garage received a telephone call from Los Angeles about 2:30 and the proprietor answered it. He found the machine standing by the side of the road, where it had run through forty feet of fence, but without any person or persons to tell him who had been in the machine or what had caused the driver to get off the pavement during the night.

VENTURA HOST TO ROTARIANS

Second District Convention Brings Heavy Attendance

Committees Have Everything Prepared for Crowds

Business Before Pleasure Motto for Gathering

VENTURA, Aug. 16. — Delegates from every Rotary club in the second district were arriving here tonight for the district officers' convention of Rotary International and preparations were completed today for the entertainment of approximately 500 visitors coming here for the sessions. The convention will be held Friday and Saturday.

The convention registration booth was opened this afternoon by Will Wilde, committeeman assisting A. C. Gates, chairman of the committee on registration and entertainment. Under the leadership of David J. Reese, local Rotary president, committees including the entire local club have been at work to have everything in readiness for the session tomorrow morning.

COMMITTEES NAMED

Assisting Reese as members of the general committee on arrangements have been A. L. Hobson, Thomas Gabbert, E. P. Foster and John Walker. W. V. Scott is handling the reception of the delegates as they arrive this afternoon and this evening; W. W. Pope is all ready with the plans for the big banquet Friday evening; a women's committee composed of Mrs. H. C. Chase, Mrs. W. W. Pope and Mrs. Fred Mercer has laid careful plans for the reception of the ladies. Mrs. Audrey Pinkerton has been busy with plans for the entertainment of the ladies during their stay. To Mrs. Aplin has been intrusted the provision and arrangement of the flowers and under A. C. Gates, the headquarters have been established at the both-house auditorium, where the delegates will receive their credentials, badges and general information and instructions and programs.

SESSIONS LISTED

The first session will be called at 9:30 tomorrow morning and from then until the convention adjourns Saturday noon the time will be devoted to business. The Rotarians are here to transact business. About the only feature of the program which will be of an entertainment nature other than the occasional "sings" for relaxation, will be the banquet tomorrow evening. At that time there is to be a musical program presented before the delegates return to their more serious sessions. A bonfire is also being arranged to make the evening a bright and cheery memory in the minds of the delegates.

District Opens for Business

SAN FERNANDO, Aug. 16.—Subdivision of the vacant ground lying between Porter avenue and the Southern Pacific Railway and between the Chamber of Commerce Building and the Hayward Lumber Company will start immediately, following the sale of the land by the Southern Pacific Railroad to Fred W. Prince, it was learned today. The tract will be divided into twenty-five-foot business lots. A proposed plan of the subdivision shows a fifteen-foot alley in the rear of the proposed lots. The price paid for the property is well over the $100,000 mark, according to Prince. The purchase of the land opens up a section of the main business street of San Fernando, which has previously been closed to business sites.

MEET FOR BOND ISSUE

State Park Proposition Brings Commerce Groups Together

LAGUNA BEACH, Aug. 16.—Representatives of chambers of commerce and similar organizations throughout Orange county will hear a discussion of the State park bond issue, which will be on the November ballot, at the August meeting of the Associated Chambers of Commerce of Orange county, to be held at the county fair grounds Thursday evening of next week. The speaker will be Hugh R. Pomeroy, secretary of the Los Angeles Regional Planning Commission, who is well versed in the park proposition and in regional planning in general.

At the July meeting in Balboa, a special committee consisting of Harry Lake of Garden Grove, V. D. Johnson of Orange and Harry Welch of Newport Beach was named to devise ways and means of getting the vote to at the August primary election. They have decided to award prizes to the communities showing the largest vote compared to the registration, and a report will be made by that committee as well as by the standing committees.

The meeting will start with dinner at 6:30 o'clock to be served under the direction of the Fullerton Sciots.

WRIGHT HUBBARD ELECTED

OWENSMOUTH, Aug. 16.—Wright Hubbard of this city was elected District Commander of the American Legion at the State convention of the organization at Stockton Wednesday on the first ballot, winning over candidates from Beverly Hills and Glendale. Mr. Hubbard was commander of the Owensmouth post last year, when that post won the award for the most constructive work of the year at the Santa Barbara convention.

DOG CATCHER WANTED

SAN FERNANDO, Aug. 16.—Here's a job for some man with patience, a small truck and no fear of dogs. The city wants a dog catcher. Police have been asked by the health department to assist in a drive to rid the city of stray mutts and pooches. Police are anxious to help, according to Chief Hellyer, but they need a dog catcher.

WHAT'S DOING Today

Dr. Philip M. Lovell will conduct a free class and demonstration of dietetic cooking in the lecture room of the Southwest Building, 130 South Broadway, at 2 p.m.

Herbert Hoover welcome ceremonies, City Hall, 1:30 p.m.

Los Angeles Rotary Club luncheon meeting, Biltmore, noon.

Altrurian Club-ex-Rotarians luncheon meeting, Los Angeles Athletic Club, 431 West Seventh street, noon.

Los Angeles Lions Club luncheon meeting, Biltmore, noon.

Sigma Alpha Epsilon Fraternity luncheon meeting, University Club, 614 South Hope street, noon.

Los Angeles Masonic Club luncheon meeting, clubhouse, noon. Ruth Miller, Mary Patterson and Edna Reynolds will give a musical program.

Los Angeles Exchange Club luncheon meeting, Biltmore, noon. Judge Beecher will speak.

Los Angeles City Club luncheon meeting, clubhouse, 833 South Spring street, noon.

Pacific Southwest Exposition, Long Beach, 11 a.m. to 11 p.m.

Symphony Orchestra concert, Hollywood Bowl, Highland and Cahuenga avenues, 8:30 p.m.

Pilgrimage Play, Pilgrimage Play Theater, 2580 North Highland avenue, 8 p.m.

Los Angeles Museum exhibit, Exposition Park, 10 a.m. to 4:30 p.m.

Free permanent California exhibit, scenic motion pictures, State Exposition Building, Exposition Park, 10 a.m. to 5 p.m.

Baseball, Wrigley Field, 2:15 p.m. San Francisco vs. Los Angeles.

Boxing, Hollywood American Legion Stadium, 8:30 p.m. Bert Colima vs. Roy Moore.

State Societies

Iowa State Society picnic and reunion in honor of Herbert Hoover, Bixby Park, Long Beach, all day.

Motion Pictures

Broadway Palace — Broadway between Sixth and Seventh—"The Circus."

Carthay Circle, Wilshire at Carthay Center—"Lilac Time."

Forum, 4550 West Pico—"The Gaucho."

Grauman's Egyptian, 6708 Hollywood Boulevard—"The Mysterious Lady."

Grauman's Chinese, 6925 Hollywood Boulevard—"White Shadows in the South Seas."

Loew's State, Seventh and Broadway—"Excess Baggage."

Metropolitan, Sixth and Hill—"Forgotten Faces."

Million Dollar, Third and Broadway—Closed for alterations.

Shrine Auditorium, Jefferson at Royal—"My Best Girl."

Tower, Eighth and Broadway—"Good Time Charley."

United Artists, Broadway near Ninth—"The Man Who Laughs."

Warner Brothers, Hollywood at Wilcox—"Lights of New York."

West Coast Boulevard, Washington and Vermont—"The Magnificent Flirt."

West Coast Uptown, Tenth and Western—"The Lion and the Mouse."

West Coast Ritz, Wilshire at La Brea—"Telling the World."

Stage

Belasco, Eleventh and Hill—"The Road to Rome."

Biltmore, Fifth and Grand—"Dracula."

Egan, Pico and Figueroa—"Window Panes."

El Capitan, Hollywood near Highland—"Baby Cyclone."

Hollywood Play House, 1733 North Vine—"Lombardi, Ltd."

Hollywood Music Box, 6126 Hollywood Boulevard—Dark.

Majestic, Ninth and Broadway—"Desert Song."

Mason, 127 South Broadway—Dark.

Mayan, Eleventh and Hill—"Good News."

Pasadena Community Playhouse, Pasadena—"Pomeroy's Past."

Playhouse, 940 South Figueroa—Dark.

President, 744 South Broadway—"Why Men Leave Home."

Vine-street, Vine, near Sunset—"Clarence."

Varieties

Burbank, Sixth and Main—Burlesque.

Follies, Fourth and Main—Closed for alterations.

Orpheum, Ninth and Broadway—Lerdo's Mexican orchestra.

Hillstreet, Eighth and Hill—Sessue Hayakawa.

Pantages, Seventh and Hill—"No Other Woman."

Following are some of the principal hotels and news stands in San Francisco where the new 2 a.m. airplane edition of The Times is on sale daily:

Clift Hotel, Geary and Taylor streets.
Fairmont Hotel, California and Mason streets.
Mark Hopkins Hotel, California and Mason streets.
Palace Hotel, Market and Montgomery streets.
St. Francis Hotel, Powell and Geary streets.
Whitcomb Hotel, 1231 Market street.
Hotel Stewart, 353 Geary street.
Plaza Hotel, Post and Stockton streets.
Bellevue Hotel, 505 Geary street.
California Hotel, Taylor and O'Farrell streets.
Golden State Hotel, 114 Powell street.
Manx Hotel, Powell and O'Farrell streets.
Lombard Hotel, Polk and Geary streets.
Ambassador Hotel, 55 Main street.
Shaw Hotel, McAllister and Market streets.
King George Hotel, 334 Mason street.
Somerton Hotel, 440 Geary street.
Olympic Hotel, Eddy and Taylor streets.
Turpin Hotel, 17 Powell street.
Governor Hotel, Turk and Jones streets.
Wilshire Hotel, 340 Stockton street.
Wiltshire Hotel, 340 Stockton street.
Cecil Hotel, 545 Post street.
Continental Hotel, 127 Ellis street.
Roosevelt Hotel, Jones and Eddy streets.
Allen News Agency, 86 Third street.
L. Daniels, 1404 Fillmore street.
Fitzgerald News Agency, Market and Ellis streets.
Foster & Orear, Ferry Building.
Golden Gate News Company, 10 Third street.
Goldsmith Brothers, 240 Powell street.
The News Shop, 52 Fourth street.
Postoffice News Company, Seventh and Market streets.
Rialto News Company, No. 1 Turk street.
Wheatly News Company, 704 Market street.
Newsboy, Third and Townsend Station.
Newsboy, Ferry Building.
City Hall News Stand, Eighth and Market.
McAllister News Stand, 1100 Market.
Carl Wilke's News Stand, 111 Sutter.

OAKLAND, CAL.

Leamington Hotel, Nineteenth and Franklin.
Colt Hotel, Fifteenth and Harrison.
St. Mark's Hotel, Twelfth and Franklin.
Hotel Oakland, Fourteenth and Harrison.
De Lauer News Stand, Twelfth and Broadway.
Interstate News Stand No. 2.
Newsboy, Oakland Auto Ferry Wharf.
Newsboy, Oakland Passenger Ferry Wharf.
News Stand, Oakland Ferry.

BAKERSFIELD, CAL.

Hotel El Tejon.

THE WEATHER
[Official Report]

LOCAL OFFICE, U. S. WEATHER BUREAU, Los Angeles, Aug. 16.—[Reported by H. B. Hersey, Meteorologist.] At 5 o'clock a.m. the barometer registered 30.01; at 5 p.m., 29.97. Thermometer for the corresponding hours showed 62 deg. and 70 deg. Relative humidity, 5 a.m., 86 per cent; 5 p.m., 69 per cent. Wind, 5 a.m., west, velocity 3 miles; 5 p.m., west, velocity 7 miles. Temperatures, highest, 75 deg.; lowest, 62 deg. Rainfall for season, trace; normal to date, .02 of an inch; last season to date, trace. Barometer reduced to sea level.

WEATHER CONDITIONS.—Aug. 16: Rain has fallen during the past twenty-four hours in the South Atlantic and Eastern Gulf States, and local showers and thunderstorms have occurred in Texas, Missouri, Minnesota, the Dakotas, Wyoming, Utah and Colorado. Heavy rain fell in the Carolinas, Charlotte, N. C., reporting 3.54 inches, and moderately heavy showers were reported in some localities in the eastern portions of the Dakotas. It is rather warm in the Ohio, Missouri and Upper Mississippi valleys and in the lake region, but moderate temperatures were registered in other portions of the country. In Southern California fair weather prevailed yesterday, with temperatures generally somewhat below normal. There was considerable cloudiness in the coastal region this morning, but it was clear in the interior. Temperatures were close to the normal in all localities. Fair weather will continue in Los Angeles and vicinity Friday, with temperature a little above normal Friday. Fog or clouds may be expected in the morning.

SUN, MOON AND TIDES.—Los Angeles, Aug. 17: Sun rises 5:16 a.m., sets 6:38 p.m. Moon rises 7:18 a.m., sets 8:18 p.m. Los Angeles Harbor, Aug. 17: High tides, 10:51 a.m. and 10:29 p.m.; low tides, 4:39 a.m. and 4:25 p.m.

LOCAL TEMPERATURES. — Aug. 16: Minimum and maximum temperatures from Southern California points, reported yesterday to the Los Angeles office of the U. S. Weather Bureau, were as follows:

Stations—	Max.	Min.
Imperial	104	75
Los Angeles Harbor	71	62
Mt. Wilson	82	63
Pasadena	85	57
Pomona	84	58
Porterville	100	60
Redlands	89	55
Riverside	90	56
San Bernardino	92	57
Santa Ana	84	60
Santa Barbara	74	58

LOCAL FORECAST

For Los Angeles and vicinity: Fair Friday and Saturday, with moderate temperature; probably cloudy or foggy in the mornings.

STATE FORECAST

SAN FRANCISCO, Aug. 16. — Weather forecast:

San Francisco and vicinity: Fair and mild, with fog; moderate westerly winds.

Northern California: Fair, with fog near the coast; high temperatures in the interior; gentle north to west winds on the coast.

Sacramento and San Joaquin valleys: Fair and warm; gentle variable winds.

Santa Clara Valley: Fair; mild temperature; moderate northwest winds.

Southern California: Fair; temperatures above normal.

ARIZONA FORECAST

PHOENIX (Ariz.) Aug. 16.—Forecast for Arizona: Friday and Saturday fair; little change in temperature.

COLORADO RIVER

YUMA (Ariz.) Aug. 16.—[Exclusive Dispatch from the U. S. Reclamation Service.] Gauge height Colorado River, 17.98 feet. Discharge, Thursday, 8550 cubic feet.

TEMPERATURES

Stations—Conditions, 5 p.m.	Temperatures—Max.	Min.	Precipitation.
Abilene	..	74	0
Boise—Clear	90	54	0
Boston—Clear	94	72	0
Buffalo	..	72	0
Calgary	..	36	0
Chicago—Clear	92	68	0
Denver—Raining	76	62	0
Des Moines	..	72	0
Dodge City	..	70	0
Edmonton	..	40	0
El Paso—Clear	88	68	0
Eureka—Cloudy	56	50	0
Flagstaff—Cloudy	78	52	0
Fresno—Clear	98	64	0
Galveston	..	80	0
Grand Junction	..	60	0
Havre—Clear	78	46	0
Helena—Clear	82	46	0
Huron	..	66	0
Independence	..	60	0
Juneau	..	50	0
Kamloops	..	48	0
Kansas City—Pt. cldy	92	76	0
Knoxville	..	66	0
Lander—Clear	86	50	0
Los Angeles—Clear	75	62	0
Memphis	..	72	0
Modena—Partly cloudy	86	54	0
Needles—Clear	112	82	0
New Orleans—Clear	90	80	0
New York—Clear	86	70	0
North Head—Cloudy	56	54	0
North Platte	..	70	0
Oklahoma—Pt. cloudy	98	74	0
Omaha—Raining	92	76	.48
Phoenix—Clear	106	80	0
Pittsburgh	..	70	0
Portland, Or.—Clear	84	58	0
Rapid City	..	58	0
Red Bluff—Clear	98	58	0
Roseburg—Clear	88	50	0
Roswell	..	68	0
St. Louis—Clear	92	72	0
St. Paul and Minneapolis—Cloudy	80	72	.02
Sacramento—Clear	92	54	0
Salt Lake City—Clear	88	62	0
San Diego—Cloudy	72	64	0
San Francisco—Clear	64	54	0
Santa Fe—Partly cloudy	82	54	0
Seattle—Clear	76	56	0
Spokane—Clear	84	48	0
Tampa	..	74	0
Tonopah—Cloudy	86	60	0
Tucson—Partly cloudy	96	72	0
Washington—Cloudy	76	72	.32
Williston	..	48	0
Winnemucca	..	48	0
Winnipeg—Clear	74	56	0
Yuma—Clear	106	76	0

VITAL RECORD

INTENTION TO MARRY

The following notices of intention to marry were issued yesterday. Name and age given.

BARREY — WHALEN. Vincent D. Barrey, 22; Irene Whalen, 19.
BENDER — BENDER. Durward F. Bender, 32; Margaret E. Bender, 26.
BOND—REYNOLDS. Ralph M. Bond, 33; Muriel J. Reynolds, 27.
BRUCE — BECHLER. Terry F. Bruce, 22; Louise Bechler, 20.
BUTLER—TRAINOR. Rufus J. Butler, 22; Lillian E. Trainor, 18.
CECERE—SMALDINO. Angelo Cecere, 24; Josephine Smaldino, 16.
DE BOLT—AMERMAN. Forrest B. De Bolt, 26; Nina G. Amerman, 17.
DECKER—CURRAN. John R. Decker, 34; Margaret M. Curran, 32.
ELLER — WINKLER. Leroy C. Eller, 21; Fern C. Winkler, 17.
FARRELL—WELLER. Clarence W. Farrell, 26; Clemence V. M. Weller, 24.
GAGNAN — DUVAL. Pierre Gagnan, 32; Clarissa Duval, 23.
GALLAND—SMALLWOOD. Orville S. Galland, 24; Charlotte M. Smallwood, 33.
GARCIA—DURAN. Ynes Garcia, 24; Rosario Duran, 21.
GARRISON — REICHERT. Park Garrison, 32; Beth Reichert, 36.
GAYLORD—MURRAY. Clifford C. Gaylord, 32; Alieta J. Murray, 26.
HAMMER—BOST. Charles H. Hammer, 40; Nell V. Bost, 24.
HAMMERLY — PATTERSON. Vincent P. Hammerly, 24; Eudora V. Patterson, 24.
HAWLEY—SEYMOUR. Bertram L. Hawley, 22; Marvel A. Seymour, 25.
JOHNSON—COFFEY. Reuben K. Johnson, 26; Mary Coffey, 24.
JOHNSON—PETERSEN. Merrill T. Johnson, 21; Lillian G. Petersen, 20.
KELLOGG — HARTLEY. Sherman E. Kellogg, 23; Dorothy L. Hartley, 22.
LEAVY—MAGUIRE. Archibald W. Leavy, 47; Fannie Maguire, 44.
LOWE — PIERSON. Joseph E. Lowe, 27; Celia D. Pierson, 29.
MACKEY—COOK. Robert A. Mackey, 24; Dorothy D. Cook, 23.
McCUNE — ARTHUR. Charles E. McCune, 42; Ann G. Arthur, 50.
McFADDIN—GRACEY. Don E. McFaddin, 22; Daisy J. Gracey, 22.
NISSING—FERNANDEZ. Gerhard W. Nissing, 26; Mercedes Fernandez, 26.
OWEN—PLATTS. John L. Owen, 52; Alice M. Platts, 47.
PINCKLEY—VANEK. Paul J. Pinckley, 21; Rose Vanek, 23.
RASOR — JOHNSON. Mack H. Rasor, 24; Tommye Johnson, 20.
RIVERS — LANDSIEDEL. Ivan G. Rivers, 26; Elizabeth A. Landsiedel, 21.
RODRIGUEZ—MARTINEZ. Manuel Rodriguez, 24; Marian Martinez, 24.
SASSA—HARA. Shigetomo Sassa, 31; Shizuye Hara, 21.
SMITH—JOHNSON. Torrey H. Smith, 23; Florence M. Johnson, 22.
SNOW — GAGNON. James C. Snow, 21; Adele E. Gagnon, 19.
STOWERS—McCLAIN. Henry Stowers, 25; Rachel J. McClain, 24.
TAYLOR—SKIDMORE. Charlie C. Taylor, 25; Elizabeth Skidmore, 32.
TRAPANI — MUNDY. Frank Trapani, 24; Sylvia E. Mundy, 22.
WEST — REED. Thomas W. West, 22; La Verne Reed, 25.
WILLIAMS — HARRISON. Carl M. Williams, 21; Helen M. Harrison, 18.
YAMATO—SHIMIZU. Ed K. Yamato, 26; Chiyoko Shimizu, 18.

BIRTHS

Names, sex, place and date of birth.

CREASEY. Mr. and Mrs. Frank. Boy. 3408 Rowena avenue. August 15.
DEASH. Mr. and Mrs. Ivan. Boy. Good Samaritan Hospital. August 14.
DEHNEN. Mr. and Mrs. Henry. Boy. Sylvan Lodge Hospital. August 14.
DEWAR. Mr. and Mrs. Frank. Daughter. Sylvan Lodge Hospital. August 12.
PATE. Mr. and Mrs. William. Daughter. Good Samaritan Hospital. August 13.
HANSEN. Mr. and Mrs. Franklin. Boy. Queen of Angels Hospital. August 14.
LENZ. Mr. and Mrs. Walter. Boy. 434 East One Hundred and Fourth street. August 14.
OSBURN. Mr. and Mrs. Marvin. Boy. Good Samaritan Hospital. August 14.
OWEN. Mr. and Mrs. Earl. Daughter. 265 South Avenue 55. August 15.
WEST. Mr. and Mrs. George. Boy. Queen of Angels Hospital. August 13.

DIVORCE SUITS FILED

ADAMS. Beulah against Frank D.
ARMSTRONG. Jane against Dale.
BELL. Ellen against F. Bryce.
BLACK. Marian Y. against Edgar N.
BOURNE. Chauncey O. against Alice M.
BOWERS. Ethyl A. against Jesse.
BROWN. Gladys against Jack.
CONTIS. Nick against Alice.
DAY. Lloyd A. against Edythe E.
ELLIS. Charles H. against Pauline G.
FEUER. Sophie against Abraham.
FITZPATRICK. Catherine G. against W. A.
FONTANA. Ethel M. against Rowland P.
FRANKENBERG. Phyra H. against G. M.
GILKISON. Maude E. against Charles J.
GOODROW. Roy J. against Lucile.
KERRI. Ada M. against Edward H.
LEHENBAUER. Otto against Mary E.
MAWSON. Florence E. against William R.
NELSON. Henrietta against Orian.
O'DONOHOE. James T. L. against Lasca.
RINEHART. Hugh M. against Edythe M.
RIPPY. Jennie A. against Walter A.
STOLLER. Irma P. against Morris H.
STONE. Edna E. against Arlie F.
VAN DEUSEN. Ruth against Malcolm.
VINCENT. Marie A. against John R.
WILLIAMS. Margaret against Morgan.

DIVORCE DECREES GRANTED

ALLEN. Helen from Bartram E.
APPLEGATE. Edwin S. from Gertrude.
GOOD. Eva from Charles.
HANSEN. Otto from Ella.
HUBER. Irene A. from Mark A.
JOHNSON. Hazel A. from Albert.
JOHNSON. Rachel A. from Marion P.
LARSON. Florence C. from Ray H.
RAGLAND. Gladys from Beryl W.
RICHARDSON. J. Andrew from Louise K.
RUMBLE. Ruth E. from W. H.
WARREN. Goldie from William W.
WILSON. Elsie M. from Harry E.

NATURALIZATION PETITIONS

Petitions for naturalization, with name, nationality and residence given, have been filed with the United States District Court, as follows:

Lilian Agnes Kate Ford, Culver City; Great Britain.
Timothy Harnett, Saugus; Great Britain.
John William Wise, Santa Monica; Great Britain.
William Chorley, Venice; Great Britain.
Annie Chorley, Venice; Great Britain.
Henry Schneider, 140 North Flower street; Germany.
Mary Bridget O'Connor, San Bernardino; Great Britain.
Sebouh Hanessian, 1037 South Kingsley Drive; Turkey.
William Ernest Thudium, Inglewood; Germany.
Helen Lanin, 705 North Breed street; Great Britain.
Konstantin Lisicin, 2401 West Ninth street; Russia.
Mary Noll, 3614 Adair street; Jugo-Slavia.
Percy Charles Backhouse, 4185 Arlington avenue; Great Britain.
Walter Thomas Chester Curtis, 3337 Opal street; Great Britain.

OFFICIAL DEATH LIST

Name and place of death—	Age.	Date.
CHAPMAN, James. Los Angeles	51	Aug. 14
FARRELL, Joseph. Los Angeles	64	Aug. 14
FIGLEY, Jennie. Los Angeles	49	Aug. 15
FORREST, Bert. Los Angeles	63	Aug. 14
FOSTER, William. Los Angeles	73	Aug. 15
HANNAN, Luella. Los Angeles	68	Aug. 12
HERMANN, Charlott. Los Angeles	52	Aug. 14
HOKOM, Jennie. Los Angeles	48	Aug. 12
HUNTEBY, Randi. Los Angeles	76	Aug. 15
LINDSEY, Andrew. Los Angeles	59	Aug. 14
MARSH, Emily. Los Angeles	75	Aug. 14
MARTIN, Josephine. Los Angeles	62	Aug. 15
MASTERS, Mary. Los Angeles	35	Aug. 13
MENKE, Ferdinand. Los Angeles	52	Aug. 12
MILLER, William. Los Angeles	81	Aug. 15
MURRAY, Mary. Los Angeles	74	Aug. 14
SMITH, George. Los Angeles	80	Aug. 14
STEADMAN, Sarah. Los Angeles	87	Aug. 13
STEIFF, Jacob. Los Angeles	76	Aug. 13
VOLKNER, Carl. Los Angeles	28	Aug. 13

DEATHS

With Funeral Announcements.

ANTHONY. Henry F. Anthony, aged 63 years, member Los Angeles Lodge, No. 99, B.P.O.E.
Elks' services today at 2:30 p.m. from the parlors of L. F. Utter, 4254 South Broadway.

BLOTTER. At 1326 North Occidental, August 16, Hattie Blotter.
Remains at R. C. Dellenbaugh & Co., 630 Venice Boulevard. Notice of funeral later.

BONNEY. August 16, Mrs. Nettie B. Bonney, aged 65 years, beloved wife of William H. Bonney and mother of Mrs. Agnes Elce of 932 Georgia street.
Funeral services Saturday, August 18, at 3 p.m., from the chapel of W. A. Brown, 1815 South Flower street.

BROWN. Suddenly, August 15, at 700 West Forty-seventh street, Clara R., beloved wife of Charles H. Brown and mother of Henry S., Keith E. and Joyce E. Brown.
Funeral notice later. J. H. Riedeman in charge.

BUSS. In this city, August 14, 1928, Arthur F. Buss, aged 33 years, beloved husband of Anna E. Collins Buss.
Funeral notice later. Robinson & Adair, directors.

BUTLER. In this city, August 15, Willis Butler, beloved father of Mrs. E. R. Dennis.
Funeral Saturday at 2 p.m. from the parlors of Pierce & Lowe, 925 West Washington street.

CARTER. Orin N., at his home, 1317 North Campbell street, August 15, aged 74 years, husband of Janet S. Carter and father of Ruth G. Carter of Glendale and Allan J. Carter of Chicago, Ill.
Jewel City Undertaking Co., Glendale, in charge.

CLARKE. August 16, at 156 West Fifty-first street, James F. Clarke, beloved father of James L. Clarke.
Funeral Saturday, August 18, at 8:30 a.m., from the chapel of Cunningham & O'Connor, 1031 South Grand avenue. Requiem mass at Holy Cross Church at 9 a.m. Interment, Calvary.

CUNNINGHAM. Dr. Martha E. Cunningham, late of 950 East Fiftieth street, formerly of Garlett, Kan.; sister of Miss Belle Cunningham and Mrs. F. A. Waidell of this city and A. F. Cunningham of Modesto, Cal.
Friends may view the remains Sunday in the chapel of the George B. Remington New Funeral Home, 1707 South Flower street. Funeral services Monday, August 20, at 10 a.m., in the Little Church of the Flowers, Forest Lawn Cemetery.

DOWDS. John Hallack Dowds, beloved husband of Alice M. Dowds and father of Roy and Velma Dowds and Mildred Peterson.
Funeral services will be held Saturday, August 18, at 2:30 p.m., at the Union Avenue Methodist Church, near Temple. Reed Brothers Co., directors.

FARROW. Services for Anna Rebecca Bell Farrow will be held today at 2 p.m. from the Ruppe Mortuary, 950 West Washington street.

GELLATLEY. The funeral services of Mrs. Henrietta Gellatley will be held today at 3 p.m. from the chapel of W. A. Brown, 1815 South Flower street. Interment, Fairbury, Neb.

HITCHEN. Ruby C., at 514 North Alpine Drive, Beverly Hills, loving wife of Albert Hitchen and mother of William Albert Hitchen; sister of Edward Crowther of Anaheim.
Funeral services Saturday at 10 a.m. from the Le Roy Bagley Mortuary, 5440 Hollywood Boulevard. Interment, Anaheim, Cal.

JOHNSON. August 16, Mrs. Eva Ransom Johnson, aged 59 years, beloved wife of A. A. (Birthday) Johnson of this city.
Funeral services Saturday, August 18, at 4 p.m., from the chapel of W. A. Brown, 1815 South Flower street. Please omit flowers.

KINNE. The funeral of Mary White Kinne will be held from the chapel of Robinson & Adair, 817 Venice Boulevard, Friday, August 17, at 10:30 a.m. Paul D. Robinson, director.

KLAYS. August 14, Russell Klays, nephew of Freda S. and L. A. Schuetze.
Funeral at Bresee Brothers' chapel, 855 Figueroa, Friday at 10:30 a.m.

LAFFER. August 16, Susan F. Laffer, beloved mother of Mrs. G. N. Spencer of the Arcady Apartments.
Services will be held Saturday afternoon at 2:30 o'clock from Garrett Brothers' Mortuary, 921 Venice Boulevard. Interment, Hollywood Cemetery.

LEOPOLD. George F. Leopold, aged 70 years, beloved husband of Mrs. Yetta F. Leopold and father of Lewis F. Leopold of 2858 Leeward avenue.
Funeral services today at 11 a.m. from the chapel of W. A. Brown, 1815 South Flower street. Interment, Home of Peace Cemetery.

MAGOON. At his home, 1345 Bond street, August 16, 1928, Will G. Magoon, husband of Myrtle K. Magoon.
Funeral services will be held in the Little Church of the Flowers, Forest Lawn Cemetery, this afternoon at 3 o'clock. J. D. Faris & Co., directors.

MATUTINOVICH. Services for Steve Matutinovich will be held Saturday, August 18, at 10 a.m., from his late residence, 1310 North Benton Way, under direction of the Ruppe Mortuary, 950 West Washington street.

MERTZ. At 5155 South Van Ness avenue, August 16, Helen Mertz, beloved mother of Leroy, Carrie and Anna Mertz.
Funeral from the chapel of Sharp & O'Connor, 931 Venice Boulevard, Saturday, August 18, at 8:30 a.m. Requiem mass at St. Brigid's Church, Fifty-second and Western, at 9 o'clock. Interment, Calvary.

MIHILLS. August 14, Maurice F. Mihills, beloved son of Harriet Mihills and brother of Herbert Mihills.
Private services Monday from the residence, 1621 Ingraham street. Pierce Brothers, directors.

MILLER. William Miller.
Remains at the chapel of W. A. Brown, 1815 South Flower street. Interment, Elmhurst, Ill.

OLSON. John Olson, aged 74 years, beloved husband of Mrs. Hannah Olson and father of Oscar C. and the Misses Ellen A. and Mabel Olson of Los Angeles and John Edward Olson of Chicago, Ill.
Funeral services today at 2:30 p.m. from the chapel of W. A. Brown, 1815 South Flower street.

PENBERTHY. Al N. Penberthy, beloved husband of Frances Penberthy; son of Mr. and Mrs. Louis Penberthy, and brother of Marie May, Laura C., Bessie V., James H., Ray C., John I., Lewis S. and George T. Penberthy.
Services will be held Saturday, August 18, at 3 p.m., from the Ruppe Mortuary, 950 West Washington street.

PETERSON. Elsie V., aged 19 years.
Funeral services Saturday at 2 p.m. from the chapel of Brown Brothers, 935 West Washington street.

RAYNOR. The funeral services of W. E. Raynor will be held today at 2 p.m. from the chapel of W. A. Brown, 1815 South Flower street.

RIEGLE. J. W. S. Riegle, aged 62 years, late of 4275 Brighton avenue, beloved husband of Lorinda A. Riegle and father of John Riegle, Jr.
Masonic services today at 2 p.m. in Forest Lawn Cemetery church chapel. Clark F. & Alice Mead, directors.

SANCHEZ. August 14, Mary, beloved daughter of Mr. and Mrs. Victor Sanchez and sister of Louis and Alfred Sanchez.
Recitation of the Rosary Friday evening at 8 o'clock. Funeral Saturday, August 18, at 9 a.m., from the chapel of Godeau & Martinoni, 828 West Washington street; thence to the Plaza Church. Interment, Calvary Cemetery.

SHIPMAN. Services for Elizabeth Shipman today at 8:30 a.m. from Edwards Brothers' Mortuary, 936 Venice Boulevard; thence to St. Joseph's Church for mass at 9 a.m. Interment, Calvary.

SOCHAT. August 15, Julius Lewis Sochat, beloved husband of Frances Codon Sochat.
Funeral services today at 11 a.m. at B'nai Israel Undertaking Co., 1218 South Flower street.

TRAUCHT. Josephine H. Traucht.
Funeral arrangements will be announced later by the Ruppe Mortuary, 5969 Compton avenue.

WEST. August 16, Charles William West, beloved husband of Dorothy A. West and father of Charles W. West.
Services Monday, August 20, at 10 a.m., from Pierce Brothers' chapel. Interment, Santa Paula, Cal.

IN MEMORIAM

THAYER. In loving memory of my darling sister, Florence Thayer, who died three years ago today, August 17, 1925. "Gone, but not forgotten."
[Signed] MISS SAM THAYER.

FUNERAL NOTICE

East Gate Lodge, No. 290, F. & A. M., will convene Friday, August 17, at 2 p.m., at Forest Lawn Cemetery, to conduct the funeral of our late brother, John A. Chapman. By order of: HARRY H. SHERRARD, Master.

FUNERAL DIRECTORS

George B. Remington Funeral Home
1707-1709 South Flower street
Telephone WEstmore 9728

Edwards Brothers, Inc.
SERVICE, ECONOMY, RELIABILITY
936 Venice Boulevard (16th st.) WE. 5849

Bresee Brothers
FREE PARKING IN PRIVATE GARAGE
855 SOUTH FIGUEROA. FA. 3125.

Ben Isham—Personal Service
WASHINGTON COMPANY. Mod. Prices
735 West Washington street. WE. 5615.

R. Clair Overholtzer Co.
WE. 6147. 1236 South Grand.

Washington Co., J. D. Robinson
735 West Washington street. WE. 5615

Garrett Brothers
921 Venice Boulevard (16th st.) WE. 2039

Geo. A. Fitch, Inc., A. E. Maynes
1201 SOUTH HOPE STREET WE. 9840

CEMETERIES

Forest Lawn Memorial Park
The Happy Cemetery
Among the Hills
Home of The Little Church of the Flowers
Glendale Avenue and San Fernando Road. Telephone ALbany 1121.

Beautiful
Hollywood Cemetery
Mausoleum, Crematory, Columbarium
HOLLYWOOD CHAPEL, the most artistic little chapel on the Pacific Coast, available for funerals without cost.
Visit Our New Mausoleum
6600 SANTA MONICA BOULEVARD
HEmpstead 3830. HOlly. 8455.

Inglewood Park
Cemetery, Mausoleum, Crematory.
Largest Cemetery in California
Beautiful Chapel.
Only 20 minutes from center of city.
TRinity 4487 THornwall 1531.

MAUSOLEUMS

Angeles Abbey
Conveniently located midway between Los Angeles and Long Beach
Entombment crypts as low as $100.
Vaults for ashes from $25.
Information, 603 Central Bldg., Sixth at Main street. TUcker 9532.

Forest Lawn Mausoleum
Anchored in the rock of the everlasting hills.
Forest Lawn Memorial Park
The Happy Cemetery
Glendale Avenue and San Fernando Road

Inglewood Park Mausoleum
is massive and solid. An everlasting BURIAL PLACE that has few equals. City Office, TR. 4487. Cemetery, TH. 1531

FLORISTS

FOREST LAWN FLOWER SHOP
Adjoining
The Little Church of the Flowers
Forest Lawn Memorial Park
Flowers for every occasion.
Location Assures Your Flowers On Time.
ALbany 1121.

Darling's Shop
6TH ST., BET. BROADWAY AND SPRING
FLOWERPHONE. TRinity 4455.

CEMETERY LOTS

THREE choice sections, Valhalla Memorial Park, cheap. Cost $275. Tel. 590-472.

Cigar Machine Earnings Lower

NEW YORK, Aug. 16. (AP)—American Machine and Foundry reports net profit of $635,737 for the first half-year, including its proportionate interest in International Cigar Machinery Company, against $722,335 in the first half of 1927.

This is equivalent to $2.90 a share on the common against $3.63 a year ago on a smaller amount of common outstanding.

COTTON REPORT DUE

WASHINGTON, Aug. 16.—The Census Bureau of the Department of Commerce will issue at 11 a.m. New York time the 23rd inst. its report on cotton ginned, showing number of bales ginned from growth of 1928 period to the 16th inst.

BUSINESS BREVITIES
[Advertising]

The Times Branch Office, 621 South Spring street. Advertisements and subscriptions taken. Telephone MEtropolitan 0700.

NOTICIAS MUNDIALES DE ULTIMA HORA

Atendiendo a la importancia que tiene el estudio del español en los Estados Unidos, particularmente en esta gran metrópoli tan inmediata a territorio hispanoamericano, diariamente aparece en "The Times" esta sección española con algunas interesantes noticias de última hora. Tres veces por semana se insertará una lección práctica elemental de castellano y los lunes encontrará el lector dos lecciones para estudiantes adelantados.

A cuantos deseen aumentar sus conocimientos de español les conviene leer esta columna todos los días.

POR EL PROFESOR RAMON GUERRERO
Encargado de la Sección Española de este diario

NOTAS TELEGRAFICAS

Siguen Fusilando Presuntos Rebeldes en Méjico

CIUDAD DE MEJICO, Agosto 16. Dicen mensajes llegados hoy de San Luis Potosí que han sido ejecutados siete insurrectos tras sumario consejo de guerra. Atribuíase a uno de estos individuos la voladura del tren de Laredo ocurrida hace varios meses. Otro estaba convicto de haber proporcionado armas y municiones a los revolucionarios de aquel Estado.

Antes de que lo fusilaran, uno de los pasados por las armas denunció a un tal Jacinto Noyola como jefe del movimiento antigobiernista en San Luis Potosí. Noyola ha sido, por lo tanto, aprehendido, y se cree vaya a ser juzgado en consejo de guerra.

Catorce alzados han sido muertos por las tropas que manda el general Heliodoro Charis, comandante militar de Colima.

Cinco Aldeanos Víctimas del Rayo

GRENOBLE (Francia), Agosto 16. Cinco aldeanos murieron anoche de una conmoción eléctrica producida por un relámpago caído en un transformador que distribuye una corriente de alta tensión a las aldeas de Concharbin, Delagorge y Greys-Pusygneu, cercanas a Grenoble. Igual causa originó el incendio de seis casas.

Muere el Aviador Italiano Del Prete

RIO JANEIRO, Agosto 16.—El mayor Carlo P. del Prete, aviador italiano que hace poco realizó un brillante vuelo entre Italia y el Brasil, ha fallecido esta mañana a las seis desultas de lesiones sufridas en una caída de aeroplano ocurrida el 7 del actual. Ayer había sido sometido a una operación para amputarle la pierna derecha.

Va a Usarse el Desierto Sirio para Pruebas de Velocidad

BELFAST, Agosto 16.—Malcolm Campbell sale para el desierto sirio a hacer nuevas pruebas de velocidad de automóviles.

"Para mi próxima tentativa necesito diez millas de arena perfectamente muerta", manifestó el corredor. "En la playa, sólo cuando no hace viento y la arena está enteramente plana, puede correrse sin riesgo a grandes velocidades. El piso del desierto sirio no es propiamente arena, sino una especie de barro cocido."

Habló el capitán Campbell de la dificultad de guiar a grandes velocidades, y profetizó que en lo futuro hemos de ver motores auxiliares que le permitan al conductor hacer girar el volante cuando marche a más de 200 millas por hora.

No ha mucho que el capitán Campbell sentó en la plaza de Daytona (Florida) un nuevo record de velocidad para automóviles.

Toda la Marina Mercante de Hungría se Halla en un Puerto Tejano

GALVESTON (Tejas), Agosto 16. La totalidad de la flota mercante de Hungría se halla fondeada en una dársena de Galveston. Consiste en el vapor Honved, que se dice ser el único que bate pabellón húngaro. Es de la matrícula de Budapest, metrópoli de Hungría situada a orillas del Danubio, a seiscientos kilómetros mar adentro. Pertenece el barco a la Hungarian Levant Steamship Company.

El Honved hace su primer viaje a América. Fue botado en Junio en un astillero británico.

NOTAS LOCALES

Residentes de Los Angeles que Celebran sus Bodas de Oro

El señor y la señora Lippman contrajeron matrimonio en San Francisco el 18 de Agosto de 1878. El señor Lippman era comerciante en Oakland, población de la que se mudó a Los Angeles hace unos veinticinco años. En la comida con que van a celebrarse el domingo las bodas de oro de esta pareja habrá tres generaciones de descendientes. Todos los nietos de los señores Lippman nacieron en California.

Por Buscar una Carta de Amor Va a Parar a la Cárcel

"No fui sino a buscar mis cartas de amor a Juanita", declaró T. M. John, cocinero de 42 años de edad, habitante en el 122 de la calle Commercial, cuando la policía le pidió ayer tarde que explicara por qué había entrado de noche en la habitación de Antonio Dorame, calle de Macy, 341, y había salido de ella a toda prisa llevándose una maleta.

Según informan los tenientes detectives Sanford y Armstrong, Dorame, que dormía en su cama, despertó en los momentos en que John huía de su cuarto con una maleta en la mano. El dueño de dicho artículo, sin más que ponerse violentamente los zapatos, echó a correr tras el intruso, y, tras una rápida persecución por varias calles, logró echarle el guante. El nocturno visitante fue dado de alta en la cárcel de ciudad por sospecha de robo en casa habitada.

Trabajador que Cae de un Poste de la Luz

Ayer mañana sufrió lesiones, quizá mortales, Earl Hammond, de 36 años, con domicilio en la calle de Santee, 1303, pues se vino al suelo desde una altura de veinte pies. Hallábase subido en un poste de la luz, cuando recibió un choque eléctrico por haber tocado un cable conductor de 15,000 voltios de electricidad. Eso choque determinó la caída del pobre obrero.

Trabajaba Hammond con la Compañía de Gas y Electricidad de Los Angeles. Se le dio tratamiento de urgencia en la Casa de Socorro de la calle de Georgia, y de allí se le trasladó al hospital de San Vicente. El accidente ocurrió en la esquina de las calles Catorce y Lawrence.

Charlas Infantiles para Chiquillos de Escuela

El Aguinaldo de Washington

De Historias de Grandes Norteamericanos para los Norteamericanitos, por Edward Eggleston.

I

Washington andaba combatiendo para dar libertad a este país (Washington was fighting to set this country free). Pero el ejército que mandó el rey de Inglaterra a pelear con él era más fuerte que el de Washington (But the army that the King of England sent to fight him was stronger than Washington's army). Washington fue derrotado y arrojado de Brooklyn (Washington was beaten and driven out of Brooklyn). Luego tuvo que salir de Nueva York (Then he had to leave New York). Después de eso marchó hacia Nueva Jersey para salvar a su ejército de ser capturado (After that he marched into New Jersey to save his army from being taken).

Heavy Losses Taken by Fisk Rubber Company

NEW YORK, Aug. 16. (AP)—Net loss of $4,983,134 after depreciation and interest charges is reported by Fisk Rubber Company and subsidiaries for the first half year. For the eight months ended June 30, 1927, net profit of $1,717,307 was reported. Gross for the half-year was $30,989,846. The net loss included write-down of crude rubber inventories and crude rubber in finished goods and work in process to market as of June 30.

The company also established out of profit and loss surplus a reserve of $3,500,000 to absorb in full the anticipated loss from participation in the American rubber buying group and to cover write-down to market June 30, 1928, of crude rubber commitments, excepting deliveries in 1929 and 1930.

Current assets were $34,044,195, including $2,690,486 cash against current liabilities of $9,447,689, making net quick assets of $24,596,506.

FEDERAL RESERVE BANK STATEMENT

WASHINGTON, Aug. 16. (AP)—Combined resources and liabilities of the twelve Federal Reserve banks at the close of business yesterday were reported tonight by the Federal Reserve Board in thousands of dollars as follows:

RESOURCES

Gold with Federal Reserve agents, $1,117,450.
Gold redemption fund with U. S. Treasury, $71,555.
Gold held exclusively against Federal Reserve notes $1,189,005.
Gold settlement fund with Federal Reserve Board, $694,976.
Gold and gold certificates held by banks, $728,611.
Total gold reserves, $2,612,595.
Reserves other than gold, $150,699.
Total reserves, $2,763,291.
Nonreserve cash, $60,354.
Bills discounted:
Secured by U. S. government obligations, $566,854.
Other bills discounted, $435,680.
Total bills discounted, $1,002,534.
Bills bought in open market, $189,902.
U. S. government securities:
Bonds, $54,819.
Treasury notes, $85,622.
Certificates of indebtedness, $65,972.
Total U. S. government securities, $206,413.
Other securities, $990.
Total bills and securities, $1,399,839.
Due from foreign banks, $575.
Uncollected items, $735,573.
Bank premises, $60,125.
All other resources, $8,993.
Total resources, $5,028,750.

LIABILITIES

Federal Reserve notes in actual circulation, $1,636,622.
Deposits:
Member bank reserve account, $2,285,180.
Government, $9,307.
Foreign bank, $8,953.
Other deposits, $20,053.
Total deposits, $2,323,493.
Deferred availability items, $665,639.
Capital paid in, $144,695.
Surplus, $233,319.
All other liabilities, $22,982.
Total liabilities, $5,928,750.
Ratio of total reserves to deposit and Federal Reserve liabilities combined, 69.7 per cent.
Contingent liability on bills purchased for foreign correspondents, $20,180.

PERMITS ISSUED

The following permits have been granted by J. M. Friedlander, commissioner of corporations:

D. E. Lane Company, Inc., real estate. Officers, D. E. Lane, B. H. Luick and A. L. Washburne. Authorized capital $1,000,000 divided into 10,000 shares of preferred at $100 par value and $21,000 shares of common of no par value. Permitted to issue 1000 shares preferred and 2100 shares common.

The Mallort Building Supply Company. Building supplies. Officers, Lynn E. Mallory, Jeanette Mallory and Wesley M. Stevens. Authorized capital $10,000 divided into 100 shares of $100 par value. Permitted to issue 100 shares.

Consolidated Store Fixtures, Inc. Store fixtures. Officers, S. D. Anderson, O. Stitch, O. G. Hetherington, M. I. Little and F. A. Tryk. Authorized capital $100,000 divided into 1000 shares of $100 par value. Permitted to issue 100 shares.

Ries Bros., Inc. Motion-picture supplies. Officers, Paul Ries, Park J. Ries and Elmer C. Poister. Authorized capital $100,000 divided into 500 shares of preferred and 511 shares of common stock all of a par value of $100. Permitted to issue 101 shares of common.

Rioco Investment Company. Real estate. Officers, E. H. Conley, H. P. Sturdy, E. Wertz, M. R. Goodman and E. Devine. Authorized capital $1,000,000 divided into 10,000 shares of $100 par value. Permitted to issue 5000 shares.

BAY CITY CURB

SAN FRANCISCO, Aug. 16. (AP)—Following is the official list of transactions on the San Francisco Curb Exchange, giving stocks to noon close:

	Sales	High	Low	Close
*Am. Toll Bridge	1,940	135	127½	1.35
Bank Amer	1,382	180	171¾	178¾
Col. Steel com	2,920	13¼	12½	13
Crown Will. pfd.	15	100¼	100¼	100¼
L. A. 1st Nat.	355	114½	112½	114½
Marine Bancorp.	20	38¼	38	38¼
*Marchant com.	2,600	275	270	270
Pac. Am. Co. com.	100	24¼	24¼	24¼
*Palm.Un.O. cm.	14,500	28	28	28
*Republic Pet.	1,000	80	80	80
Schumac.W.B. cm.	1,850	19	17¾	18¾
United S.B.&T.	615	168¾	162¼	168
So. Cal. Ed. com.	100	47¼	46½	47¼
Rio	450	57	56¼	56½
S.W. wi.	1,705	28	27⅛	28
C.L.N. wi.	925	37	36	36

*In cents.

LIBERTY BONDS

(Quotations in dollars and thirty-seconds furnished by the Bond Department, Bank of Italy N. T. & S. A.)

	Bid.	Asked.	Yr. ago.
First 3½s	99-15	99-18	101-1
First 4¼s	100-28	101-6	103-8
Third 4¼s	99-31	100-1	101-2
Fourth 4¼s	101-5	101-10	104-1
Treasury 4¼s	111-8	111-20	113-26
Treasury 4s	106-8	106-20	108-26
Treasury 3¾s	103-6	103-20	105-26
Treasury 3⅜s	98-22	99-6	.....
Treasury 3⅜s	98-12	98-30	.....

United States Treasury Notes and Certificates of Indebtedness

Issue.	Rate.	Maturity.	Bid.	Asked.
TD2 '28	3¼%	Dec. 15, 1928	99-16	99-20
TM '29	3¼%	Mar. 15, 1929	99-10	99-16
TD '28	3½%	Dec. 15, 1928	99-16	99-20
A 30-32	3½%	Mar. 15, 1932	97-22	98-4
B 30-32	3½%	Sept. 15, 1932	97-22	98-4
C 30-32	3½%	Dec. 15, 1932	97-22	98-4
TM2'29	3⅞%	Mar. 15, 1929	99-20	99-24
TD3'28	4%	Dec. 15, 1928	99-25	99-28

BANK NOTES, COINS

Current buying rates, corrected daily by the international banking department of the Bank of Italy National Trust and Savings Association. (Rates quoted per 100 units.)

Country.	Notes.	Gold.	Silver.
Australia	474.00	480.00	380.00
Belgium	13.70	18.00	7.00
Canada	99.10	98.00	93.00
Denmark	26.26	25.50	18.00
England	480.50	482.00	400.00
Holland	39.65	39.25	30.00
Germany	23.40	23.50	9.00
Greece (new)	....	18.00	7.00
France	3.75	18.00	7.00
Italy	5.10	18.00	7.00
Japan	44.30	48.50	32.00
Norway	26.24	25.50	18.00
Spain	15.90	18.00	10.00
Sweden	26.37	25.50	18.00
Switzerland	18.91	18.00	7.00

Rail Yearbook Reveals Huge Bill for Taxes

CHICAGO, Aug. 16. (AP)—The 1928 annual Yearbook issued today by the Western Railways' Committee on Public Relations says that "99 per cent of the total increase in annual railway earnings from 1916 to 1927 was consumed by increased operating expenses and taxes."

"The total railway earnings last year were $2,539,000,000 greater than in 1916, but operating expenses and rentals were $2,293,000,000 greater, and taxes, $219,000,000 greater, with the result that the net operating income earned was only $27,000,000 greater than in 1916.

"The increase in operating expenses was 96 per cent. The increase in taxes was 139 per cent and the increase in net operating income only 3 per cent, although during these years the total investment in railroads increased 41 per cent.

"The average rate of return earned on each dollar invested in railway property fell from 5.9 per cent in 1916 to 4.3 per cent last year," the review says.

Chain Stores in Merger Rumor

NEW YORK, Aug. 16. (AP)—Reports persist in the financial district that preliminary conferences have been held by officials of S. S. Kresge Company and S. H. Kress & Co., on a merger of the two companies, which are second and third largest in the 5 and 10-cent field. The Kress stores are chiefly in the South and Kresge stores in the North. Kresge operated 460 stores at the end of 1927 and Kress had 183 units. Business of Kresge in 1927 was $133,765,777, while Kress had $58,059,929.

McCrory Stores Corporation is reported to be concluding negotiations for the purchase of Swingle's 5-cent to $1 Stores, Inc., which has eight stores in Pennsylvania and six in Jersey City.

Inverslyde Suit Startles London

LONDON, Aug. 16. (AP)—British society was startled today by an announcement that Lord Inverslyde, one of the country's richest peers, has filed action against his wife in the Court of Session at Edinburgh. The nature of the action was not disclosed.

Lord Inverslyde inherited more than £2,000,000 when he succeeded his father in 1919. His marriage to Olive Sainsbury was one of the leading social events of 1926. One incident of the wedding was the failure of Lord Inverslyde to appear until fifteen minutes after the time set for the ceremony.

Lady Inverslyde is a keen sportswoman, fond of hunting, tennis and swimming. She has recently been staying at the Riviera.

Bank of England Statement Out

LONDON, Aug. 16. (AP)—The weekly statement of the Bank of England shows the following changes in pounds: Total reserve increased 699,000; circulation decreased 984,000; bullion decreased 284,000; other securities decreased 2,018,000; public deposits increased 166,000; other deposits decreased 1,905,000; notes reserve increased 846,000; government securities decreased 390,000.

The proportion of the bank's reserve to liability is 50.21 per cent; last week it was 48.87 per cent. Rate of discount, 4½ per cent.

World's Copper Production Off

NEW YORK, Aug. 16. (Exclusive) July production of copper in the principal countries which furnish about 98 per cent of the world's total, was 153,190 tons, a daily average of 4942 tons against 156,474 or 5215 daily in June and 132,186 or 4264 daily in July, 1927, according to the American Bureau of Metal Statistics.

For the seven months the production was 1,036,439 tons against 953,826 tons for the same period a year ago.

DIXIE MAIL CHIEFS SEEKING LOST FLYER

SPARTANSBURG (S. C.) Aug. 16. (AP)—Johnny Kytle, piloting the northbound mail plane out of Atlanta last night, is lost somewhere between Spartanburg and Anderson, S. C., today. He passed Anderson about 9 o'clock last night and has not been heard from since.

Airport officials are sending out pilots to search the territory between here and Anderson for Kytle's plane.

VETERAN PORTO RICO MAYOR SUSPENDED

SAN JUAN (Porto Rico) Aug. 16. (AP)—Roberto H. Todd, four times elected Mayor of San Juan and for a quarter century a member of the Republican National Committee, today was suspended from his office. Impeachment proceedings were instituted by the Municipal Assembly last night on five charges made by citizens, including immorality and technical administrative irregularities.

ATLANTIC REFINING ADVANCES GASOLINE

PHILADELPHIA, Aug. 16.—The Atlantic Refining Company today advanced tank-wagon gasoline 1 cent a gallon to 18 cents, and at service stations 1 cent to 20 cents a gallon.

RAIL EARNINGS GAIN

NEW YORK, Aug. 16.—International railways of Central America:

	1928	1927
July gross	$ 619,608	$ 569,038
Net revenue	227,070	194,833
xNet income	144,168	108,982
7 months' gross	3,215,099	4,480,432
Net revenue	2,170,134	1,663,766
xNet income	1,589,970	1,145,704

xAfter fixed charges.

MRS. WINTER IN G.O.P. POST

[illegible] Named to Rally Women for Hoover

She Will Direct Campaign Among Home Makers

Associate Workers in Task to be Chosen Later

WASHINGTON, Aug. 16. (Exclusive)—Mrs. Alvin T. Hert, vice-[illegible] of the Republican National Committee today appointed Mrs. Thomas G. Winter of Minneapolis, Minn., director of the home makers' group in the women's division.

THOMAS WINTER

To Mrs. Winter goes the important task of organizing the Republican women in the homes. She will co-operate [illegible] national committeewomen, [illegible] vice-chairmen and State [illegible] of Republican women's [illegible] to distribute among women, [illegible] and otherwise, the sort [illegible] which will take the [illegible] ticket and especially Mr. [illegible] closer to the home.

[illegible] already is known to millions [illegible] who worked with him [illegible] the World War but it is [illegible] to have them meet him [illegible] a new figure, a potential [illegible]. The home making women will be supplied with literature, [illegible] and emblems especially prepared for family consumption, so [illegible] and they will be urged [illegible] family and neighborhood [illegible] to study the issues and the [illegible].

[illegible] TO BE NAMED

[illegible] Winter will have several [illegible] organization women as [illegible] workers, the names to be [illegible] later.

[illegible] Winter is widely known [illegible] club women. For four years, [illegible] to 1924, she was president of the General Federation of [illegible] Clubs and visited every [illegible] the Union, attending State [illegible] and other gatherings [illegible] interested in social welfare, [illegible] affairs, culture and progress. During her term of office, [illegible] on the limitation [illegible] was held in Washington and Mrs. Winter was appointed by the President to attend [illegible] as an observer and as [illegible] of women in the [illegible]. Thus she obtained [illegible] on international relations. When she retired as president of the General Federation she [illegible] chairman of international relations for that body of [illegible] three million strong.

[illegible] AND AUTHOR

[illegible] time she became contributing editor of one of the leading [illegible] magazines, a post she [illegible] for four years. She has [illegible] books which have been [illegible] by women, "The Business of Being a Club Woman," and "[illegible] of Women."

[illegible] Winter's wide acquaintance [illegible] and her understanding of their psychology makes her, it is believed here, an ideal selection for this important post.

WOMAN EDITOR'S PLEDGE CARD FIRST

WASHINGTON, Aug. 16. (Exclusive)—Miss Gertrude Battles Lane, editor of one of the leading women's publications in the country, was the first to return to Republican national campaign headquarters a Hoover pledge postcard, one of more than 1,000,000 being sent out by the national Republican committeewomen to the women of the nation.

The women's division of the Republican National Committee has been deluged with these cards during the last forty-eight hours, it was stated, with hundreds more pouring in as each mail is received.

The pledge card reads as follows: "My dear Mr. Hoover: I hereby promise to win one woman voter for you on November 6 and I further pledge myself to see that she is duly registered as a voter. Yours for a sweeping victory."

Each woman signing a card pays 2 cents for it as part of her contribution to the campaign. The women's division of Republican campaign headquarters is finding that a large proportion of responses inclosing the pledge card also request that the signer of the card be furnished with more in order that she may place them among her friends. Checks in some cases have been received to pay for 200 cards or more ranging up to 5000.

Miss Lane, to whom goes the honor for being first to return her card, is not only editor of the Woman's Home Companion, but is a member of the Women's Republican Club of New York City. She served as a member of the Washington staff of the United States Food Administration during the World War.

HOOVER CAMPAIGN LITERATURE READY

WASHINGTON, Aug. 16. (AP)—The first Hoover campaign literature has reached Republican national headquarters here, and national committeemen and State chairmen were asked today to inform Herbert L. Gutterson, executive secretary of the national committee, of their needs for such material.

Gutterson says three pamphlets are being issued, one of which is composed of excerpts from Hoover's speeches and writings up to date, except for his acceptance speech. Another pamphlet is a reprint of the candidate's speech before the Iowa Society of Washington, recalling his boyhood days at West Branch, Iowa. The third reviews his record "as a friend of the American farmer," and was prepared by J. R. Howard of Clemons, Iowa, former president of the American Farm Bureau Federation.

SENATORIAL RACE TANGLED

Error in Count of Wet-and-Dry Contest Leaves Official Ohio Count Necessary to Decide

COLUMBUS (O.) Aug. 16. (AP)—Whether Senator Cyrus Locher, Cleveland, an avowed dry, or Graham P. Hunt, Cincinnati liberal, has been nominated by Ohio Democrats as the candidate for the short-term seat in the United States Senate may have to be determined by the official count of the vote cast at last Tuesday's primary.

Hunt tonight swung back into the lead over Senator Locher on the basis of a second mistake discovered today by county election boards in figures previously reported.

The Allen county election board tonight announced an official count of Hunt 1067, Locher 1989, as against an unofficial total reported yesterday of 547 for Hunt and 1990 for Locher.

HUNT LEAD SLIGHT

On the basis of the new total, Hunt now leads his opponent by 445 votes, the revised total being Hunt 93,469; Locher, 93,024.

Hunt, who had been indicated as the winner by an approximate majority of more than 10,000 votes on almost complete unofficial returns tabulated by the Associated Press, saw the lead virtually wiped out today when election officials in Cuyahoga county (Cleveland) discovered an error of 10,000 in Hunt's vote, whereby he had been credited with that many votes more than he actually received.

Probably in no other primary race on either ticket was prohibition a more pronounced issue than in this race. Hunt, a Cincinnati attorney, is an avowed foe of the Anti-Saloon League, which he has fought for years. He waged his campaign on the issue of modification of the Volstead Act and full indorsement of Gov. Smith, the Presidential nominee and the Houston platform.

INDORSED BY DRYS

Locher, an avowed dry, had the full indorsement of the drys and had declared he would rather be defeated than nominated by wets. A letter which he had written officials of the Anti-Saloon League early in the campaign reiterating his stand on prohibition was used freely by Hunt.

Hunt had the support of most of the Democratic county organizations in his campaign and the tacit if not open support of the State Democratic organization.

Senator Locher tonight issued a statement declaring he has won the nomination and that further check on the Cuyahoga county vote as well as the vote in seven other counties will increase his majority to a safe margin and assure him victory.

The corrected Cuyahoga county vote still shows Hunt carrying the county over Locher by more than 3000 votes, but the Senator says he has information from private sources indicating the majority will be absorbed and that the correct vote in his home county will show he carried it over Hunt.

The error in the Cuyahoga county vote was discovered by the election officials today during a recheck after Senator Locher's headquarters here, last night, had challenged the correctness of the county vote declaring that there was a mistake of at least 10,000 votes. The recheck revealed an error of exactly that many votes. The Locher-Hunt vote in Cuyahoga county as originally announced by the county election officials gave Hunt 26,224 and Locher 12,989. The corrected vote gave Hunt only 16,224.

SOUTH CRACKS, EDITOR LEARNS

Solidarity for Smith Shot Full of Holes

Alabama Shows Signs of Voting Hoover

Other States in Dixie May Cross Divide

TUCSON (Ariz.) Aug. 16. (Exclusive)—That the "solid South" this year is far from solid is asserted by A. K. Parker, editor of the Tucson Citizen, just returned from a fortnight in Alabama. The Southern States he found in a situation of political flux. It is not that they are turning from the Democratic party, but from Smith. As a rule, he says, the leaders of party sentiment and office-holders merely observe that they "are for the ticket" or that they "are Democrats."

But, he notes, "there is no attempt to persuade the rank and file to accept Smith. It was believed that, following the initial shock of disappointment at the nomination of Smith and his wet avowal, sentiment would return to regularity, but the trend is in the opposite direction. This has been aided to some extent by threats of repressive measures under the primary laws which have only aggravated the spirit of revolt. Under cover, it is working like yeast. I am convinced that, for this reason, the Hoover votes in Alabama and in other States of similar political history will be larger when counted than anyone supposes. The Australian ballot gives them an 'out.'"

SEES HOOVER VICTORY

Considering Alabama especially, the writer declares: "If sentiment for Hoover should hold its own, the State will give its electoral vote to Hoover—and I believe it will be augmented. Conversations with residents of other States, particularly Florida and Tennessee, indicate that those States also may cross over the great divide and join the Republican column, with Arkansas, Georgia and North Carolina similarly disposed. Mississippi is similarly divided but the influence of Senator Harrison may deliver it to Democracy. New Orleans will probably give Louisiana to Smith. Texas, all with whom I talked agreed, will give its electoral college votes to Smith, though Hoover sentiment is strong and growing. The sum of the Hoover-Curtis vote in the Old South will be astounding. There is absolutely no political Smith sentiment in Alabama that I was able to discover, though my inquiry was of casual sort.

NOMINATION INSPIRED

"The nomination of Hoover was an inspiration, so far as the South is concerned, for he is regarded there as the humanitarian and the great executive, rather than as a politician. He is also remembered as an associate of Woodrow Wilson, the South's idol and martyr and the foe of the Tammany political philosophy. Hoover is especially strong among southern women, because of their war-time association with him as food administrator"

Where Else Such Values As In
Pacific Palisades
"On Santa Monica Bay"

There are only a few sites available at this low price. Deeds and Contracts executed by California Trust Co. Remember, this is an established community . . . No pioneering . . . Every necessity of modern living at hand. Drive down and see these outstanding seaside sites NOW.

Santa Monica Land & Water Co.
15314 Beverly Blvd. Pacific Palisades, Calif.
Office Open Sundays Telephone Santa Monica 26130

SANTA MONICA LAND & WATER CO. T-8-17
P. O. Box 161, Pacific Palisades
Please send information about Pacific Palisades Property.
Name ____________________
Address ____________________

MORE real estate offerings are printed by the LOS ANGELES TIMES than by all other five Los Angeles newspapers combined!

happiness...

DANA POINT

BEAUTIFUL HOMES . . . Gay Awnings . . . Patios, Terraces, Balconies, overlooking the limitless distances of the Blue Pacific, enhanced by Multi-Colored Palisades . . . Mellowed by the year 'round temperate climate of the Southern Coast . . . Enjoy . . . A Book . . . A Swim . . . A Sun-Bath on the Crystal Sands where the Rhythm of the Gentle Surf brings Rest and Relaxation . . . . Come Today . . . .

See Dana Point, California's great, new Recreational Community, where the sports of land and sea combine to make this the play-place of America. You may now obtain a beautiful home in this distinctive environment where . . . Summer or Winter . . . the Outdoor Joys of California are best expressed. The purchase price of property in Dana Point includes improvements . . . Distinctive villas or delightful modest-priced homes may be purchased on convenient terms. Homesites, residential income property, business frontage, palisades villa sites and country estates are available on terms providing rare investment possibilities. . . . Be our guest to visit Dana Point. For reservation, telephone FItzroy 2141. Act now!

S. H. WOODRUFF, Community Developer . . . General Sales Office: 3043 Wilshire Boulevard
DANA POINT . . . Fitzroy 2141 HOLLYWOODLAND . . . HOllywood 1344

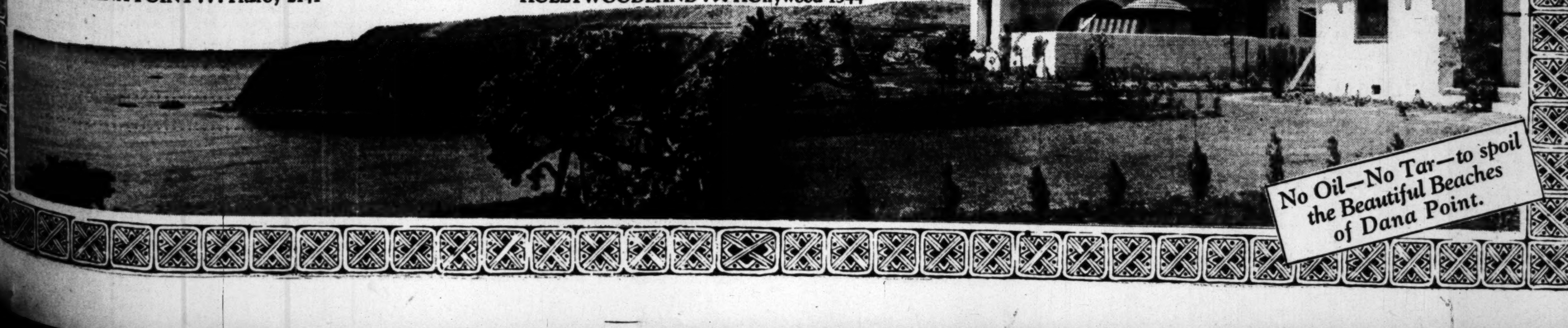

FINANCIAL

RECORD IN SEAT SALE HIT AGAIN

Two Memberships Reported Sold at $90,000

Local Exchange on Par With New York Curb

Installation of Translux Projector Planned

Negotiations have just been completed for the transfer of another membership on the Los Angeles Stock Exchange at the record price of $90,000, Norman B. Courteney, secretary and manager, announced yesterday. This marks the second transaction in the past week at the new high figure. Names of the principals of the transfer will not be revealed until final approval of the members.

At the $90,000 figure, value of memberships corresponds with the value of seats on the New York Curb Exchange, the last sale of which was at a similar price. The San Francisco Stock Exchange and the New York Stock Exchange are the only markets in the country with higher membership values.

On completion of this last transaction the Los Angeles Stock Exchange will have transferred a total of eighteen memberships from the first of the year to date. This compares with a transfer of ten seats in the entire year 1927. Based on the new price, the aggregate value of the seventy memberships stands at $6,300,000 and compares with $1,100,000 at the close of 1927.

Plans for the immediate installation of Translux quotation projection machines for New York and San Francisco stock exchanges were also announced by Mr. Courteney.

The machines will be placed under the quotation board of the exchange and will be visible from all parts of the trading floor. This is in addition to the regular tickers and will enable members to follow closely price movements in San Francisco and New York.

It is understood that negotiations will be completed in the next two weeks for the installation in brokerage houses of about thirty Western Union tickers to record transactions of the Los Angeles Curb Exchange exclusively. At present these quotations are run jointly with those of the Los Angeles Stock Exchange on the latter's ticker system. The service of sending quotations to member offices over a multiple telephone hook-up was inaugurated last month.

SPOT GASOLINE STRONG

CHICAGO, Aug. 16.—Motor grade gasoline, 9 3-4 to 9 7-8 cents; kerosene in good demand at 41 to 43 cents; water white, 6 to 6 1-8 cents. Fuel oil firmer at 24 to 26 cents; gravity, 62½ to 65 cents.

TULSA, Aug. 16.—Local gasoline market unchanged, with United States motor grade quoted at 9 3-4 cents a gallon in tank cars and grade A natural at 10 3-4 cents a gallon.

Indicated Opportunities

—in attractive Southern California securities.

Get our suggestions.

Phone, call or write our Investors Service Dept.

Howard G. Rath Company
Established 1910
INVESTMENT SECURITIES
Members L. A. Stock Exchange.
612 Pacific Mutual Bldg. Los Angeles
Telephone TRinity 1164

A Full Quotation Service

BH

Our new enlarged customers' room equipped with a complete quotation board, covering local and San Francisco listings, enables us to supply you with a full quotation service.

Visit our board room today.

Stock Department
Banks, Huntley & Co.
Members Los Angeles Stock Exchange
1212 Stock Exchange Bldg.
PHONE TRINITY 9161

A. M. Clifford

Investment Counselor and Financial Analyst

"No Securities to Sell"

Advises with clients upon Bond and Stock Investments.

Specializes in periodic reviews of clients' investments;—a most advisable measure.

Conducts special investigations and analytical research work.

Booklet upon request.

Stock Exchange Building Los Angeles

FINANCIAL INDEX

The following index will be found convenient for quickly locating information in this issue of The Times:

	Page
Bank clearings	18
Bond quotations	17
Business News	14
Citrus fruits	20
Cotton	14
Eggs, poultry (butter and eggs)	15
Flaxseed	19
Foreign exchange (money)	18
Grains	18
Live stock	19
Produce, Los Angeles	16
The Investor	15
Oil Field News	20
Wall Street Paragraphs	15
STOCKS—	
Boston	15
Chicago	15
Los Angeles	16
New York Stock Exchange	18
New York Curb	17
New York Times averages	20
Salt Lake	15
San Francisco	15
Standard Oils	15

COLOMBIAN CONCESSION QUESTIONED

De Mares Land Involved in Dispute; May Settle on Higher Royalty

NEW YORK, Aug. 16.—Misunderstanding has developed, according to reports from Colombia, between the Tropical Oil Company, subsidiary of the International Petroleum Company, Ltd., operators of the De Mares concession in Colombia, and the Colombian government relative to the legal status of the concession. The government has refused to accept any more royalty oil on the present basis, and also questions the legality of the permit allowing the Indian National Corporation to construct a pipe line from the concession to tide water on the basis the permit was granted by a previous administration through unfair methods.

The government contends that the legal status of the De Mares concession is practically the same as the Barco concession, cancellation of which was recently upheld by President Mendez. Large sums have been expended for development of the De Mares concession, production from which runs about 60,000 barrels daily. No actual work was done on the Barco concession.

It is not believed that the government will cancel the De Mares concession, although it is probable that higher royalty payments will be exacted. The Colombia Minister of Industry has stated that it will be necessary for the present Congress to correct the legal status of the concession. It is the desire of the government, he said, to adjust the matter on a fair basis.

New Company is Formed to Buy Insurance Units

Organized primarily for the purpose of acquiring control of insurance companies through the purchase of their securities, Insurance Securities Corporation has received a permit from Corporation Commissioner Friedlander authorizing the sale of 100,000 shares of its stock.

The company is capitalized with 250,000 shares, divided into three classes, 25,000 Class A preferred, 100,000 Class B preferred and 125,000 common shares. The permit authorized the sale of Class B and common shares.

R. N. Stevenson is president and F. W. Beck, secretary of the company.

Keystone Steel Reports Upturn

CHICAGO, Aug. 16.—Net earnings of the Keystone Steel and Wire Company for the fiscal year ended June 30, last, totaled $1,383,193 after all charges and taxes, equal after preferred dividends, to $6.16 a share on 202,284 shares of no-par common stock, compared with $1,015,591, or $4.32 a share in 1927, based on the present capitalization. The report was released today.

Current assets as of June 30, last, were $4,971,560, and current liabilities $925,270, against $4,168,902 and $671,002, respectively at the end of the previous fiscal year. Profit and surplus was $2,544,489, against $1,586,476 on June 30, 1927.

London Daily Radio

BY ARTHUR W. KIDDY

[Copyright, 1928, by New York Evening Post, Inc.]

LONDON, Aug. 16. (By wireless) All markets were cheerful today especially all speculative things dealt with in New York. The impetus came from the extraordinary and somewhat inexplicable cable of the decline in money rates, and the resumed bullish tendency in Wall street, which was probably why London was unable to explain the matter. The theory promulgated is that the possible disposition in the United States is to make things cheerful for the election period.

Oils were particularly good with increased dealings in Mexican Eagle. Home rails were rather better because of the reduction of fares to meet motor competition.

At the close all markets though quiet were good in tone.

MACY RULING MADE

NEW YORK, Aug. 16. (Exclusive) Stock Echange rules that R. H. Macy & Co. common shall not be quoted ex-rights on the 20th inst., and not until further notice. Rights may be dealt in on a "when issued" basis on and after the 20th inst.

OIL RUMOR BOOSTS STOCK

Reported Drilling Program of Doheny Stimulates Interest in Investment Company

BY EARLE E. CROWE

Oil is again affecting the market for shares of the Los Angeles Investment Company. Rumors of a drilling campaign for the deep sand on land adjoining the company's tract at Inglewood have reversed the trend of prices in the last few days, and the market is temporarily ignoring the reports of declining real-estate sales. Principally on buying originating in San Francisco the stock yesterday sold up to 2.60.

Petroleum Securities Company, one of the Doheny ventures, is understood to have notified other oil companies of its intention to drill for the deep sand on its holdings adjoining the Los Angeles Investment Company's property. The Standard Oil Company holds the investment company's property under lease, and presumably would be forced to drill also for the deep sand if the Doheny company initiates such a program. Successful completion of wells to the deep zone would swell the royalty payments of the Los Angeles Investment Company.

OPPOSITION EXPRESSED

Among oil men, however, the hope persists that Petroleum Securities will abandon the reported project, against which there is considerable opposition. The oil from the existing zone only runs around 22 deg. gravity, and more of the same grade would not help the statistical position of the industry. From the standpoint of the investment company, moreover, the drilling of the deep sand at this time is not particularly desirable, as the price for this grade of oil is still relatively low.

Doheny may be influenced, according to the reasoning advanced in the trade, by the fact that his company has large contracts to fill, including the Richfield contract, and his company has not been sharing in the recent discoveries, notably Santa Fe Springs. The Richfield contract is reported to call for a maximum of 25,000 barrels daily, which is supposed to allow Doheny the opportunity to sell an additional 8000 barrels under the contract.

The advance in the price of crude, however, may partially compensate Doheny for his failure to share in the recent discoveries, and possibly some of his competitors may be willing to supply whatever oil is needed on his contracts.

LIQUIDATION ABSORBED

Evidently the speculative community in San Francisco believes in the report that the Standard Oil Company will be compelled to drop down to the lower sand. Mostly on San Francisco orders, stock of the Los Angeles Investment Company moved up to 2.60 and closed at this price on a heavy volume of transactions. This buying, incidentally, easily absorbed a large block of stock that has been steadily fed into the market over the course of the last few days.

Only a week or so ago, the stock was selling around 2.25, having been under pressure by the earnings statement for the first seven months of the year showing net income before taxes of $626,038.62, a decline of 46 per cent from the corresponding period of the previous year.

When the Standard Oil Company checked its drilling program on the investment company's properties, a total of fifty-five wells had been drilled to the first sand, which ranges from 1900 to 2600 feet from the surface. Production from these wells is now running around 9300 barrels daily. The deep sand is supposed to range from 2850 to 3300 feet in depth, and under this zone the geologists predict that another will be found.

Securities Unit Granted Permit

Seaboard National Securities Corporation, with an authorized capitalization of $6,000,000 divided into 200,000 preferred and 40,000 common shares, each having a par value of $25, has obtained a permit from Corporation Commissioner Friedlander to dispose of 40,000 shares of each class of stock, the department announced yesterday.

The company, according to its application, was formed for the purpose of acquiring controlling interests in banks and to underwrite and sell securities. The 40,000 preferred permitted to be sold and issued will be offered at $37.50 per share, while the same number of common shares will be offered at par.

Dividend List for Day Given

NEW YORK, Aug. 16. (Exclusive) The following dividend declarations were announced today:

Adams Express Company, regular quarterly of $1.50 on common and $1.25 on preferred, both payable September 29 to record of September 15.

American Factors, Ltd., extra of 20 cents a share in addition to regular quarterly of 15 cents a share, payable the 20th inst. to record of the 10th.

Associates Investment Company, regular quarterly of 75 cents on common and $1.75 on preferred, payable September 30 to record of September 20.

Chesebrough Manufacturing Company, usual extra of 25 cents and regular quarterly of $1 per share, payable September 29 to record of September 10.

Equitable Office Building, initial quarterly of 50 cents on new common stock and regular quarterly of $1.75 on preferred, both payable October 1 to record of September 15.

H. C. Godman Company, regular quarterly of 1¾ per cent on second preferred stock, payable September 10 to record September 1.

Houston Gulf Gas Company, regular quarterly of $1.75 on preferred, series A and B, payable September 1 to record of the 20th inst.

I. Miller & Sons, initial quarterly of 50 cents on common, payable October 1 to record of September 15, and $1.62½ on preferred, payable September 1 to record of the 25th inst.

International Harvester Company, regular quarterly of $1.50, payable October 15 to record of September 25.

Kelsey Hayes Wheel, regular quarterly of 50 cents, payable October 1 to record of September 20.

Texas Gulf Sulphur, regular quarterly of $1, payable September 15 to record September 1.

Southern Grocery Stores, regular quarterly of 62½ cents on Class A and 12½ cents on common, both payable September 1 to record of the 15th inst.

Sonatron Tube Company declared quarterly dividends of 50 cents a share on common, payable October 1 to record of September 20. Last dividend was 25 cents.

Thompson Products, Inc., usual 10 cents extra and regular quarterly of 30 cents on Class A and B stocks, payable October 1 to record of September 20. Also regular quarterly of $1.75 on preferred, payable September 1 to record of the 20th inst.

Brokers' Loans Show Decrease

WASHINGTON, Aug. 16. (AP)—Loans to brokers and dealers held by New York Federal Reserve member banks for the week ending the 15th inst. amounted to $4,223,230,000, the Federal Reserve Board announced today, comparing with $4,273,884,000 for the preceding week, a decrease of $50,654,000. Brokers' loans for the week ending August 17, 1927, amounted to $3,188,969,000.

Following are the brokers' loan figures since the first of the year, compared with the corresponding weeks of last year:

	1928.	1927.
Jan. 4	$3,810,023,000	$2,818,561,000
Jan. 11	3,819,572,000	2,971,135,000
Jan. 18	3,787,924,000	2,790,179,000
Jan. 25	3,788,685,000	2,731,940,000
Feb. 1	3,815,820,000	2,730,001,000
Feb. 8	3,835,020,000	2,720,578,000
Feb. 15	3,819,385,000	2,718,634,000
Feb. 21	3,728,316,000	2,762,154,000
Feb. 29	3,721,834,000	2,813,045,000
Mar. 7	3,695,709,000	2,819,111,000
Mar. 14	3,746,604,000	2,840,769,000
Mar. 21	3,778,714,000	2,862,187,000
Mar. 28	3,825,379,000	2,803,312,000
Apr. 4	3,979,308,000	2,840,239,000
Apr. 11	3,994,470,000	2,862,615,000
Apr. 18	4,129,001,000	2,878,123,000
Apr. 25	4,144,386,000	2,882,994,000
May 2	4,281,657,000	2,919,926,000
May 9	4,361,108,000	2,915,000,000
May 16	4,502,044,000	2,931,000,000
May 23	4,456,091,000	2,965,000,000
May 31	4,469,466,000	3,062,000,000
June 6	4,563,242,000	3,118,000,000
June 13	4,427,601,000	3,160,000,000
June 20	4,269,690,000	3,116,000,000
June 27	4,139,284,000	3,118,000,000
July 3	4,307,076,000	3,126,000,000
July 11	4,242,699,000	3,059,000,000
July 18	4,194,415,000	3,059,000,000
July 25	4,183,919,000	3,141,193,000
Aug. 1	4,259,396,000	3,172,000,000
Aug. 8	4,273,884,000	3,190,329,000
Aug. 15	4,223,230,000	3,188,969,000

W. W. Woods Buys Control of Brokerage Unit

W. W. Woods, Jr., formerly manager of the bond department of Union Bank and Trust Company, has purchased the business of Henry H. Nelson & Co., members of the Los Angeles Stock Exchange, and will conduct the activities of the company under the name of W. W. Woods, Jr., Company, it was announced yesterday.

The new company will maintain membership on the Los Angeles stock and curb exchanges and will have a complete quotation service from New York and San Francisco stock exchanges. Henry H. Nelson is retiring from business due to illness requiring an operation.

Mr. Woods, Jr., is well known in Southern California business circles and has been in charge of the Union Bank's bond department for the past two and a half years. Previous to this time he was associated with W. J. Wollman & Co., New York City, members of the New York Stock Exchange. W. W. Woods, Jr., was formerly vice-president of the National City Bank of New York City.

Clark Guest of Loan Companies

Dr. Horace F. Clark, educational director of the American Savings, Building and Loan Institute, will be the principal speaker today at the August luncheon meeting of the Building-Loan Secretaries' Association of Southern California to be held at the Windsor Tea Room.

A special dinner will also be tendered Dr. Clark this evening at the University Club by officers of the J. Warren Smith chapter of the institute. Many Los Angeles educators have been invited to join the building-loan leaders in honoring the institute head. The local chapter will open its fourth year October 1 at the University of California at Los Angeles.

HAWAIIAN SUGAR DECLARES EXTRAS

Directors of Hawaiian Commercial and Sugar Company announced yesterday the declaration of three extra dividends of 25 cents a share each, payable with the regular monthly distributions of 25 cents a share September 5, October 5 and November 5. This disbursement will total $600,000 and it was made possible, it was stated, by successful operations in the current year.

STOCK DEPOSITS OF PAN AMERICAN GAIN

Pan American Western Petroleum Company stock deposited for exchange for Richfield Oil Company stock totaled 131,422 shares at the close of business Wednesday evening, it was announced yesterday by Bond & Goodwin & Tucker, Inc., depository. The total outstanding stock, including that deposited, amounts to 350,000 shares. Deposit of the stock began July 11. The books will be closed September 11.

WESTON INCOME UP

NEW YORK, Aug. 16.—Net profits of the Weston Electrical Instrument Corporation for the six months to June 30, last, were reported today at $246,611 after charges and Federal taxes, against $239,894 in the 1927 period.

ST. PAUL LOADINGS REPORTED

CHICAGO, Aug. 16.—Chicago, Milwaukee, St. Paul and Pacific Railroad, during the first fourteen days of August, handled 82,918 loaded cars, compared with 82,938 in the same period of 1927, it was reported today.

MERGER OF TWO BANKS ANNOUNCED

National City Absorbed by California, Effective Yesterday

Announcement of the merger of the National City Bank of Los Angeles with the California Bank, was announced as effective yesterday, by A. M. Chaffey, president of the latter bank. The offices at Eighth and Spring streets will be continued under the name of the National City office of the California Bank.

At the regular meeting of the board of directors, four new names were added to the directorate including Byron J. Badham, president of the Hoffman Hardware Company; C. R. Luton, capitalist; R. F. McClellan, chairman of the Board of Supervisors, Los Angeles county, and T. P. Breslin, president of the Standard Packing Company. At the same time Christian Specht of the California Cornice Works, was elected a director of the California Trust Company.

Henry M. French, formerly assistant cashier of the California Bank, was promoted to junior vice-president, and three new officers were elected to the personnel as assistant cashiers, including W. J. Moriarity, L. B. Pollock and J. A. Shine.

The resignation of C. J. Thorson, for six years treasurer of the California Bank, was accepted by the directors. Mr. Thorson is going in business for himself.

Other changes in personnel included the appointment of A. D. Seeley as manager of the Angeles Mesa branch of the California Bank to fill the vacancy created by the resignation of R. S. Sloane.

Sales of Dry Goods Higher

For Los Angeles, sales of auto supplies and tires decreased considerably during the first half of 1928 as compared with the first half of 1927, while sales of dry goods and groceries increased, according to a report on trade conditions just released by the Eberle Economic Service.

Wholesale hardware reflected a decrease of 4.4 per cent, the report states, while wholesale stores in San Francisco and Central California experienced both increases and decreases. For the entire Twelfth Federal Reserve District agricultural implements reported the highest increase in sales, 9.4 per cent, and groceries reported the next highest, 4.6 per cent, the report adds.

"A period of slowing activity appears to be in progress as indicated by check transactions for the ten districts of the Southwest," the report continues. "Long Beach and Phoenix show a fairly high level from a year ago. The level of Fresno is 19.2 per cent under that of last year."

Oil Royalty Marks Gain

Surplus account of Garner Royalties, Inc., totaled $182,174 as of June 12, last, against $114,577 December 31, last, a gain of $67,597, according to a balance sheet made public yesterday. Total assets amounted to $724,164, as compared with $519,487 at the close of 1927, a gain of $204,677.

Company holds interest in fifty-five oil properties, comprising 3700 acres, with 142 producing wells and fifteen wells in the course of drilling. During 1927 Garner Royalties increased its holdings from nineteen to fifty-five properties; from 2000 to 3700 acres and from fifty-two to 142 producing wells.

Rio Grande Buys Arizona Concern

Rio Grande Oil Company has purchased the Copper States Oil Company of Phoenix, Ariz., officials of the Rio Grande Company announced yesterday.

Under terms of the agreement Rio Grande acquired the Copper State Oil Company's wholesale and retail stations besides plant and equipment. Purchase price was not made public.

BLUMENTHAL REPORTS

NEW YORK, Aug. 16.—Sidney Blumenthal & Co., reported today net income for the six months ended June 30, last, of $611,795, against $357,899 in the same period of 1927.

COTTON MARKET

NEW YORK, Aug. 16. (AP)—An opening decline was followed by renewed firmness in the cotton market today on buying reflecting increased nervousness over the crop situation, owing to reports of deterioration and boll weevil damage in parts of the belt. After showing net declines of 23 to 26 points in early trading, the market advanced more than half a cent from the lowest, near months selling up to about the 19¼ per cent level. This advance attracted considerable realizing, but the midafternoon market was holding steady.

RANGE OF PRICES

[By the Associated Press]

NEW YORK

	High.	Low.	Close.
January	19.34	18.65	19.22@19.24
March	19.42	18.76	19.28@19.30
May	19.47	18.73	19.35
October	19.38	18.65	19.27@19.29
December	19.39	18.67	19.27@19.30

NEW ORLEANS

	High.	Low.	Close.
January	18.92	18.24	18.82@18.84
March	18.97	18.38	18.92@18.93
May	18.97	18.39	18.97
October	18.77	18.08	18.67@18.69
December	18.89	18.18	18.79@18.81

SPOT PRICES

NEW YORK, Aug. 16. (AP)—Spot, steady: middling, 19.55.

COTTONSEED OIL

NEW YORK, Aug. 16. (Exclusive)—Cottonseed oil:

	Close.	Prev. Close.
August	9.45@9.75	9.35@9.60
September	9.54	9.38@9.40
October	9.61@9.63	9.45@9.47
November	9.68@9.75	9.48@9.54
December	9.76	9.59
January	9.84	9.65
February	9.85@9.98	9.65@9.75
March	9.98@10.03	9.81@9.90
Spot	9.50@9.90	9.25@9.75

FREIGHT REVISION FORECAST

Bond House Survey of Western Trunk Lines Sees Rate Adjustment Near

BY PAUL WILLARD GARRETT

[Copyright, 1928, by New York Evening Post, Inc.]

NEW YORK, Aug. 11. (Exclusive)—It is possible that revisions in freight rates affecting roads in western trunk line territory will be installed before the first of next year, according to John Nickerson & Co., Inc., whose statistical department has just prepared a study of the western trunk line rate situation.

The study shows that western trunk line territory which is located in the Centeral Western and Northwestern States, and to a small extent in the Southwestern, has been burdened with a greater contraction of unit revenues than has any other rate zone.

DECLINE LARGEST

The decrease of 16.9 per cent in total western territory was larger than in the southern or eastern division and exceeded the decline for the country as a whole of 1.3 points.

Moreover, the 1927 property return in the western division (3.92 per cent on property investment) was the lowest reported by any territory in the country.

"Railroad earnings," the bankers declare, "have never reached the fair return basis established by the Transportation Act and unit returns have constantly decreased from their 1921 peak.

"It became apparent to railway officials several years ago that there was little hope of material freight-rate increases from the Interstate Commerce Commission. Yet, moved by the increasing revenues, western trunk line executives determined to seek a better rate structure for their territory.

EVIDENCE SUBMITTED

"About one year and a half has elapsed since first hearings were held on the revision of class freight rates in western trunk line territory. The roads have presented much evidence to the commission and since the new schedule was put into effect last year in southwestern territory and this year in southern territory it is possible that revisions in western trunk line territory will be installed.

"A revision in agricultural rates is not expected but upward readjustments in a number of class freight rates is thought probable as a means of removing apparent inequalities.

"States affected by such change in rates would include Michigan, Wisconsin, Minnesota, North Dakota, Wyoming, South Dakota, Nebraska, Iowa, Illinois, Missouri, Kansas and Colorado."

New Financing on Mart Today

New financing scheduled for Pacific Coast distribution today include an issue of $20,000,000 Commonwealth Subsidiary Corporation 5½ per cent gold debentures, due September 1, 1948, priced at 97 to yield 5.75 per cent, offered by a syndicate headed by Halsey, Stuart & Co.

The Commonwealth Subsidiary Corporation is a wholly owned subsidiary of the Commonwealth Edison Company of Chicago. The purpose of the corporation is to continue to acquire and hold certain assets and investments which, though not strictly a part of the operations of the utility company, are vital to its continued growth and expansion. Proceeds from the sale of this issue will be used to liquidate indebtedness and for additional investments.

STOCK PRICES POINT UPWARD

Reduction in Call Rate ... Market Advance

Volume of Day's Trading 3,000,000 Mark

Graham-Paige New Leader Automobile Group

NEW YORK, Aug. 16. (AP)—[Re]duction in the call money rate ... the lowest level in ... coupled with favorable ... and improved crop ... formed the basis for ... advance in prices in today's market. Unlike many of the ... rallies, today's ... distributed and ... sentative group of rails for ... time. The day's trading ... to 3,000,000 shares.

Call money renewed at ... and dropped ... a.d 4½. A slightly ... tone also was apparent in the money market, with ... at 6 1-4 per cent for the ... this week. The drop in ... aroused hopes in some ... the New York Federal ... discount rate might be ... but these proved to be ... foundation. Today's ... money was attributed ... ters to the placing of ... the market by wealthy ... committed to the long ... market.

The Federal Reserve ... the brokers' loans showed a ... of $50,654,000, bringing the ... $4,223,230,000. ... count decreased $77,... for out-of-town banks ... $30,319,000 and loans for ... decreased $3,... The weekly Federal Reserve ...

(Continued on Page 18, ...)

Western Investors Should Investigate the Many Advantages Attached to

EQUIPMENT TRUST CERTIFICATES

EQUIPMENT Trust Certificates have long been one of the most conservative and popular forms of investment in the East, and are almost universally used by American railroads to finance the purchase of rolling stock.

This time-tested security is now available on a 6½% basis to Western investors through the PICKWICK STAGES SYSTEM 6½% Equipment Trust Certificates, due 1930-1933, which are issued for less than one-half the purchase price of new Pierce-Arrow motor stage equipment.

Title remains vested in trustee for benefit of Certificate holders, while equipment is leased to Company for an annual net rental sufficient to pay all principal and interest as due. The Pickwick Stages System is a utility operating under State supervision and is one of the largest companies of its kind in America.

Prices 100 and Interest, to yield 6½%

For further particulars about this attractive short-term investment, simply send name and address in the margin of this advertisement.

BLANKENHORN & Co. INC.
MUNICIPAL BONDS CORPORATION
234 Van Nuys Building LOS ANGELES TRinity 4653
FIRST NATIONAL BANK BLDG. SAN DIEGO — 565 EAST GREEN STREET PASADENA

The corporation has a paid-in capital and surplus of $3,000,000, privately subscribed without the usual organization expense, by a group of Eastern and Western capitalists, including interests identified with the powerful Pacific Mutual group on the Coast.

International Reinsurance Corporation

Officers and Directors include the following prominent and substantial men:

CARL M. HANSEN — O. REY RULE — E. J. NOLAN
GEORGE M. WALLACE — JAMES R. PAGE — W. P. JEFFRIES
STUART O'MELVENY — C. SUMNER JAMES — D. C. McEWEN
FRED S. ALBERTSON — P. D. PLUMB — D. E. C. MOORE

WE recommend the Corporation's stock at present prices and believe it offers a decidedly attractive and dependable investment which should advance in price with the growing success of the business, and following the remarkable record of profits to stockholders established by other companies sponsored by this group.

Telephone TRinity 6131 or send name and address below for 4-page analysis. No obligation.

Name ....

Address ....

Alvin H. Frank & Co
INVESTMENT SECURITIES
910 Hellman Bank Bldg. Phone TRinity 6131
SEVENTH & SPRING LOS ANGELES
Member Los Angeles Stock Exchange

Recognized Surgeons, Lawyers, Engineers apply knowledge, technical skill, experience. These are their assets. In the investment field parallel factors should be brought to bear.

Ask us to recommend Good Bonds.

DE FREMERY & COMPANY

Complete!

Rancho Santa Fe's superior climate means not only good weather but good health, good times, good everything that California offers.

RANCHO SANTA FE
Information Office
546-547 Roosevelt Bldg., Los Angeles
Telephone MUtual 0111
Station 430

6% and ...
—Ta...

When your high-yield ... invest in California I...

1. *Highest grade ... open to private ...* lien ahead of ... mechanic's li... liens, regardless ... cution or recor... general taxes.
2. *Tax-exemption ...* fornia Personal ... Federal Incom... normal and surt...
3. *From 6% to 7...* rate unequalled ... free security.
4. *An investment ...* because the lan... volved is necess... joyment of the ... and increases its ... the amount of ...

We will be glad to giv... tion regarding our curr... Improvement Bonds.

Call, Writ...

JOHN S. MIT... Investme... 702 Security Bl... MUtu...

... City ... *Legal investm... New Yor...* *Exem...*

THE recent ... nicipals on ... ation of every c...

These bonds, is... are the direct ob... from unlimited t... 1927-1928, with ... with a net bonde...

Californ... AFFILIATED to STOCK ... Calif... SAN FRANC... LONG BEAC... *Orders may b...*

STOCK PRICES POINT UPWARD

Reduction in Call Rate Aids Market Advance

Volume of Day's Trading — 3,000,000 Mark

Graham-Paige New Leader Automobile Group

(Continued on Page 18, Column

Recognized Surgeons, Lawyers, Engineers apply knowledge, technical skill, experience. These are their assets. In the investment field parallel factors should be brought to bear.

Ask us to recommend Good Bonds.

DE FREMERY & COMPANY

Van Nuys Bldg. - Los Angeles
Bldg. - San Francisco

Complete!

Rancho Santa Fe's superior climate means not only good weather but good health, good times, good everything that California offers.

RANCHO SANTA FE

Information Office
346-347 Roosevelt Bldg.,
Los Angeles
Telephone MUtual 0111
Station 430

WALL STREET PARAGRAPHS

(Copyright, 1928, New York Evening Post, Inc.)

NEW YORK, Aug. 16. (Exclusive)—Heavy buying of American Can shares again attracted more than passing comment. The sudden spurt of this erstwhile speculative favorite carrying the price of the present shares above 100 for the first time was regarded in the financial district as a favorable omen. Although in commission house circles the sudden demand was attributed to expectations of a sharp increase in earnings this year over 1927 in other quarters it was asserted a good-sized short interest had been severely trimmed. Indications that the pack of vegetables and hence the demand for cans would be the largest in history this year mean that profits should show a substantial improvement.

Simmons Company

The gross sales of the Simmons company for July totaled $2,924,359, against $2,592,577 in July of last year, an increase of $331,782, or 12.8 per cent. Sales in the first seven months of this year were $19,933,078, against $18,023,702 in the same period of 1927, a gain of $1,909,376 or 10.6 per cent.

Market in July

The stock market during July displayed little activity as a whole. The turnover for the month was only slightly over 39,000,000 shares, compared with 63,000,000 shares in June and over 80,000,000 shares in May, April and March. The month witnessing only three trading days of over 2,000,000 shares.

Savage Arms at New High

Among the old-time favorites that reached new high ground was Savage Arms which pushed forward to 41 1-2 on a moderate volume of business. Buying was said to have reflected improvement in the company's earnings in the first half of the year, notably in the second quarter. Net profit for the six months amounted to $237,840 more than covering the dividend requirements and comparing with $74,962 in the first half of last year. A great part of the gain took place in the second quarter. The new stock has been placed on a $2 annual dividend basis.

THE INVESTOR

Author Says Syndicates Not Promotion Group to Victimize Investors

BY WILLIAM RUSSELL WHITE

(Copyright, 1928, by New York Evening Post, Inc.)

BY WILLIAM RUSSELL WHITE

NEW YORK, Aug. 16. (Exclusive)—Asserting that the term syndicate in its application to finance is not generally understood by laymen and is frequently regarded with suspicion as indicating a transaction originated by a small group of promoters entered into by them solely for the purpose of realizing a profit at the expense of innocent investors, Arthur Galston, formerly of Blair & Co., and a lecturer at Columbia University, explains syndicate operations in his new book.

Even those connected with financial organizations which participate in syndicate transactions frequently have confused ideas regarding the terms of syndicate agreements and misinterpret them to the embarrassment of their associates, says Mr. Galston.

Mr. Galston first explains the so-called "joint account," which for all practical purposes may be considered as a syndicate transaction in its simplified form.

"Let us assume," he says, "that a firm of bankers contemplates the purchase of an issue of, say, $1,000,000 bonds. Being convinced of the attractiveness of such a purchase, the bankers have two questions to decide: one, whether they alone should assume the full liability of the $1,000,000 purchase, and, two, whether their selling organization is sufficiently strong to distribute alone and properly this amount of bonds.

"Should they decide that such a commitment is too heavy for them to handle alone, they invite another firm of bankers to join them. If the second firm of bankers accepts this invitation on an equal basis, then the liability and also any profits realized are equally divided. In a simple transaction of this kind it is not necessary to prepare a formal agreement.

"The type of syndicate which is rather rare, but which might be found desirable under certain conditions is the so-called 'purchase syndicate.' Such a syndicate would be formed by a group of individuals or organizations desirous of acquiring in the open market or otherwise a block of either stock or bonds.

"It is obvious that if each member individually were to bid openly for security the competitive bidding would in all probability raise the offering price or cause the withdrawal of offerings. The members of the syndicate authorize one person to act as manager. The securities so purchased are then distributed pro rata to the members of the syndicate at the average cost price.

"The object of forming such a syndicate might be to obtain control of a corporation through stock ownership or simply to acquire and hold the securities in the belief that subsequently a substantial profit might be realized through their sale by the members of the group.

"An underwriting syndicate, properly so-called, neither purchases nor offers securities for sale at the time of its formation, but agrees under stipulated conditions that it will purchase the securities if requested by the vender to do so.

"Let us assume that a corporation desires, for one purpose or another, to sell an issue of bonds and is required by its by-laws to offer such bonds for subscription first to its stockholders.

"The corporation being presumably in need of funds and desiring to insure itself against a possible limited demand for the bonds by its stockholders, approaches a firm of bankers with the proposal that they 'underwrite' its offering to stockholders.

"The corporation is assured of the sale of the entire issue, as the bankers, under the terms of the agreement, are then compelled to purchase any balance of bonds not subscribed for by the stockholders.

"The price to be paid to the corporation by the bankers is the same as the price to be paid by the subscribing stockholders, but in consideration of the guaranty by the bankers of the successful sale of the entire issue, the corporation agrees to pay the bankers certain special commissions."

BOSTON STOCKS

Quotations yesterday on the Boston Stock Exchange, furnished by E. A. Pierce & Co., 515 West Sixth street.

	Bid.	Asked.
Adventure	10	30
Algomah	5	25
Ariz. Commercial	4	4½
Bingham Mines	45½	46
Cal. & Ariz.	98½	99½
Cal. Hecla	23½	23¾
Copper Range	17½	17¾
Davis Daly	..	3
East Butte	2⅛	2¼
Elevated	85½	86
Franklin	46	100
Hancock	2½	3
Isle Royale	18½	19
Island Creek	47¼	48½
Do. pfd.	105	105½
Indiana	15	25
Keweenah	3	3½
Lake Copper	1⅝	1¾
Mass. Cons.	40	75
Mayflower Old Col.	50	60
Mohawk	55	57
Mason Valley	1¼	1½
New Arcadian	1 5-16	1½
New Cornelia	26½	27½
Old Dom.	14	14½
Ojibway	1	1½
Quincy	38	38½
Shannon	30	35
St. Marys	27	28
Superior & Boston	21	40
South Lake	5	50
Swift	132	133
United Shoe	73¼	73½
Do. pfd.	31	33
Utah Apex	3⅜	3¾
Utah Metals	1⅛	1¼
Victoria	1⅝	1½
Winona	20	25
Amoskeag	18	18½
Mass. Gas	135	140
N. E. Tel.	144	152
Pacific Mills	5¼	6
B. & M.	88	91
Hood	25	25½
Edison	277	278½

SAN FRANCISCO

SAN FRANCISCO, Aug. 16. (AP)—A bullish tone prevailed throughout the list on the San Francisco Stock Exchange during today's session. Trading was active, especially in the forenoon, when several new highs were recorded. Later in the day most of the list reacted to slightly under the peak prices for the day.

Byron Jackson shot up to 88, a new all-time high, and at the close at that price, netted 2½ points. Atlas Diesel registering a new high at 82⅞, declined to 81, up ¾. Kolster Radio was in demand at an open at 54½, and quickly advanced to 57. Stopping at 56 it had gained 2½. Caterpillar Tractor joined in the advance and went as far as 73, reacting to 72⅞ at the close, ahead 2¼ points. Clorox Chemical was also favored with a new high. Starting at 42¼, it gained to 43⅜, easing from there to 42¾, a point gain. California Packing drew interest at an opening at 72½ and surged to 75¼, later reacting to 72⅞, a gain of 2⅜. The Oliver issues again drew buying interest. The "A" stock closing at 44¾, gained ¾. The "B" stock scored a new high at 44⅞, closing at 44½, also up ¾. Galland Laundry, under buying pressure, went to 63 and then dropped to 62¼, 2¼ points to the good. Golden State Milk at 46, gained 1½.

The oils were inactive, but slightly firmer. Richfield gained ¾ at 46¾. Standard of California held its own at 57⅞. Union of California registered a gain of ⅜ at 51¼. Union Associates at 51⅜ was ½ up. The bank issues were strongly bullish. Bank of Italy opening at 175, touched 185¼, reacting to 183 at the close, gaining 8½ points. Bancitaly Corporation was 6 points up at 117¼. American Company going as high as 142, eased to 141⅜ at the close, 2⅜ up.

Total sales: Stocks, 109,742 shares of $8,266,629 market value.

BONDS

Sales—		Bid.	Asked.
......	Miller & Lux 7s, '35	100¼	100½

STOCKS

Sales		Bid.	Asked.
......	Alaska Packers' Assn.	..	170
3300	American Co.	141	142
120	An.-Lon. P. Nat. Bk.	250	252
4700	Atlas Diesel En. 'A'	80¼	81
8100	Bancitaly Corp.	117	117⅜
......	Bank of Cal., N. A.	275	280
3700	Bank of Italy	183⅜	185
10900	Byron Jackson	87¾	88
......	Calamba Sugar pfd.	..	103
......	Do. com.	150	151
35	California Copper	5½	6
95	Calif. Cot. Mills com.	108	108½
100	California Ink	51½	53
50	Cal.-Or. Power pfd.	109	
3100	California Pack. Crp.	74⅞	75¾
11100	Caterpillar Tractor	72⅞	73
5	Coast G.&E. 1st pfd.	100	..
245	Dairy Dale "A"	27	28½
615	Do. "B"	25⅞	26
30	E. B. Water 'A' pfd.	90	92
......	Do. "B" pfd.	..	95
55	Emporium Capwell	29½	30½
......	Fageol Motors pfd.	7	7⅝
120	Do. com.	5¼	5½
96	Fireman's Fund Ins.	112	120
500	Foster & Kleis. com.	12¾	13
10	G.W.Pw. sr. A 6s pfd.	101⅝	102
70	Do. pfd.	105¾	105⅞
1410	Golden States Milk.	45¾	46
......	Haiku Pineapple com.	16¼	20
......	Hale Br. Stores, Inc.	25½	27
30	Haw. Coml. & Sugar	51½	53
130	Home F. & M. Ins.	38	39
140	Honolulu Cons. Oil.	39⅝	39⅞
5	Hunt Pack. 'A' com.	22½	24
......	Hutch. Sugar Plant.	11	15
500	Ill. Pac. Glass "A"	52⅜	53
14100	Kolster Radio Corp.	55⅝	56
......	L. A. G.&E. pfd.	..	107
7100	Magnavox Co.	300	305
......	Nor. Am. Inv. pfd.	100	100⅛
100	Do. com.	108	109
910	North American Oil.	39¾	40
......	Paauhau Sug. Plant.	9	10½
451	Pac. G.&E. 1st pfd.	27¼	27⅜
200	Do. com.	47⅝	47¾
40	P. Lt. Corp. 6s pfd.	102⅝	103½
600	Do. com.	77⅝	78½
......	Pacific Oil	125	175
50	Pacific T.&T. pfd.	118½	120
300	Paraffine, Inc., com.	82½	84
310	Piggly Wiggly "A"	25	26
9600	Richfield Oil	46⅝	46⅞
10	Roos Bros. pfd.	99	100
75	Do. com.	32⅛	33
......	Schlesinger B. F. pfd.	93	93⅞
75	Do. "A" com.	21⅛	22
......	Sher. & Clay pr. pfd.	..	98
700	Shell Union Oil com.	26⅝	26⅞
......	Sperry Flour Co. pfd.	101	101½
20	Spring Valley Water	91½	92
800	Standard Oil of Cal.	57⅝	58
......	Telephone Inv. Corp.	30¾	35
5	Trans-Cont. Air Tr.	..	23¼
......	Traung La. & Litho.	23	23½
800	Union Oil Associates	51⅛	..
1000	Union Oil of Cal.	51	51⅛
......	Union Sugar pfd.	..	24⅞
......	Do. com.	9½	11½
......	W. Fargo B.&U. Tr.	301½	..
35	W. Amer. Fin. pfd.	6½	7
......	Yel. & Check., new	51½	54
......	Zellerbach 6s, '26	107½	120
......	Do. 6s, '27	107½	115
1200	Do. Corp.	41¼	41⅞
360	Langendorf "A"	34	34¾
30	Do. "B"	22	24
5	Leighton "A"	21⅛	21¾
130	Do. "B"	13½	13⅞
1860	Clorox	42½	42¾
1090	Galland	61	61½
1875	Oliver "A"	44½	44⅞
2745	Do. "B"	44¼	44½

BUTTER AND EGGS

LOS ANGELES

August 16, 1928

Closing prices quoted are corrected daily by Produce Exchange of Los Angeles.

Butter

Wholesale prices, 48.
Price to retailers, 51@52.

Eggs

Extras, 36.
Fresh firsts, 34.
Case counts, 31.
Mediums, 33.
Smalls, 24.
Price to retail trade, 3 to 5 cents higher.

SAN FRANCISCO, Aug. 16. (AP)—Butter, eggs and cheese quotations unchanged.

CHICAGO, Aug. 16. (AP)—Butter today ruled steady at unchanged prices. Receipts were light, and stocks on dealers' floors were rather closely cleaned up. Receivers reported a fair trade, but it was confined mostly to the medium and lower grades. The centralized car market was steady, with supplies comparatively light and prices unchanged. Buyers were making a few inquiries, but in many instances were taking storage goods which were available at prices slightly under those asked for fresh stock.

Fresh: 93 score, 47; 92, 46; 91, 45; 90, 44½; 89, 44; 88, 43¼; 87, 42½.

Centralized: 90 score, 45½; 89, 44; 88, 43.

NEW YORK, Aug. 16. (AP)—Butter, firm; receipts, 15,464 tubs.

Cheese, steady; receipts, 212,614 pounds.

Eggs, firm; receipts, 18,334; fresh gathered extras, 34½@36; extra firsts, 32@33; firsts, 30½@31½; seconds, 29@30; other grades unchanged.

STANDARD OILS

(Furnished by E. A. Pierce & Co., 515 West Sixth street)

	Bid.	Asked.
Anglo-Amn. Oil	18	18½
Atlantic Lobos	2	3
Borne Scrymser	50	53
Buckeye	64	64½
Chesebrough Mfg.	137	150
Continental	17⅛	17¼
Cumberland	97	102
Eureka	69	74
Galena Signal com.	9	9½
Old pfd.	73	80
New pfd	73	80
Gulf Oil	123¾	125
Humble Oil	80	80½
Illinois Pipe	205	206
Imperial Oil	66	66½
Indiana Pipe	80	82½
International Pete.	38¼	38½
National Transit	20⅝	21
N. Y. Transit	53	55
Northern Pipe	110	112
Ohio Oil	62⅝	62¾
Penn. Mex.	37	39½
Prairie Oil	47¼	47½
Prairie Pipe	187	188
Solar Refg.	170	182
Southern Pipe	14	15½
South Penn. Oil	46½	47
S. W. Penn. Oil	79	85
S. Oil Indiana	75¼	75½
S. Oil Kansas	22¼	22½
S. Oil Kentucky	126½	127½
S. Oil Nebraska	43⅛	44
S. Oil Ohio	73½	74½
Do. pfd.	119½	120
Swan & Finch	20	22
Vacuum Oil	80⅛	80¾

SALT LAKE MINES

SALT LAKE CITY (Utah) Aug. 16. (Exclusive)—Closing quotations:

Alta Mich.	.39	Mason Valley	1.25
Alta Con.	.02½	Mich. Utah	.02½
Alta T. & T.	.04	Mtn. View	.03
A. Exploration	.39	New Quincy	.88
Bullion	.04	North Lily	7.20
Big Hill	.16½	N. Standard	.09½
Black Metals	.02½	Opohongo	.01½
C. Talisman	.02	Ohio Copper	.65
Col. Rexall	.04	P. Bingham	.17½
Comb. Metals	.04	Park Utah	9.50
Colo. Con.	.15	Prince Con.	.02
Croff	.07½	Price Mining	.00½
Crown Point	.12½	Provo	.80
Cardiff	.52	Rico Arg.	.47½
Chief Con.	3.05	S. Standard	.15
Daly	.75	S. K. Coal	13.00
Dragon	.07	S. K. Con.	1.50
Emma Silver	.00¼	Silver Shield	.59
Empire Mines	.09	Tar Baby	.02
Eureka Mines	.09	Tint. Stand.	13.87½
E. C. Point	.03	Utah Con.	.03
E. Tint. Coal	.35	Utah Lead	.35
E. Bullion	.65	West Gold	.02
Eureka Lily	1.67½	West Toledo	.01
Gold Chain	.04	Walker Min.	1.15
Galena	.00½	Zuma	.07
Iron King	.85	Bing. Metals	.07½
Keystone	.30	E. Standard	.05
Kennebec	.10	Silver Stand.	.15½
Lehi Tintic	.02	Tintic Lead	1.05
Mag. Lead	.23	Tintic Giant	1.60
Mammoth	1.35	Monarch Lead	1.10
Miller Hill	.01		

CHICAGO STOCKS

(Furnished by E. A. Pierce & Co., 515 West Sixth street.)

	Bid.	Asked.
Alfred Decker & Cohn	30½	31½
American Shipbuilding	89½	90
Armour Del. pfd.	93½	94½
Do. Ill. pfd.	86	87
Auburn	100	101
Bal. & Katz	67½	68
Butler Bros.	23	24
C. & S. W. Util.	80	81
Chicago Conn. Ry. pfd.	14½	15½
Club Alum.	28	29
Comw. Edison	183½	184¼
Elec. Household	25	26
Evans "A"	85½	86½
Foote Bros. com.	23	24
Gossard	55	56
Honeywell com.	35	36
Illinois Brick	39	40
La Salle	3	4
Libby	10	11
McCord	41	43
Midwest Util.	147½	148
Morgan	72	73½
Natl. Leather	4	5
Natl. Standard	42	43
Quaker Oats	290	300
Do. pfd.	120	121
Swift & Co.	132	133
Do. Intl.	29	30
Thompson	[illegible]	[illegible]
United Paper Board	18	20
U. S. Gypsum	[illegible]	[illegible]

6% and 7% Bonds —Tax Free

When your high-yield bonds are called, reinvest in California Improvement Bonds:

1. *Highest grade real estate security open to private investment* . . . a lien ahead of first mortgages, mechanic's liens and all other liens, regardless of date of execution or record, except that of general taxes.
2. *Tax-exemption from* . . . California Personal Property Tax and Federal Income Taxes, both normal and surtax.
3. *From 6% to 7% interest* . . . a rate unequalled by any other tax-free security.
4. *An investment basically sound* because the improvement involved is necessary to the full enjoyment of the property assessed and increases its value more than the amount of the bond.

We will be glad to give you complete information regarding our current issues of California Improvement Bonds.

Call, Write or Phone

JOHN S. MITCHELL & CO.
Investment Bonds
702 Security Bldg., Los Angeles
MUtual 1181

Priced to Yield About 4.35%

City of Los Angeles
California

4½% Bonds, due 1928-1968

Legal investment for Savings Banks and Trust Funds in New York, Massachusetts, Connecticut, California and other states

Exempt From All Federal Income Tax and Tax Free in California

THE recent readjustment in bond prices has resulted in placing municipals on a decidedly attractive yield basis, meriting the consideration of every conservative investor.

These bonds, issued for harbor improvement and electric plant purposes, are the direct obligations of the City of Los Angeles, and are payable from unlimited taxes on all taxable property therein. For the fiscal year 1927-1928, assessed value amounted to $3,446,377,250, as compared with a net bonded debt of $98,762,523.

Prices to yield about 4.35%

California Securities Company
AFFILIATED in STOCK OWNERSHIP with CALIFORNIA BANK and CALIFORNIA TRUST CO.
California Bank Bldg., Los Angeles
SAN FRANCISCO — SAN DIEGO
LONG BEACH — PASADENA
Orders may be placed with any Office of California Bank

Announcement

W. W. WOODS, JR. CO.
SECURITIES
SUCCESSORS TO
HENRY H. NELSON & CO.
650 SOUTH SPRING STREET
LOS ANGELES
TRINITY 5218

AUGUST 15TH, 1928

MEMBERS
LOS ANGELES STOCK EXCHANGE
LOS ANGELES CURB EXCHANGE

QUOTATION SERVICE
NEW YORK — LOS ANGELES
SAN FRANCISCO

8% Cumulative Preferred Participating Stock

This stock carries a fixed, cumulative preferential dividend at the rate of 8% per annum, payable January 1st and July 1st, and when an additional 8% has been paid thereafter on common stock, this preferred stock will share equally with common stock in any remaining surplus or net profit dividend. This preferred stock has equal voting power with the common and shares equally in the profits, with considerably stronger protection.

Invest Where Your Money Is Protected

by all the assets of a prosperous and growing organization, engaged in one of the soundest and most profitable forms of business, i. e., manufacturing and distributing substantial building material products.

Every investor in this issue participates in all the profits of the entire business on three established, going factories, besides the greater profits in prospect from the ready-cut fire-proof home enterprise.

The stock issue is small—the opportunity great—the protection ample. To those who seek security with possibilities of return greater than the average, this investment will appeal. The issue, we believe, will be quickly subscribed.

The best money makers in Southern California are Real Estate and Building. The best money makers in Building are the Material dealers. We have 3 factories supplying this district, doing business for the past 5 years. Our past record indicates that we can pay 8% and we expect to pay 25% or better. One of our factories has for 3 years shown a yearly average profit of over 25%.

Klinch-Lock Lath and Steel Studding Corporation
Suite 402 Financial Center Building
7th and Spring — TUcker 9509
Los Angeles, Calif.

For Additional Information Without Obligation, Sign Coupon Below
Name ....
Address ....

Wherever You Want to Live — Whatever You Want to Rent
That sums up the service available to you through
— TIMES WANT ADS —

STABLISHED 1890

FIFTH AND SPRING STREETS

Make Your Will Today

. . if you do not make a Will, the State will distribute your property according to fixed and inflexible rules—and your family circumstances may demand a different disposition.

¶ The law gives you the right to make a Will. Why not exercise it? See your attorney and let our Trust Department cooperate with him.

¶ This is a National Bank; it has a Perpetual Charter; it is always on duty to protect your affairs and your estate will be carefully and expertly managed. If you appoint an individual as Executor, you have no guarantee against his sickness, absence or failing powers.

¶ Our enlarged Trust Department now occupies new quarters on the second floor, Citizens National Bank Building, and is fully equipped to handle every phase of trust business.

[You are cordially invited to arrange an interview with our Trust Officers]

CITIZENS NATIONAL TRUST & SAVINGS BANK
LOS ANGELES

RESOURCES $120,000,000

Many Authorities Believe

There is an Activity in Oils Just Ahead

There are several oil stocks, in our opinion, that are selling *too low*. Some of these are distinct bargains.

One locally listed oil stock in particular should be selling higher within the next few weeks.

Make Installment Purchases Under Our Plan

You can buy now by paying us just twenty percent down and the balance in twenty equal monthly payments. Either call, telephone or use this convenient coupon.

Please send me details about your time payment plan on these stocks.

Name.................

Address.................

City.................

Phone................. T817

STOCK & REALTY ASSURANCE CORP.
FINANCIAL CENTER BLDG.
704 S. Spring St. TRinity 6728
LOS ANGELES 35

West Coast Bancorporation
Class "A" Stock
Int'l Securities Corp'n of Amer.
6% Pref. Stock
Vancouver Kraft
First Mtg. 6½s
West Coast Tel'pn
First and Ref. 5s

Circulars on request

BOND & GOODWIN & TUCKER
INCORPORATED
LOS ANGELES
458 So. Spring Street
San Francisco Seattle Portland

What's Ahead For
RIO GRANDE OIL COMPANY

Call, Write or Phone for our LATEST REPORT

Wm. Jarvis Earl & Co.
Members Los Angeles Stock Exchange
Members Los Angeles Curb Exchange
Wire connections principal exchanges
300-304 BARTLETT BLDG.
TRinity 0111

WE WILL SELL
(Subject)

200	Imperial Royalties Pfd.	$ 1.45
500	Barnhart Morrow	.40
100	Yosemite Cement "A"	6.00
50	Slate Aircraft	10.00
20	Whittier Santa Fe Units	32.50
20	Coos Bay Lumber Co.	87.50
275	Lincoln Mtge. Com.	.70
200	Miley Exploration	1.65
50	McFadden Publications	8.00
20	Santa Fe Mutual Syn.	Bid
1000	Standard Engineering	Cheap
100	Pickwick Corp'n Com.	9.00
100	Pickwick Corp'n 8% Pfd.	9.75
500	Bandini Petroleum	1.50
$1000	Palo Verdes Notes	50%

J. B. HALBERT & CO.
STOCKS and BONDS
1217 FINANCIAL CENTER BLDG.
VA. 4877 TU. 9809

LOS ANGELES EXCHANGE

Bank Shares Feature Local Trading Activity and Mark Substantial Gains

Bank stock trading on the Los Angeles Stock Exchange jumped into prominence yesterday with a sudden spurt of activity. The entire list responded to an undertone of bullishness and marked up substantial advances. The announcement that A. P. Giannini is on his way home was thought in some quarters to be a contributing factor to the general improvement. Oil stocks held to strength manifested in the previous session and many shares of this division of the market recorded fractional gains.

Giannini shares came in for the greatest play and moved up 6 to 10 points by the second hour of trading. Bank of Italy opened at 174 1-8, the low point for the day, and jumped 11 points from Wednesday's last sale to touch a high for the day at 184½. It closed at 183. Bancitaly advanced 6 1-4 points to a high at 117½ and after dropping back to 115 rallied to close at the high price.

Other bank shares followed in sympathy with the Giannini stocks. Merchants National soared 11 points to close high for the day at 196. Los Angeles-First National added 2 1-4 points to finish at 114 1-4. California Bank advanced 2¼ to 125. Pacific National Bank scored a new record price, up 1-8 to 42½.

Rio Grande continued to lead the activity of the oil division and after touching 57½ sold down under pressure to 55 1-4, off 3-4. Richfield displayed strength and advanced a point to 47. The warrants gained 3-4 to 17. Union of California added ½ to finish at 51 and Union Associated at 51 1-4 was up 1-4. Shell was transferred at 27 and Standard of California sold ex-dividend at 57½. Republic Petroleum gained 2 cents to 82, selling briskly.

Stock transfers totaled 167,621 shares. Bond transactions amounted to $9000.

1928 Range High.	Low.	Div. per Sh.		Sales.	High.	Low.	Last.	Net Change.	Closing Bid.
			INDUSTRIALS						
..	..	4.00	California Packing	10	72	...	...	......	...
..	..	7.00	Emsco Der. & Eq.	...	...	...	...	......	122½
..	..	7.00	Globe G.&M. pfd.	...	...	...	...	......	100¾
..	..	8.00	Do. com.	...	...	...	...	......	119½
31	30	2.00	Do. com., $25	560	30	...	...	......	30
..	..	7.00	Goodyear T.&R. pf.	...	...	...	...	......	99
104	97½	7.00	Goodyear Textile	10	100	...	...	......	100
..	..	2.00	Hal Roach 8s pfd.	...	...	...	...	......	23
..	..	2.00	Home Serv. 1st pfd.	...	...	...	...	......	26⅞
..	..	1.50	Do. com.	...	...	...	...	......	24
53	..	2.00	Ill. Pac. Glass "A"	100	58	...	...	......	53
..	..	....	*Moreland Motors pf.	...	...	...	...	......	255
..	..	....	Do. com.	...	...	...	...	......	1
34	27	2.25	Pacific Clay Prods.	141	29¼	28¾	29¼	......	28½
..	..	....	*Southern Glass Co.	...	...	...	...	......	42
..	..	2.00	Weber Showcase pf.	...	...	...	...	......	24½
			PUBLIC UTILITIES						
..	..	6.00	L. A. G.&E. pfd.	...	...	...	...	......	106
..	..	1.50	Pac. G.&E. 1st pfd.	...	...	...	...	......	26
..	..	6.00	Pacific Light. 6s pf.	...	...	...	...	......	103
95½	73½	3.00	Do. com.	100	78	...	...	......	77½
..	..	....	*Do. rites	100	250	...	...	......	260
120	110	7.00	S. J. L.&P. pr. 7s.	20	115½	115	115	......	115
..	..	6.00	Do. pr. pfd. 6s.	...	...	...	...	......	102
58½	46	2.00	S. C. Ed. orig. pfd.	40	55	...	...	......	55
29¾	28¾	1.75	Do. 7s pfd.	117	29⅝	29½	29⅝	+ ⅛	29⅝
27⅞	26	1.50	Do. 6s pfd.	93	27	...	...	......	27
25¾	24¼	1.37½	Do. 5½s pfd.	84	25	...	...	......	25
52⅛	43⅞	2.00	Do. com.	100	46½	...	...	......	46¾
..	..	1.50	So. Cal. Gas 6s.	...	...	...	...	......	25⅝
..	..	6.00	So. Co. Gas 6s pfd.	...	...	...	...	......	100
			BANK STOCKS						
312½	130	6.00	Bank of Italy	1,188	184½	174⅛	183	+ 9½	183
179½	123	4.00	California Bank	67	125	...	...	+ 2½	125
..	..	18.00	Citizens' National	...	...	...	...	......	530
..	..	18.00	Farmers & Mer. Nat	...	...	...	...	......	445
172½	103⅛	4.48	L. A. 1st National	442	114⅝	112½	114¼	+ 2¼	114
300	140	4.50	Merchants' National	50	196	195	196	+11	196
56	30½	....	Nat. City Bk., L. A.	10	35	...	...	......	37½
..	..	....	Pac. Natl. Bk., new	...	...	...	...	......	200
42½	38⅛	....	Do. $25	50	42½	42⅜	42½	+ ⅛	42½
556	487½	16.00	Sec. Tr. & Sav. Bk.	28	515	...	...	......	515
..	..	7.00	Union Bk.&Tr. L.A.	..	...	...	...	......	250
			MISCELLANEOUS						
220½	100	2.24	Bancitaly Corp.	1,950	117½	112⅛	117½	+ 6¼	116¾
..	..	7.00	Bdwy. Dept. St. pf.	...	...	...	...	......	104
..	..	7.00	Central Investment	...	...	...	...	......	101½
..	..	....	Cent.&Pac. Imp.com.	...	...	...	...	......	1
..	..	1.00	Commercial D. com.	...	...	...	...	......	24½
..	..	.80	Lincoln Mtg. pfd.	...	...	...	...	......	8¾
65	60	....	*Do. com.	600	67	66	66	......	66
280	205	.16	*L. A. Investment	16,394	260	250	255	+10	250
..	..	8.00	Mortgage Guarantee	...	...	...	...	......	186
..	..	8.00	Pac. Fin. pfd. 'S' A.	...	...	...	...	......	110
..	..	8.00	Do. pfd. 'S' B.	...	...	...	...	......	104
39	35	1.00	Pacific National Co.	385	36½	36	36½	+ 1	36½
..	..	.40	Sun Realty com	...	...	...	...	......	5
..	..	....	Leighton Ind. "A"	...	...	...	...	......	21⅝
..	..	....	Do. "B" vtc.	...	...	...	...	......	13⅝
			OIL STOCKS						
86	36	....	*Bolsa Chica Oil A.	3,400	77	...	...	— 2	76
65	25	.04	*Buckeye Union pfd.	11,500	60	...	...	......	57
12	4	....	Gilmore Oil	25	7	...	...	......	6½
140	100	.20	*Holly Dev. Co.	200	112½	...	...	......	110
..	..	1.00	Holly Oil Co.	...	...	...	...	......	3½
..	..	.12	Mascot Oil	...	...	...	...	......	1½
..	..	....	*Merchants' Pet.	...	...	...	...	......	46
..	..	....	*Midway Northern	...	...	...	...	......	45
..	..	.12	*Oceanic Oil	...	...	...	...	......	80
..	..	.02	*Olinda Land Co.	...	...	...	...	......	13
..	..	....	Pacific Oil	...	...	...	...	......	1½
..	..	....	*Palmer Union com.	...	...	...	...	......	26
..	..	....	*Premier Oil	...	...	...	...	......	21
94	3	....	*Republic Petroleum	64,300	82	80	82	+ 2	81
52	23⅜	2.00	Richfield Oil com.	9,100	47	46¼	47	+ 1	47
25	23	1.75	Do. pfd. wt. war.	300	24¼	...	...	......	24¼
22	11	....	Do. warrants	525	17	16¾	17	+ ¾	17
58	16½	....	Rio Grande Oil com.	16,550	57½	55¼	55¼	— ¾	55¼
29¾	24¼	1.40	Shell Union com.	175	27	...	...	......	26¾
62½	53⅜	2.50	Standard Cal., xd.	200	57½	...	...	......	57½
..	..	....	Superior Oil com.	...	...	...	...	......	10
56¾	42¾	2.00	Union Oil Cal.	1,525	51¼	50¾	51	+ ½	51
57½	41¾	2.00	Union Oil Associates	173	51¼	...	...	+ ¼	51⅛
20½	8½	....	*U. S. Royalties	37,000	19	17½	17½	......	17½

BONDS

Sales—
4,000 Miller & Lux 7s, '35 100½ ....

Sales— High. Low.
5,000 Union Oil 5s, '35 98⅝ ....

*—Prices in cents.

LOS ANGELES CURB

Byron Jackson Pump and Caterpillar Tractor on a substantially increased turnover featured trading operations yesterday on the Los Angeles Curb Exchange. The greater part of the activity came in the afternoon session and both stocks advanced on the demand. Byron Jackson Pump jumped 5 points to a high and close for the day at 89. Caterpillar gained 3 points to close at 73 which was also the high point of the day.

Kolster Radio was a strong spot of the market and advanced 3 3-4 points to 56½. Lockheed Aircraft added ½ to finish at 30½. The preferred sold unchanged at 7½. Diamond Electric was firm at 32. Rio Grande convertible 7's of 1935 continued to sell actively and established a new high mark at 191, up 4 1-4. In the afternoon the bonds sold off to 181½ for a net loss of 5 1-4. Tidewater Associated advanced a point to 19⅛. Texas was maintained at 62.

Bank of America followed the trend of bank stocks on the parent board and jumped 10 points on the day to finish at 180. United Security Bank sold at 169. Tom Reed moved up 2 cents in the mining list. Other mines held firm.

1928 Range High.	Low.	Div. per Sh.		Sales.	High.	Low.	Last.	Net Change.	Closing Bid.
217⅞	143	....	American Company	50	140½	...	...	......	138
..	..	....	Bank D'Italia	...	...	...	...	......	8
..	..	....	Armour "B"	...	...	...	...	......	10¼
341	150	....	Bk. of Amer., N. A.	153	180	170¼	180	+10	177
30	25	....	*Bolsa Chica 'B' com.	2,000	30	...	...	......	29
89	50	....	Byron Jack. Pump	1,100	89	87¼	89	+ 5	88½
78	53¼	....	Caterpillar Tractor	1,300	73	71	73	+ 3	72½
40	31	....	Diamond Elec. Co.	10	32	...	...	......	31½
..	..	....	Atlas Diesel	...	...	...	...	......	80
33¼	17½	....	Lockheed Air	395	31	30⅛	30½	+ ½	30½
7¾	7½	....	Do. pfd.	10	7½	...	...	......	7½
..	..	....	Elec. Prod., new	...	...	...	...	......	34⅝
57½	41	....	Kolster Radio	300	56½	56	56½	+ 3¾	55½
45½	38	....	Leslie Salt	100	42	41¾	41¾	— 1	41¾
..	..	....	Schumacher Wall	...	...	...	...	......	17½
..	..	....	Warner Bros. "A"	...	...	...	...	......	83
191	104	....	Rio Grande 7s, '35	91,000	191	181	181½	— 5¼	181
..	..	....	Eureka Petroleum	...	...	...	...	......	25
..	..	....	Paraffine Co.	...	...	...	...	......	82
..	..	....	People's Natl. Bank	...	...	...	...	......	21⅛
299½	165	....	Security United Bk.	55	169	...	...	......	171
64¼	54	....	Texas Corporation	9	62	...	...	......	62⅛
21½	15	....	Tidewater Asd. com.	700	19⅝	19	19⅛	+ 1	19
			MISCELLANEOUS						
..	..	....	L.A. Inc. Properties	...	...	...	...	......	45
65	45	10.00	Pac. Fin. com., new	190	65	64½	64½	......	63
..	..	....	Pacific Indemnity	...	...	...	...	......	203
..	..	6.00	Pac. Inv. 2nd pfd.	...	...	...	...	......	72
..	..	....	Do. com.	...	...	...	...	......	28
101	98	6.50	So. Cal. Gas 6½s	120	98⅜	98	98¼	— ⅛	98
..	..	....	Title Ins. & Trust	...	...	...	...	......	700
99	89⅞	....	Pacific Mutual	165	99	98	...	......	97
			MINING STOCKS						
..	..	....	*Big Jim Mines	...	...	...	...	......	17
..	..	....	*Black Range	...	...	...	...	......	1
..	..	....	*Boundary Cone	...	...	...	...	......	2
..	..	....	*Comstock Silver	...	...	...	...	......	7½
..	..	....	*Gold Dust	...	...	...	...	......	2
18	12	....	*Gold Ore	2,000	18	...	...	......	18
..	..	....	*Katherine Extension	...	...	...	...	......	1⅛
..	..	....	*North Star	...	...	...	...	......	1
18¼	14	....	Shattuck Denn	200	17½	...	...	......	17½
47	3	....	*Sunnyside Cons.	1,000	3½	...	...	......	3½
62	28	....	*Tom Reed	1,300	52	...	...	+ 2	50
7	4½	....	*United American	1,000	6½	...	...	......	6½
135	48	....	*United Eastern	200	110	...	...	......	110
..	..	....	*Virginia Louise	...	...	...	...	......	1⅛
..	..	....	*Western Apex	...	...	...	...	......	2½
..	..	....	*Yellow Pine	...	...	...	...	......	25
39	25	....	Wright Creek	1,000	25	...	...	......	25
41	14	....	Buckeye	3,350	40	36	37	+ 1	35

*—Prices in cents.

PRODUCE MARKET

(United States Bureau of Markets)

Trading slow in most lines, with price trend generally steady to weak. Grapes draggy and dull Hale and Elberta peaches scarce and in demand, but Lovells draggy. Pears dull. Potatoes weak. Tomatoes lower.

APPLES—Unclassified. Northern Gravensteins, pound, 2@2¼. Bellflower, 1¾@2 Yucaipa, Jonathans, pound, few 4. Local crabbaples, lugs, 90@1.00.

ARTICHOKES — Central, boxes, 4-5 dozen, 3.75@4.00.

AVOCADOS — Southern, best, 60@70; seedlings, 25@30.

BANANAS—Per pound, 3½@4; few 4½.

BEANS—Local, pound, Kentucky Wonders, 4@5; mostly 4@5; green pod, 3@4; limas, 5@6.

BLACKBERRIES — Central, 12-basket trays, 65@75; poorer, 50@60.

BRUSSEL SPROUTS—Central, pound, 7@10.

BUNCHED VEGETABLES—Local, dozen bunches: Beets, 25@30; carrots, 20@25; mustard greens, 12½@15; parsley, 12½@15; radishes, small, red, King, 20@25; Chinese, 25@30; Salsify, 35@40; spinach, 15@20; turnips, 30@40. Per bunch, green onions, 8 1-3@10; Leeks, 8 1-3@10; Dill, 8 1-3@10.

CABBAGE—Local, crates, white, 50@65; Chinese, 75@1.00.

CANTALOUPES—Local, crates, Tip Top, 75@1.00; few best, 1.25; poorer, 50@60. Paul Rose, H-B, 1.00@1.25; poorer, 50@75.

CAULIFLOWER—Local, standard crates 1.00@1.25; poorer, 50@75.

CELERY — Local, crates, 3½-4 dozen, 1.50@1.75.

CORN—Local, lugs, best, 75@90; poorer, 45@60.

CUCUMBERS — Local, lugs, 50@75; Dills, 75@1.00; small pickles, 1.25@1.50.

EGGPLANT—Local, pound, 2@2½.

FIGS—Local, brown, pound, 8@10; smaller, 5@7.

GRAPES — Central, pound, seedless, mostly 1½; poorer, 1; Malaga mostly 2; Muscat, 2@2½; Black Ribier, 3½@4½; Red Malaga, 2½@3; poorer, 1½@2. Local, pound, Concord, 5@6; Isabella, 6½@7; lugs, Malaga, 40@50; Black Hamburg, 50@65.

GRAPEFRUIT—Southern, boxes, fancy, 64s-100s, 5.25@5.50; market pack, 64s-100s, 3.50@4.50.

LEMONS—Southern, boxes, fancy, 300s, 6.75@7.00; 360s, 6.00@6.25; loose, per box, tree-ripe, 2.00@2.75.

LETTUCE—Salinas, crates, 2.50@2.75. Central, dry pack, 1.50@2.00; few 2.25. Local, crates, 50@75.

MELONS — Local, Honeydews, crates, 75@1.00. Per ton, Casabas, 25.00@27.50; few 30.00; poorer low as 20.00. Turlock, per ton, Casabas, 18.00@20.00; Honeydews, 12.00@16.00. Santa Claus melons, 20.00. Crates, Honeydews, 4s-8s, 75; Casabas, 5s-8s, 75@85.

OKRA—Coachella, pound, 3@5; local, pound, best, 7@8.

ONIONS—Local, sacked per cwt, Spanish, 1.10@1.25; White Globe, 1.50@1.60; White Spanish, 1.40@1.50.

ORANGES—Southern, boxes, fancy, 200s and smaller, 6.75@7.25; 176s, 6.50@7.00; 150s, 6.00@6.50; 126s and larger, 5.50@6.00; loose, per box, culls and standards, 2.50@2.75; poorer, 1.50@2.00.

PEAS — Central, pound, best, 10@12; poorer, 7@9. Colorado, 50-pound crates, 4.75. Washington, 40-pound crates, fair quality, 2.50@2.75.

PEACHES—Placer county, pound, Hale, 5½@6½; Elberta, 3; Yucaipa, pound, Hale, best, 5@6; medium size, 4@4½; Lovell, mostly 2½; few 3; Elberta, 2½@3. Local, lugs, Lovell, 40@50; few 55; poorer low as 25.

PEARS — Northern Bartletts, pound, 3@3½; poorer, 2@2½; Lake county and Ukiah, 3½@4.

PEPPERS — Local, lugs, Bell, 50@75; green chili, 25@40; pound, Cayenne, 2½@4.

PLUMS—Local, pound, Hungarian, 3@4; French mostly 3; Grand Duke, best, 4@4½.

POTATOES—Local, sacked cwt., long whites, U. S. No. 1, 1.25@1.35. Closing yesterday, opening today, carlot sales: Stockton, sacked per cwt., Burbanks, U. S. No. 1, washed, 1.60; unwashed, 1.40@1.50.

QUINCES—Local, lugs, 75@90.

RASPBERRIES — Central, 12-basket trays, 1.50@1.65; few 1.75; local, 30-basket crates, half-pints, 2.50@2.75; poorer, 2.00@2.25.

SQUASH—Local, lugs, White Summer, Italian, 75@1.00. Sales Wednesday, per ton, Banana mostly 20.00; Cream, 35.00@40.00.

STRAWBERRIES — Central, 12-basket trays, 1.25@1.50; poorer, 75@1.00; local, 30-pint crates, 2.00@2.50; few best, 2.75@3.00.

SWEET POTATOES—Local, pound, Jersey, 4@5; Nancy Halls, 3½@4½.

TOMATOES—Local, lugs, Stone, 75@1.00; others, 50@75; small, soft, 30@40.

WATERMELONS—Sales yesterday, local per ton, Klondikes, 20.00@25.00; poorer, small, 12.00@18.00.

DIVIDENDS

	Dividend.	Ex. Div.	Payable
S. Cal. Ed. 7s pfd	.43¾	Aug. 20	Sept. 15
Do. 6s pfd.	.37½	Aug. 20	Sept. 15
Cal. Packing	1.00	Aug. 31	Sept. 1
Globe Grain pfd.	1.75	Sept. 20	Oct. 2
Do. com.	2.00	Sept. 20	Oct. 2
N. Cornelia Cop.	.50	Aug. 3	Aug. 20
So. Cal. Gas pfd.	1.62½	Aug. 10	Sept 1
Home Service	.37½	Aug. 1	Aug. 20
S. J. L&P 7s pfd.	1.75	Aug. 31	Sept. 15
Do. 6s pfd.	1.50	Aug. 31	Sept. 15
Stand. Oil of Cal.	.62½	Aug. 17	Sept. 15
Pickwick Corp. pfd	1.75	Aug. 1	Aug. 25
Cal. Petroleum	.25	Sept. 7	Oct. 1
Leslie Salt	.57	Sept. 1	Sept. 15
Mascot Oil	.01	Aug. 15	Aug. 20
Weber Show. pfd.	.50	Aug. 15	Sept. 1
Hal Roach	.50	Aug. 15	Sept. 1
Sperry Flour pfd.	.75	Sept. 15	Oct. 1
Shell Union	.35	Sept. 5	Sept. 30
Southern Pacific	1.50	Aug. 23	Oct. 1
Buckeye Oil pfd.	.01	Aug. 31	Sept. 15

6%
Monthly Checks

Twelve times a year you receive interest checks on your Angelus Investment Certificates when they amount to $5,000 or more. At 6% this provides a neat monthly income. And consider how convenient this is for you. In addition to this feature, Angelus Investment Certificates offer guaranteed safety of principal and interest—exemption from City, County and State taxes—simple withdrawal privileges. Call or write for full information. This association charges no entrance fees whatsoever.

Under State Supervision
Resources Over $2,000,000
Legal for All Trust Funds

ANGELUS
BUILDING-LOAN ASSOCIATION
625 So. Grand Ave. TRinity 2067
Open Monday Evenings Until 8

Additional Issue *August 17, 1928*

22,000 Shares

CENTRAL STATES POWER & LIGHT CORPORATION

$7 Dividend Preferred Stock

Preferred as to both Assets and Cumulative Dividends

Authorized 60,000 shares Presently to be outstanding 60,000 shares

As provided in the present Federal Income Tax Law dividends are exempt from normal Federal Income Tax. Dividends are not subject to Federal Income Tax when received by a domestic corporation.

TRANSFER AGENTS
The Equitable Trust Company of New York
Office of the Corporation, Chicago

REGISTRARS
The Chase National Bank of the City of New York
Continental National Bank and Trust Company of Chicago

The Preferred Stock, without par value, is preferred as to both assets and cumulative dividends over the Common Stock. The $7 Dividend Preferred Stock is entitled to receive out of the surplus or net profits of the Corporation, cumulative dividends at the rate of, but not exceeding, $7 per share per annum, payable quarterly on the first days of January, April, July and October, before any dividends shall be paid or set aside for the Common Stock. Upon liquidation or dissolution, the $7 Dividend Preferred Stock is entitled to receive, in priority over the Common Stock, an amount equal to $100 per share, together with all dividends accrued or in arrears thereon, plus, in case such liquidation or dissolution be voluntary, a premium of $10 per share. The $7 Dividend Preferred Stock is subject to redemption as a whole, or in part pro rata or by lot, upon thirty days' prior notice, at $110 per share, plus all dividends accrued or in arrears thereon. Shares are fully-paid and non-assessable.

From his letter Mr. H. C. Orton, President of the corporation, summarizes as follows:

BUSINESS AND PROPERTIES: Central States Power & Light Corporation (organized under the laws of Delaware in 1925) furnishes electric light and power, and/or gas and/or other public utility services to 97 cities and communities located in the States of Iowa, Kentucky, Louisiana, Minnesota, Mississippi, Oklahoma and Texas. Through subsidiaries, controlled through ownership of more than 99% of all outstanding stocks, it also serves 92 communities in the States of Alabama, Arkansas, Michigan, Missouri, North Dakota and in New Brunswick, Canada. The total population of the territories served by the system is approximately 331,000 and the customers total more than 49,000. The combined annual electric output is about 26,000,000 k.w.h., the electric properties including 9 steam electric generating stations, 11 hydro-electric generating stations, and 1,397 miles of electric transmission lines.

As a result of present financing the Corporation will acquire, directly and through a subsidiary, a comprehensive system for the production, transportation and sale of natural gas at wholesale and retail to growing communities in the eastern and northeastern part of Oklahoma. Total sales of these properties for the 12 months ended on March 31, 1928, approximated 10,133,000,000 cubic feet.

CAPITALIZATION (Upon completion of present financing):

	Authorized	Outstanding
First Mortgage and First Lien Gold Bonds, 5½% Series due 1953	(a)	$10,500,000
$7 Dividend Preferred Stock (no par value) this issue	60,000 shs.	60,000 shs.
Common Stock (no par value)	50,000 shs.	35,100 shs.

(a) Issuance of additional bonds restricted by provisions of the Mortgage.

EARNINGS: The following statement of consolidated earnings of the Corporation and its subsidiaries now or presently to be owned, for the year ended March 31, 1928, has been prepared by Messrs. F. W. Lafrentz & Company, Certified Public Accountants, based upon their audits of the properties presently to be acquired, and, in respect of the property heretofore owned or controlled, upon audits of Messrs. Haskins and Sells, Certified Public Accountants, Messrs. Thulin & Company, Public Accountants, and the records of the Corporation:

Gross Earnings	$3,980,175.57
Operating Expenses, Maintenance and Taxes (other than Federal Income Taxes)	2,220,123.24
Net Earnings (before Interest, Reserves, etc.)	$1,760,052.33
Annual Interest Requirements on $10,500,000 First Mortgage and First Lien Gold Bonds, 5½% Series due 1953	577,500.00
	$1,182,552.33
Reserves for Maintenance, Renewals and Replacements at 13% of gross operating revenues (less actual Maintenance expenditures above deducted) as required by the mortgage indenture	293,251.63
Balance	$ 889,300.70
Annual Dividend Requirements on 60,000 shares $7 Dividend Preferred Stock (this issue)	420,000.00

PURPOSE OF ISSUE: The proceeds of the present financing will be used to provide part of the funds with which to make payment for the properties and leases being acquired and for other corporate purposes.

MANAGEMENT: The Corporation has the benefit of the management of Utilities Power & Light Corporation, through that Corporation's control of its common stock. Utilities Power & Light Corporation has had an extensive and successful experience in the management of public utility properties.

All information given herein is from sources which we regard as reliable; but in no event are the statements herein contained to be regarded as representations of the undersigned.

We offer this stock if, as and when issued and received by us and subject to approval by our counsel. The proceedings relating to the issuance of this stock will be passed upon by Messrs. Rushmore, Bisbee and Stern, and Messrs. Davisson & Mamice, New York City, for the Bankers, and by Messrs. Matthews & Koegel, Chicago, for the Corporation.

Price per Share, $98.50 and Accrued Dividend to Yield About 7.10%

CHASE SECURITIES CORPORATION
PYNCHON & CO. FEDERAL SECURITIES CORPORATION WEST & CO.
W. S. HAMMONS & CO.

Abitibi Power and Paper Company, Ltd.

Subject to immediate acceptance we will pay cash for the following securities of the Abitibi Power and Paper Company, Limited

Issue	Maturity	Bid Price	Approximate Yield Basis
Consolidated Mortgage 8's	1931	108.00	4.60%
First Mortgage Serial 6's	1929	101.00	3.95%
First Mortgage Serial 6's	1930	102.75	4.10%
First Mortgage Serial 6's	1931	104.50	4.10%
First Mortgage Serial 6's	1932	105.50	4.30%
First Mortgage Serial 6's	1933	106.75	4.35%
First Mortgage Serial 6's	1934	108.00	4.35%

(Accrued Interest to Be Added)

We recommend to the holders of these bonds that they sell at these prices. Bonds may be shipped to us direct or through your local bank.

THE NATIONAL CITY COMPANY — NATIONAL CITY BANK BUILDING — NEW YORK

The National City Company
National City Bank Building, New York
513 West Sixth Street
TRinity 7051
Offices in the leading cities throughout the world.

Safeway Stores
Incorporated
Operating a chain of 1070 Grocery Stores and 311 Meat Markets from the Mississippi River west to the Pacific Coast and from Canada to Mexico.
PREFERRED STOCK
COMMON STOCK
WARRANTS
Inquiries From Investors Invited
Name.................
Address.................
City................. T.
Merrill, Lynch & Co.
Members New York Stock Exchange
I. N. VAN NUYS BLDG.,
LOS ANGELES, CALIF.
Phone TRinity 0511
Chicago Detroit Milwaukee
Denver New York

If you telephone for a cop
"5 Bonds at Bargain Pric

The Dow-Jones Daily Bo
in New York for many y
indicator of bond price
leading bonds are used
age. We have prepared
show what this average

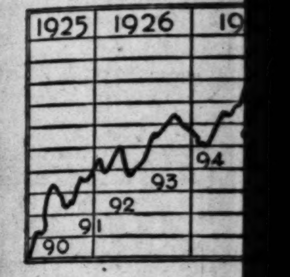

Bond
from 1925

The chart shows th
general trend of
been upward. Thi
been interrupted s
year.

The decline sinc
bonds cheaper tha
for a year and a ha

A flood of liquid w
try awaiting invest
of bonds on hand
scarcity of new iss
point to the resum
ward trend of bon

"5 Bonds at Barg
memorandum show
this temporary slu
bonds. If you de
us or call at our
Van Nuys Bldg.

Toole-Tiet
INVESTMENT
Members Los Angele
Members Los Angele
Van Nuys Buildi

Financial writers estimate
have been retailed in

We Have a C
Invest $25,00
A Legitimate

PROVIDED: a thorough
satisfy his requirement
he will expect to be a
position in the company

He has had many yea
perience in the east and
ern California.

When answering, pleas
proposition, and if this i
a personal interview wil

ONLY MAIL REPLIES TO
BE CONSIDERED, SO PL

Addres
DAN B. MIN
640 Petroleum Securi

JAMES E. BE
Members Chicago Board of Trade, N
GRAIN—STOCKS—B
CHICAGO, 332 South La Salle
Private wires to all
J. J. Loftus & Co., 311 Stock Exchang
"Give-Up" business accept

D. G. GRANT C
STOCKS
Members Los Angeles Stock Exchang
Citizens National Bank Bldg.

Phone TRinity 5276
G.F.Wol
INVESTMEN
1306 Stock Ex

Safeway Stores
Incorporated

Operating a chain of 3870 Grocery Stores and 811 Meat Markets from the Mississippi River west to the Pacific Coast and from Canada to Mexico.

PREFERRED STOCK
COMMON STOCK
WARRANTS

Inquiries From Investors Invited

Name ....
Address ....
City .... T.

Merrill, Lynch & Co.
Members New York Stock Exchange
I. N. VAN NUYS BLDG.,
LOS ANGELES, CALIF.
Phone TRinity 0511
Detroit Milwaukee
New York

NEW YORK BOND PRICES

NEW YORK, Aug. 16. (AP)—The bullish enthusiasm of the stock market over easing money rates affected even the lethargic bond market today and prices became firmer. While call money was easing down to 4½ per cent, time money moved to 6¼ for some dates.

Rails especially showed improvement, while the sagging United States government obligations were among the leaders in the advance. Industrials still were rather erratic, but public utilities were strong.

Dry Goods 7s and Liquid Carbonic 6s, which advanced 4⅜ and 5½ points, respectively, led some industrials to higher ground, among them Anaconda Copper 7s, up 2 points; Paramount Famous Lasky 6s, National Dairy Products 5¼s, Barnsdall 6s and Wickwire Spencer Steel 7s. Dodge Brothers 6s were in demand but closed unchanged.

A 2½-point advance in Brooklyn Union Gas 5½s was a feature of the rise of the utilities. Public Service of New Jersey 4½s showed a gain of more than a point.

Frisco 4½s, Eastern Maryland 4s, and Denver, Rio Grande and Western 5s with gains of a point or so each, were prominent in the advance of the rails. There were some weak spots, Great Northern 4½s sagging to the year's low and Seaboard Air Line 6s touching another new minimum for 1928.

The foreign list was firm. Outstanding gains were made by Pirelli 7s, Kingdom of Norway 5½s, Fiat 7s with warrants, and Dominican second 5½s.

For the first time in days United States government obligations generally took an upward trend. Fourth Liberty 4¼s which closed unchanged, and Treasury 3¾s, off nearly a point, were the exceptions.

The quotations represent sales of bonds (in thousands of dollars) and the high, low and closing prices in the order given. To expedite transmission, the close is omitted when the same as the low, and both low and close when same as high.

DOMESTIC

	Sales (in $1000)	High	Low	Close
Allis Chal. 5s '37	2	99½	....	....
Am. Agr. Ch. 7½s	17	106	105½	106
Am. Cyan. 5s '42	2	93⅝	....	....
Am. Smelting 5s	7	102⅝	102¼	102⅝
Am. Sugar Ref. 6s	2	104⅛	....	....
Am. T.&T. 5½s	17	106¼	106	106¼
Do. col. 5s '46	3	104½	104	104½
Do. s.f. 5s '60	39	103⅜	103¼	103⅜
Do. cvt. 4½s	1	100	....	....
Do. col. 4s	22	99	98⅞	....
Am. W.W. & E. 6s	3	104	....	....
Anac. Cop. 7s '38	17	120	118½	119
Do. 6s '53	22	105¼	104⅝	....
Andes C.M. 7s '41	38	126¾	126½	....
Arm. Co. Del. 5½s	17	92	91¾	....
Do. r.e. 4½s	12	91¾	91½	91¾
Asso. Oil ret. 6s	2	102⅝	....	....
A.T.&S.F. gen. 4s	4	93	92½	93
Do. adj. 4s st.	1	88¼	....	....
Atl. & Bir. 4s	3	89	....	....
Am. Nat. Gas 6½s	13	98	97¾	98
A.C.L. uni. 4½s	4	97	....	....
Do. L.&N. c.t. 4s	2	88¼	....	....
Atl. G. & W.I. 5s	10	77⅛	....	....
Atl. Ref. deb. 5s	5	99⅞	....	....
B.&O. 1st 5s	1	104	....	....
Do. rfg. 5s	11	100⅝	100¼	100⅝
Do. 5s D 2000	4	100¾	100⅝	....
Do. cvt. 4½s	63	96⅞	96⅝	96⅞
Do. gold 4s	24	92¾	92½	92¾
Do. 4s P.L.E.A. &W.V. div.	1	91	....	....
Do. 5s S.W. div.	10	101¾	101½	101¾
Bang. & Ar. 4s '51	5	84	....	....
Barnsdall 6s war.	11	101⅜	101	....
Do. 6s ex-war.	9	90¾	90	....
Bell T.P. 1&r. 5s B	4	105	....	....
Do. 5s C '60	9	107½	107¼	107½
Beth. Stl. c. 6s A	7	104½	104	104⅜
Do. con. 5½s	13	102	101⅜	....
Do. rfg. 5s	5	101⅛	100⅞	....
Do. p.m. 5s '36	5	100	99⅝	100
Bot. C.M. 6½s	7	75	74	....
Bk. Ed. g. 6s B	5	101	....	....
Bk. Man. Tr. 6s	4	97¾	....	....
Bk. U. Gas d. 5½s	21	262½	260	262½
Do. 1st 5s	1	104½	....	....
Bush Ter. con. 5s	3	99½	....	....
Cal. Pet. 5s	1	97	....	....
Can. Nat. 4½s '30	10	99	....	....
Do. 4½s '57	12	97⅜	96⅞	97¼
Can. Nor. s.f. 7s	1	111	....	....
Do. 4½s	2	97½	....	....
Can. Pac. 4½s	27	97	96⅝	97
Do. deb. 4s	14	86½	86	86½
Can. Southern 5s	6	107	....	....
Cent. of Ga. c. 5s	1	100	....	....
Central Pac. 5s	7	101⅛	....	....
Do. 1st gtd. 4s	6	90¼	....	....
Do. gtd. 3½s	3	99	....	....
Cert.-teed 5½s '48	1	91¾	....	....
Cesp. Sugar 7½s	4	100¼	....	....
Ches. Corp. 5s '47	36	97½	97	97½
C.&O. gen. 4½s	4	98⅜	....	....
Chic. & Alton 3s	1	70⅝	....	....
C.B.&Q. 4½s '77	123	97	....	....
Ch.&E.Ill. 5s '51	4	83¾	83¼	83¾
Ch. & Erie 1st 5s	1	103⅝	....	....
Chic. Gt. West. 4s	48	68½	68¼	68½
C.M.&St.P. g. 4½s	2	95¼	....	....
Do. gen. 4s A	1	86	....	....
Do. 5s '75	214	93⅞	93	93⅜
Do. adj. 5s 2000	397	74½	73¾	74¼
Ch.&N.W. rfg. 5s	90	105	104½	....
Do. 4½s 2037 s.	50	96½	96	96½
Chicago Railway 5s	4	80½	80	80½
C.R.I.&P. 4½s '52	20	91⅞	91¼	91⅞
Do. gen. 4s	10	88⅝	....	....
Do. rfg. 4s	18	94	93½	94
Do. 4½s E '89	72	94⅝	93⅝	94⅝
C.T.H.&S.E. 5s	5	97½	....	....
Ch. U. St. 4½s A	4	98⅛	....	....
C. & W.I. 5½s '62	3	105	....	....
Do. 4s	25	87	86⅝	87
Chile Cop. 5s '47	10	93⅞	93⅝	....
C.C.C.S.L. r. 6s A	10	100⅛	....	....
Do. r. 4½s E '77	30	97¾	97¼	97¾
Do. gen. 4s	2	88¼	....	....
Clev. L.&W. 5s	7	100⅛	100	....
Col. & S. r. 4½s	17	96½	....	....
Col. G.&E. 5s '52	4	99¾	99½	....
Con. R.&L. 4½s s.	2	99½	....	....
Con. Coal Md. 5s	3	79⅛	....	....
Con. Gas N. Y. 5½s '45	10	104¾	....	....
Cons. Power 5s	2	102⅝	....	....
Cont. Cp. 6s '46	2	102	....	....
Do. 5s '43	17	92	90½	....
Crown C.&S. 6s '47	3	99¾	....	....
Crown W. 6s '51	5	102	....	....
Cuba C.S. db. 8s	25	80	78½	79⅞
Do. cv. db. 7s	4	76	....	....
Cuba N. Rys. 5½s	1	94⅞	....	....
Do. 5s	7	97½	97¼	....
Cub.-A. Sug. c. 8s	7	105	....	....
Cub. D. Sug. 7½s	8	98	97	98
Del. & Hud. 5½s	2	103¾	....	....
D.G.&E. 1st rf. 5s	2	99⅞	....	....
D.&R.G.W. gen. 5s	22	88⅝	87½	88½
D. G. Dery Cp. 7s	6	70⅞	69	70⅞
Det. U. Rys. 4½s	24	97¼	96¾	97¼
Dodge db. 6s '40	289	98	97¾	97⅞
Dold Jac. Pkg. 6s	2	84½	....	....
Donner Stl. r. 7s	5	98	97	98
Duq. Lt. 4½s A '67	29	98¾	98	98¾
E. Cuba Sug. 7½s	7	96½	96	....
Erie r.&i. 5s '67	90	94	93⅝	94
Do. cvt. 4s A	2	81⅜	....	....
Do. cvt. 4s B	2	81	....	....
Fed. Met. cvt. 7s	1	97	....	....
Fla. E. Cst. 5s '74	32	84¼	83½	84
Gen. M. Ac. 6s '37	37	102⅛	101⅜	102
Gen. Pet. 5s '40	6	100⅝	100½	....
Goodrich B.F. 6½s	1	107⅜	....	....
Goodyr. T.R. 5s '57	3	90¾	90¼	90¾
Gt. No. Ry. 7s A	8	112⅞	112¼	112⅝
Do. 5½s B	4	107	106½	....
Do. g. 4½s '76 D	3	97½	....	....
Do. 4½s '77 E	31	96	95⅞	96
G.B.&W. d. B ct.	9	24¼	24	....
Gulf & Sh. Isl. 5s	3	108⅝	....	....
Hav. Elec. 5½s	1	71¾	....	....
Hud. Coal 5s A '62	1	86	....	....
Hud. & M. r. 5s A	4	97¾	....	....
Do. adj. inc. 5s	2	87	....	....
Hum. O.&R. 5½s	50	101	100⅞	....
Do. 5s '37	23	99½	99	99½
Ill. Central 6½s	1	109	....	....
Do. 4¾s	97	98½	98⅛	98½
Do. rfg. 4s '55	1	90½	....	....
Do. 4s '52	8	90⅛	....	....
I.C.&C.S.L.&N.O. rfg. 5s A	7	102¾	....	....
Do. 4½s C '63	3	97⅝	....	....
Ill. Stl. deb. 4½s	1	97	....	....
Ind. Lime. 6s '41	1	92	....	....
Indiana Steel 5s	3	103	....	....
Interb. R. Tr. 7s	1	99¼	....	....
Do. 6s	20	79⅛	79	....
Do. rfg. 5s	11	79⅝	79½	79⅝
Do. r. 5s sta.	59	79½	79¼	....
Int. Cem. 5s '48	6	95	....	....
Int. Gt. N. adj. 6s	12	85⅝	....	....
Do. 1st 6s	6	106	105⅝	106
Do. 5s '56 B	10	94⅝	....	....
Do. 5s '56 C	2	96½	....	....
Int. Match 5s '47	18	97⅝	97	97¼
Int. M.M. s.f. 6s	4	103	....	....
Int. Pap. r. 6s A	8	102⅝	101⅞	....
Do. cvt. 5s A	3	99⅛	99	....
Int. Rys. C. A. 6½s '47	11	97⅞	96¾	97⅞
Do. 6s	2	95¾	....	....
Do. 5s	6	85	84½	85
Int. T.&T. 4½s '52	36	93¼	93	93¼
K.C. Term. 1st 4s	5	89¾	....	....
Kan. Gas & El. 6s	10	106	105¾	....
Kayser J. 5½s '47	3	114	....	....
Keith B.F. 6s A	1	90	....	....
Kresge Fdy. 6s	3	103½	103¼	103½
Lack. Steel 5s '50	3	101½	....	....
Lac. Gas S.L. 1st 5s	1	101	....	....
L.S.&M.S. d. 4s '28	1	99¾	....	....
Leh. Val. 5s 2003	1	104⅞	....	....
Leh. V. Pa. c. 4½s	1	95¾	....	....
Lig. & Myers 7s	2	120½	....	....
Do. 5s	5	101⅜	....	....
Liquid Carbonic 6s	15	126	124	125½
Loew's 6s w.w. '41	1	108⅜	....	....
Do. 6s ex-war.	7	100½	....	....
Long Isl. d. 5s '37	1	98½	....	....
Lorillard Co. 5s	3	90⅜	....	....
Lou. Gas & El. 5s	3	102	101⅞	102
Louis. & Nash. 7s	1	103	....	....
Do. unified 4s	1	94½	....	....
Do. S.M. jt. 4s	20	87	86⅝	....
Man. Sug. 7½s '42	4	103¾	....	....
Manh. Ry. con. 4s	9	68	67¾	....
Market St. Ry. 7s	2	98	....	....
McCr. St. 5½s '41	3	99	98¾	....
Midvale Stl. cv. 5s	29	99	98¾	99
Mil. E.R.&L. 1st 5s B '61	5	100	....	....
M.S.P.&S.S.M. 5½s	1	92½	....	....
Do. gtd. 5s	1	98⅝	....	....
Manila El. Ry. 5s	10	96¼	....	....
M.K.&T. n.p. 5s A	3	100	99⅞	100
Do. adj. 5s A	3	103½	103⅛	103½
Do. p. 4½s '78 D	11	91½	90½	91½
Mo. Pac. 5s F '77	85	98⅞	98⅜	98⅞
Do. r. 5s '65 A	7	99⅞	99½	99⅝
Do. gen. 4s	11	77	76¾	77
Mobile & Ohio 4s S.L.&C. div.	6	96⅝	....	....
Montana Power rfg. 5s A '43	7	103¼	103⅛	....
Do. 5s D '62	5	99	....	....
Morris Co. 1st 4½s	3	86	....	....
Mor. & Essex 3½s	5	79¾	....	....
Nash. C.&St.L. 4s	2	89½	....	....
Nas. El. c. 4s stp.	11	59	....	....
Nat. Dairy 5¼s '48	18	96⅞	96¾	96⅞
New Eng. T.&T. gen. 4½s B	18	100¼	....	....
N.O.&N. r.&i. 4½s	5	93	....	....
N.O.P.S. 5s c. '52 A	5	96¾	....	....
Do. 5s '55 B	8	97⅞	96½	....
N.O.T.&M. 5½s	6	104⅛	104	104⅛
Do. 5s B	9	98⅞	....	....
Do. 4½s D	6	95	....	....
N.Y.C.&H.R. d. 6s	3	106	....	....
Do. r.&i. 5s	101	105⅞	105⅝	105⅞
Do. r.&i. 4½s	4	99¾	....	....
Do. db. 4s '34	1	96	....	....
Do. con. 4s	15	90⅝	....	....
N.Y. Con. Ry. 4½s	5	95½	....	....
N.Y. Dock Co. 4s	1	84¾	....	....
N.Y. Edison 5s '44	7	103½	....	....
N.Y.N.H.&H. cvt. 6s '48	10	112¾	....	....
Do. 1&r. 4½s '67	36	88⅝	87¾	88⅝
Do. db. 4s '57	1	72⅛	....	....
N.Y.O.&W. 1st rfg. 4s	5	74	73¾	74
Do. gen. 4s	1	73	....	....
N.Y. Ry. in. 6s '65	6	23	22½	23
N.Y. St. Rys. 4½s	1	47	....	....
N.Y. Steam 6s	1	105⅛	....	....
N.Y.&S.W. g. 5s	1	105⅛	....	....
Do. rfg. 5s	1	70	....	....
N.Y. Tel. d. 6s '49	2	110	....	....
Do. gen. 4½s	63	99⅝	99⅜	99⅝
N.Y. Tr. R. 6s '46	2	100⅛	....	....
N.Y.W.&B. 4½s	13	84½	84	....
Norf. & W. c. 4s	1	91¼	....	....
N.A. Cem. 6½s '40	3	76	75½	76
N. Am. Ed. 5s '57	15	100½	100¼	100½
Nor. Pac. 6s B	105	112½	112¼	....
Do. r.&i. 5s D	3	104¼	....	....
Do. 4½s	20	97⅛	97	....
Do. pr. ln. 4s	5	90	89½	90
Do. gen. 3s	20	65	....	....
N. St. Pow. 6s B	1	105¼	....	....
Do. 5s A	5	101¼	....	....
Ohio Riv. Ed. 6s	8	105¾	105¼	....
Old B. Coal Cp. 6s	3	92½	....	....
Or. R.&N. con. 4s	1	91¼	....	....
Or. Sh.L. rfg. 4s	53	98¼	98	98¼
Otis Steel 6s	5	99½	99¼	....
Pac. Gas & El. 5s	3	101	100⅞	101
Pac. P.&L. 1 r. 5s	30	100¼	....	....
Pac. T.&T. 5s '37	1	102¾	....	....
Pan-Am. P. & Tr. 6s '34	1	102½	....	....
Par. F. Las. 6s '47	20	99½	99¼	....
Pathe 7s '37 war.	6	71¾	71½	71¾
Penn. D. 6s A '41	11	94⅞	94	94⅞
Penn., Ohio & Det. 4½s '77	20	96½	96	96½
Penn. R.R. 7s '30	6	103¼	103⅛	103¼
Do. gold 6½s	3	109½	109¼	109½
Do. gen. 5s '68	5	106¼	....	....
Do. 5s '64	5	103	102¾	102⅞
Do. con. 4½s	1	100½	....	....
Do. gen. 4½s	45	99	....	....
Phila. Co. 5s '67	50	97½	97¼	97½
Phil. Pet. 5¼s '39	30	91½	91¼	91⅜
Pierce-Arrow 8s	1	104	....	....
P.C.C.S.L. 5s B '75	4	106½	....	....
Pitd. R.L.P. 5s '42	1	98½	....	....
Pub. Serv. El. & G. 5s '65	1	102	....	....
Pub. Serv. of N.J. 4½s '48	300	121¼	120	121¼
Pure Oil 5½s '37	8	98⅝	98½	98⅝
Rm. R. 5½s '47 w.	20	92⅝	92	92⅝
Rep. Ir.&S. 5½s	1	104½	....	....
Roc. G.&E. 7s '46	1	110⅞	....	....
St.L.I.M.&S. g. 5s	3	99¾	....	....
Do. rfg. 4s	27	98½	98⅜	....
Do. 4s R.&G. d.	31	94¼	94	94¼
St.L.R.M.&P. 5s	3	77	76	77
St.L.&S.F. inc. 6s	21	101¼	....	....
Do. gen. 5s '31	5	100	....	....
Do. 4½ '78	90	88⅞	88	88⅞
Do. p.l. 4s A	55	86¾	86	86¾
St.L.S.W. con. 4s	6	94⅞	....	....
Schulco Co. Inc. 6½s ctf. A	3	103	....	....
Seab. A.L. con. 6s	50	74	73	74
Do. gold 4s stp.	2	73	....	....
Do. adj. 5s	20	41	40	....
Do. rfg. 4s	10	58	57¾	....
Sea.All Fla.Ry.6s A	20	70	69¾	70
Do. 6s B	2	70¼	....	....
Shell Un. 5s '47	10	96¼	96	....
Sinc. C. Oil col. 7s	2	101⅞	101½	101⅞
Do. 6½s	8	99	98⅞	....
Do. 6s D '30	3	98⅝	....	....
Do. 5½s '38	2	97	....	....
Smith Corp. 6½s	1	102¾	....	....
So. Col. Power 6s	1	102½	....	....
Sou. Pac. 4½s '68	30	96	95¾	96
Do. cvt. 4s '29	11	98¾	....	....
Do. rfg. 4s '55	2	91⅛	91⅛	91¼
Do. 4½s Ore.Ln.'77	4	100	....	....
Do. S.Fr. Ter. 4s	20	90	89⅞	....
So. Ry. gen. 6½s	3	119¾	117¾	119¾
Do. con. 5s	5	108½	....	....
Do. gen. 4s	25	86¾	86⅜	86⅝
S. W. Bell Tel. 5s	4	103	102⅞	103
Standard Mill 5½s	1	103¾	....	....
St. Oil N.J. deb. 5s	2	102⅝	....	....
Do. N.Y. 4½s '51	15	94⅞	....	....
Stevens Hotel 6s	2	100	99¾	100
Sug.Est. Oriente 7s	6	99	98	99
Ter.R.R.A.St.L.rf.4s	5	87	....	....
Tex.&Pac. 5s B '77	3	101	100⅞	....
Third Ave. 1st 5s	1	97¾	....	....
Do. adj. 5s	3	64¼	....	....
Do. rfg. 4s	8	68	67¾	68
Un.El.L.&P.5½s '54	2	103½	....	....
Un. Oil Cal. 5s C	5	98¼	98⅛	98¼
Un. Pac. 4½s '67	20	96¼	96	96¼
Do. 1st 4s	5	94⅝	93⅞	94⅝
Do. rfg. 4s	8	90	....	....
Un.Drug Del. 5s '33	8	95½	95¼	95½
U. S. Rub. 7½s '30	8	100⅞	100⅝	100⅞
Do. 5s	15	86	85½	....
U. S. Steel s.f. 5s	15	106⅞	106½	106¾
Utah Lt.&Trac. 5s	10	96⅛	96	....
Utah Pow.&Lt. 5s	5	100⅜	99¾	100⅜
Utica Gas & El. 5s	1	105¾	....	....
Vertientes Sug. 7s	1	98⅞	....	....
Va. Ry. & Pow. 5s	3	100	99⅝	....
Virginia Ry. 5s	5	104⅛	....	....
Wab. rfg. 5½s '75	1	102½	....	....
Do. 5s B '76	15	98¼	98	....
Warn. Sug. 7s '41	1	106¼	....	....
W.Penn.Pow.5½s F.	2	105¼	....	....
Do. 5s, A	5	102⅞	....	....
Western Elec. 5s	5	102½	102¼	102½
W. Md. 5½s A '77	6	98⅞	....	....
Do. 4s	100	80⅛	79	80
W.N.Y.&Pa. 1st 5s	2	101	....	....
West. Pac. 1st 5s	5	97½	....	....
Western Union col. tr. 5s '38	130	102⅞	101⅛	....
Do. 5s '51	5	101¾	101½	101¾
Do. r. est. 4½s	5	96½	96⅜	....
Westgh. El. Mfg. 5s	8	102½	102¼	102⅜
West Shore 1st 4s	6	85⅛	....	....
Wick.-Sp.St. cvt. 7s	22	35⅛	34⅝	34⅞
Willys-Overl. 6½s	2	102	....	....
Wilson&Co. 1st 6s	1	102⅛	....	....
W. Arms ctf. 7½s	1	107	....	....
Young. S.&T. 5s '78	10	99⅞	99¾	....

FOREIGN

	Sales	High	Low	Close
Alp.Mont.Stl.7s '55	5	94½	94⅛	....
Antioquia 7s '45 A	5	97⅞	97	97⅞
Argentine 6s '57 A	11	99½	99⅜	99½
Do. 6s '58 B	10	99¾	99¼	99¾
Do.6s sfg.'59 Jun.	5	99½	99⅜	....
Do.sfg.6s'59 Oct.	9	99¾	99⅜	99¾
Do. 6s '60 Sept.	2	99⅝	....	....
Do. 6s '60 Oct.	8	99¾	99½	99¾
Do. 6s '61 Feb.	9	99½	....	....
Do. 6s '61 May	11	99⅝	99⅜	99⅝
Do. 5½s '62	8	95	94⅝	94⅝
Do. 5s '45	5	92⅛	....	....
Australia 5s '55	32	97¼	97	97¼
Do. 5s '57	20	97¼	97	....
Do. 4½s '56	87	87½	87¼	87⅜
Austria Gtd. 7s '43	2	102¼	102	....
Bat. Pet. 4½s '42	45	93⅝	93¼	93¼
Bavaria 6½s '45	7	97	96⅝	97
Belgium 8s '41	8	110½	110⅛	110½
Do. 7½s '45	3	114½	....	....
Do. 7s '55	8	107⅞	107½	....
Do.Stab.Ln.7s '56	18	105¾	105½	....
Do. 6½s '49	19	105¼	105	105¼
Do. 6s '55	16	100¼	100⅛	100¼
Bergen 6s '49	1	100½	....	....
Berlin 6½s '50	5	99¼	99	....
Do. C. E. 6½s '51	13	95	94¼	95
Do. E. E. 6½s '56	3	94⅝	94	....
Bogota 8s '45	2	105¼	105	....
Bolivia 8s '47	13	105¼	105	....
Do. 7s '58	7	96½	96¼	96⅜
Bordeaux 6s '34	4	99⅞	99⅝	....
Brazil 8s '41	5	108⅜	....	....
Do. 6½s '26-'57	19	96⅛	95¾	....
Do. 6½s '27-'57	23	96	95¾	96
Do.C.Ry.El.7s '52	4	100¼	....	....
Bremen 7s '35	2	101¼	....	....
Brisbane 5s '57	10	91⅞	....	....
British 5½s '37	56	104⅛	104	....
Do. 4s '60-'90	3	85½	85¼	....
Budapest 6s '27-'62	49	84	83¾	84
Buenos A. 6½s '55	7	101	100¾	....
Do.3rd.6s'60 Oct.	5	100	....	....
Do. 6s '61	1	94½	....	....
Caldas 7½s '46	6	99⅝	....	....
Can. 5½s notes '29	1	100⅛	....	....
Do. 5s '31	3	100½	100¼	100½
Do. 5s '52	8	104¾	104½	....
Do. 4½s '36	14	98⅝	98½	....
Chile M.B. 6½s '57	3	98	97	98
Do. 6¾s ct. '61	14	100	99½	100
Do. 6s '61 ct.	19	92¼	92	92¼
Chile 7s '42	3	102	101½	....
Do. 6s '60	119	94¼	93⅞	94
Do. 6s '61	8	94	....	....
Do. 6s '61 ctfs.	17	94¼	93⅞	94¼
Chin.Gov.Ry. 5s '51	1	34	....	....
Colomb. 6s '28-'61	9	90⅝	....	....
Do.Agr.Bk.6s '47	5	89	....	....
Do.M.Bk. 7s '47	2	93	92¾	93
Comp. Ant. 7½s '39	1	88¼	....	....
Copenhagen 5s '52	7	96	95⅝	....
Do. 4½s '53	74	88¼	88	88¼
Costa Rica 7s '51	4	96	....	....
Cuba 5½s '53	2	103	....	....
Czecho 8s '51	4	110	....	....
Danish Mun. 8s B.	2	110¾	....	....
Deuts. Bk. 6s '32	2	97¼	....	....
Dom. 2nd 5½s 26-40	5	96	....	....
Duke P. Pw. 6s '66	1	104⅜	....	....
D. E. Ind. 5½s '53 Mar.	3	102¾	....	....
Do. 5½s '53 Nov.	1	102⅞	....	....
Est. Ry. ext. s.f. 7s	3	102¾	....	....
Fiat 7s '46 w. war.	2	106	105¼	....
Finland 6s '45	25	97¾	....	....
Do. 5½s '58	10	91½	91⅜	....
Do. M. L. 6½s B.	1	98¼	....	....
Fram.I.Dev.7½s '42	2	106	....	....
France 7½s '41	2	115	114¾	115
Do. 7s '49	9	107¼	106⅝	107⅛
Fr. Nat. S.S. 7s '49	1	101⅛	....	....
Ger.C.Agr.Bk.7s '50	1	94⅝	....	....
Do. 6s '38 Apr.	10	90	....	....
Do. 6s '60 July	34	88	87½	88
Do. 6s '60 Oct.	84	87⅞	87	87⅜
Ger.ext.Ln. 7s '49	7	106⅜	106¼	....
Ger. Gen. El. 7s '45	6	103	102⅝	103
Do. 6s '48	19	93½	93⅜	93½
Gt.C.El.P.Jap.7s '44	5	99	....	....
Do. 6½s '50	5	95	94½	95
Greece 6s '68	6	86	85¼	86
Haiti 6s '52	1	100	....	....
Hamb. St. 6s '46	2	97¾	....	....
Hung. Mu. 7s '45	1	99	....	....
Do. 7s '46	1	95	....	....
Irish F. St. 5s '60	3	96	95⅝	....
It.Cr.Cons.7s '37 A.	3	96	....	....
Do. 7s '47 B.	2	94⅝	....	....
Ital. Pub. Util. 7s	2	96½	96	96½
Italy 7s '51	18	97⅞	97⅛	....
Japan 6½s '54	4	101⅝	101⅜	101½
Jap.Ster.Ln. 4s '31	5	92⅜	....	....
Lyons 6s '34	2	99⅝	....	....
Merid. El. 7s '57	4	97½	....	....
Milan Cy. 6½s '52	22	92	91⅝	92
Montecat. M. & A. 7s '37 war.	12	106	....	....
Netherlands 6s '54	2	101⅝	101½	101⅝
N. S. Wales 5s '57	8	94⅞	94½	....
Do. 5s '58	63	94⅝	94⅜	....
Nord Ry.s.f.6½s '50	10	100¼	....	....
Norway 6s '52	1	102⅛	....	....
Do. 6s '44	2	102⅝	....	....
Do. 6s '43	5	102½	102¼	102½
Do. 5½s '65	9	100	98⅞	100
Do. 5s '63	16	97	96⅝	97
Norw.Hy.El.5½s '57	1	90⅞	....	....
Orien.D.Ltd. 6s '53	1	98½	....	....
Oslo City 6s '55	3	101	....	....
Par.-Ly.Med. 7s '58	8	103⅛	103¼	103½
Do. 6s '58	4	99¼	99⅛	....
P.-Orl.R.R. 5½s '68	5	94	....	....
Panama 5½s '53	1	102¼	....	....
Pernambuco 7s '47	1	94¼	....	....
Peru 7½s '56	7	104¼	103⅝	....
Do. 7s '59	5	100½	....	....
Do. 6s '60	65	90⅝	90½	....
Pirelli, Italy 7s '52	5	102¾	....	....
Poland 8s '50	19	99¾	99½	....
Do. 7s '47	61	88⅝	88½	....
Do. 6s '40	9	81⅞	....	....
Queensland 6s '47	4	106½	....	....
Rhine. W. 7s '50	5	102	....	....
Rio de Jan. 6½s '53	3	95½	95¼	....
Rio Gr.do.Sul.8s '46	2	106½	....	....
Do. 7s '66	1	98	....	....
Rome 6½s '52	16	92¾	....	....
San. Fe Arg. 7s '42	5	97¼	97	....
S.Paulo Cy.6½s '57	1	97¼	....	....
Do. St. 8s '50	2	106⅝	....	....
Do. St. 7s '56	4	102¼	102	....
Sax. P. Wks. 7s '45	6	100½	100¼	....
Do. 6½s '51	1	95	....	....
Seine 7s '42	13	105¼	105	105¼
Shiny. El. 6½s '52	1	92¼	....	....
S & Hal. 6½s '51 ctf. 50 p.c. pd.	10	106	....	....
Do. 6½s '51	4	105⅝	105½	....
Soissons 6s '36	6	98¾	98⅝	98¾
Sweden 5½s '54	81	103⅜	103¼	....
Swiss Con. 8s '40	1	111	....	....
Swiss 5½s '46	2	103⅜	....	....
Toho.El.Pow. 7s '55	6	98⅜	....	....
Do. 6s '29	3	99⅛	....	....
Tokio Cy. 5½s '61	10	90¼	90	90¼
Do. 5s '52	5	79⅞	79⅜	....
Tokio El. Lt. 6s '53	21	90⅞	90¼	90⅝
U.S.S. Copen. 6s '37	3	96¾	96½	....
Un. Stl. Wks. 6½s '51 A war.	6	92¼	....	....
Do.6½s'51 C xw.	1	90¼	....	....
Upper Aust. 7s '45	5	96¼	96⅛	96¼
Up.Wuert.Hy.El. 7s	1	97	....	....
Uruguay 8s '46	3	97	96	....
Do. 6s '60	2	97¼	97	97¼
Yokohama 6s '61	11	96¼	95¼	96¼

Total sales, $8,853,000; previous day, $7,012,000; week ago, $7,209,000; year ago, $11,041,000; January 1 to date, $1,988,187,000; same year ago, $2,194,731,000; same two years ago, $1,969,678,000.

UNITED STATES GOVERNMENT BONDS
(Dollars and Thirty-seconds)
Sales in $1000

	Sales	High	Low	Close
Liberty 3½s	11	99-20	99-16	
Do. 1st 4¼s	17	101-4	101	101-4
Do. 3rd 4¼s	3	99-31	....	....
Do. 4th 4¼s	41	101-10	101-3	101-8
Treasury 4¼s	34	111-16	111-10	....
Do. 4s	37	106-16	106-10	....
Do. 3¾s	34	103-16	103-10	....
Do. 3⅜s 43-47	3	98-26	....	....
Do. 3⅜s 40-43	130	98-20	98-14	98-16

NAVAL STORES

SAVANNAH, Aug. 16. (AP)—Turpentine firm, 47¾@48; sales, 594; receipts, 165; shipments, 6683; stock, 21,285.

Rosin firm; sales 2353; receipts, 836; shipments, 6371; stock, 126,486.

Quote: B to G, 8.15@8.25; H, I, 8.20@8.25; K, M, 8.20@8.30; N, 8.45@8.50; WG, 9.45; WW, X, 9.80.

If you telephone for a copy of our memorandum "5 Bonds at Bargain Prices," call Trinity 8111

The Dow-Jones Daily Bond Average, published in New York for many years, is the recognized indicator of bond prices. The prices of 40 leading bonds are used to compute this average. We have prepared the chart below to show what this average has been since 1925.

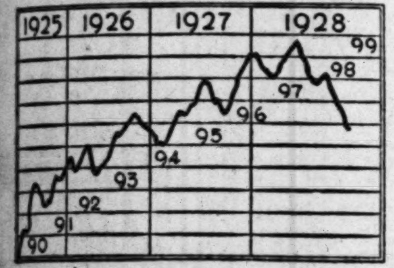

Bond Prices from 1925 to 1928

The chart shows that since 1925 the general trend of bond prices has been upward. This steady rise has been interrupted since May of this year.

The decline since May has made bonds cheaper than they have been for a year and a half.

A flood of liquid wealth in the country awaiting investment, a scarcity of bonds on hand for sale, and a scarcity of new issues of bonds, all point to the resumption of the upward trend of bond prices.

"5 Bonds at Bargain Prices," is a memorandum showing the effect of this temporary slump on high-grade bonds. If you desire a copy write us or call at our offices, 5th floor Van Nuys Bldg.

Toole-Tietzen & Co.
INVESTMENT SECURITIES
Members Los Angeles Stock Exchange
Members Los Angeles Curb Exchange
Van Nuys Building, Los Angeles

Financial writers estimate $250,000,000 of bonds have been retailed in the past two months.

We Have a Client Who Will Invest $25,000, or More In A Legitimate Going Business

PROVIDED: a thorough investigation by him will satisfy his requirements. With his investment, he will expect to be appointed to some official position in the company.

He has had many years of large business experience in the east and wishes to locate in Southern California.

When answering, please give an outline of your proposition, and if this is satisfactory to our client a personal interview will be arranged for you.

ONLY MAIL REPLIES TO THIS ADVERTISEMENT WILL BE CONSIDERED, SO PLEASE DO NOT CALL ON US.

Address; Investor
DAN B. MINER COMPANY
640 Petroleum Securities Bldg., Los Angeles

JAMES E. BENNETT & CO.
Members Chicago Board of Trade, New York Stock, Cotton, Sugar Exchanges
GRAIN—STOCKS—BONDS—SUGAR—COTTON
CHICAGO, 332 South La Salle 25 Beaver St., NEW YORK
Private wires to all markets connecting with
J. J. Lefton & Co., 311 Stock Exchange Bldg., Los Angeles. Phone TRinity 1544
"Give-Up" business accepted and forwarded as directed

D. G. GRANT COMPANY Formerly J. J. Doran Co.
STOCKS AND BONDS
Members Los Angeles Stock Exchange. Members Los Angeles Curb Exchange.
Citizens National Bank Bldg. Tel. MUtual 5163.

Phone TRinity 9276 G. F. Wolcott & Co. Member Los Angeles Stock Exchange
INVESTMENT SECURITIES
1306 Stock Exchange Building

California Personal Property Tax Not Exceeding 4 Mills Refundable

$20,000,000
Commonwealth Subsidiary Corporation
(A wholly owned subsidiary of Commonwealth Edison Company, Chicago)

5½% Gold Debentures, Series A

Due September 1, 1948

Price 97 and Interest, Yielding 5¾%

These debentures will be dated September 1, 1928 and will be redeemable. Interest will be payable March 1 and September 1 at the office or agency of the Company in Chicago and New York without deduction for Federal income taxes now or hereafter deductible at the source, not in excess of 2%. Halsey, Stuart & Co., Inc. will be appointed paying agent of the Company for the making of such interest payments. The debentures will be in coupon form, in denomination of $1,000.

The following is summarized from a letter of Mr. Samuel Insull, President of the Corporation:

Business: The Commonwealth Subsidiary Corporation was organized as an investment company under the laws of Illinois in December, 1926, acquiring upon its organization certain securities and investments theretofore owned by the Commonwealth Edison Company, which Company owns all of the stock, (except Directors' qualifying shares) of the Commonwealth Subsidiary Corporation. These assets consist of stock and miscellaneous securities of various corporations affiliated with the Commonwealth Edison Company, including stock of certain public utility corporations, the stock of certain railroad corporations operated in connection with the supplying of coal to the Commonwealth Edison Company, and the stock of the Commercial National Safe Deposit Company, which Company owns the nineteen-story building at 72 West Adams Street, Chicago, in which are located the general offices of the Commonwealth Edison Company and other Insull organizations.

Indenture Provisions: The Commonwealth Edison Company will covenant, for the benefit of the holders of the debentures issued under the Indenture, (1) that for each year during which any debentures are outstanding, the net earnings of the Commonwealth Subsidiary Corporation shall be at least equal to 125% of the interest for one year on the debentures outstanding on December 31 of the year for which such net earnings are calculated and on all other indebtedness of the Commonwealth Subsidiary Corporation then outstanding; (2) that on December 31 of each year during which any debentures are outstanding, the value of the total assets of the Commonwealth Subsidiary Corporation, as determined by an appraiser satisfactory to the Trustee, shall be at least equal to 125% of the aggregate principal amount of the debentures outstanding on December 31 of such year and of all other indebtedness of the Commonwealth Subsidiary Corporation then outstanding; and (3) that it will continue to own at least 51% of the capital stock of the Commonwealth Subsidiary Corporation so long as any of the debentures are outstanding.

Earnings and Assets: Based upon the actual results for the first six months of 1928, estimated earnings for the full year 1928, before deduction of interest charges and income taxes, are: gross, $2,525,396; net, $2,439,441, while the annual interest on the present issue of $20,000,000 debentures will require $1,100,000.

The balance sheet of Commonwealth Subsidiary Corporation as of July 31, 1928, after giving effect to the sale of these $20,000,000 debentures, discloses that the investments of the Corporation are carried on the books at approximately $46,000,000. A conservative estimate of the value of the investments of the Corporation, based upon present market conditions, is at least $56,000,000. Nearly one-third of both the book value ($46,000,000) and the estimated appraisal value ($56,000,000) is represented by high-grade readily marketable public utility stocks.

Management: The management of Commonwealth Subsidiary Corporation and Commonwealth Edison Company is identical. The Commonwealth Edison Company is the largest producer of electrical energy from coal in the world and serves, practically without competition, the entire City of Chicago with an estimated population of over 3,000,000.

A fully descriptive circular will be sent upon request

HALSEY, STUART & CO.
INCORPORATED

CALIFORNIA REPRESENTATIVES
Los Angeles—210 West Seventh Street *San Francisco*—465 California Street

These debentures are offered for delivery when, as and if issued and accepted by us, and subject to approval of counsel. It is expected that temporary debentures will be ready for delivery on or about September 1, 1928. All statements herein are official or based on information which we regard as reliable, and while we do not guarantee them, we ourselves have relied upon them in the purchase of this security.

August 17, 1928.

ABITIBI

Subject to immediate acceptance we will pay cash for the following securities of Abitibi Power & Paper Co., Ltd.

Issue	Maturity	Bid Price	Approximate Yield Basis
Consolidated Mortgage 8's	1931	108.00	4.60%
First Mortgage Serial 6's	1929	101.00	3.95%
First Mortgage Serial 6's	1930	102.75	4.10%
First Mortgage Serial 6's	1931	104.50	4.10%
First Mortgage Serial 6's	1932	105.50	4.30%
First Mortgage Serial 6's	1933	106.75	4.35%
First Mortgage Serial 6's	1934	108.00	4.35%

(ACCRUED INTEREST TO BE ADDED)

Bonds may be shipped to us direct, or through your local Bank

Peabody, Houghteling & Co.
Established 1865
10 South La Salle Street, Chicago
Detroit Cleveland
Milwaukee St. Louis Minneapolis San Francisco

STOCK PRICES POINT UPWARD

(Continued from Fourteenth Page)

statement showed an increase of about $20,000,000 in bills bought in the open market. However, Federal Reserve officials insisted there had been no change in credit policy, which apparently has been aimed at a further reduction in brokers' loans. Rediscounts in the New York district dropped about $50,000,000, and there was a further small decrease in the Federal Reserve holdings of government securities.

Motor, steel, can, public utility, merchandising, copper and food shares all presented several points of strength in today's market. New high records for the year, or longer, were registered by such representative issues as American Can, Continental Can, American Smelting, National Cash Register, Inland Steel, Eaton Axle, Sears, Roebuck, F. & W. Grand Stores and Kroger Stores.

GRAHAM-PAIGE LEADS

Graham-Paige became the new leader of the motor group by climbing 6 points to 39. General Motors ran up 3 points to 187½ but lost more than half its gain and Chrysler was under rather persistent selling pressure, closing a point lower at 95 3-8 after having reached 94. American Smelting, with a gain of 8 points at 209½, the highest price in its history, was the leader of the copper group. Atlantic Refining, closing 3 3-4 points higher at 165 1-4, was again in the forefront of the oil group. United States Steel common closed nearly 2 points higher at 146 5-8 after having crossed 147.

Texas and Pacific, closing 4 3-4 points higher at 172 3-4, led the advance in the railroad shares. Substantial gains also were recorded by Southern Railway, Rock Island, New York Central, "Nickel Plate," Gulf, Mobile & Northern and Bangor & Aroostook. Missouri Pacific issues were in good demand on expectations of an early announcement of recapitalization plans.

Wheat rallied about 1½ cents a bushel and cotton about $1.50 a bale on buying influenced by reports of unfavorable weather. Coffee and sugar prospects showed little change.

With the exception of a further break of 32 points in Japanese yen to a new low for the year at 44.50 cents on selling presumably inspired by the Chinese situation there was little interest in the foreign exchanges. Sterling cables held steady around $4.85 5-16.

Wheat Futures Irregular on Active Market

CHICAGO, Aug. 16. (Exclusive)—Grain markets were weaker in the early trading, but the declines did not extend very far, wheat at the inside showing 1⅛@1⅛c under the finish of the previous day. The break brought in short covering and also commission-house buying and a rally of 2¾@3⅛c from the low followed. The finish was about the top, with net gains of 1¼@1⅝c. The upturn in the local market was not fully reflected at other points, Winnipeg closing unchanged to ⅛c higher, while Minneapolis was up only ½@⅝c and Kansas City ⅛@1⅛c. Corn broke ⅝@1⅝c early and closed ¼@1⅝c higher, with September showing the most strength. Oats lost ⅛@¼c for the day, while rye was ⅞@1⅛c higher.

Weakness in wheat in Liverpool and higher temperatures in the Canadian Northwest caused the early decline in local values, but offerings were readily absorbed by commission houses and shorts and later the market firmed up in sympathy with September corn. Toward the last there was free buying by a house with eastern connections, which found little for sale and caused the final upturn.

There was little in the general run of news to account for the sharp bulge in prices. Foreign demand for cash wheat was slow, with sales of around 400,000 bushels in all positions. Weather conditions in Canada were generally favorable for maturing the crop and the forecast was for fair, with somewhat higher temperatures. Moderate rains were shown in the American Northwest. Farmers in that section are reported as storing as much grain as possible and in some instances have bought futures when they sold the cash.

Liverpool wheat closed 1⅝@2d lower and is due 1¾@1⅞d higher based on the action of the Chicago market and 1¼@1⅝d higher based on Winnipeg. India wheat crop is officially estimated at 292,000,000 bushels, against 398,000,000 bushels last year, indicating there will be very little for export this season. Kansas City wheat stocks are around 22,000,000 bushels, the largest on record.

Scattered liquidation was on in September corn early, but after a break to 84⅝, or within ⅜c of the lowest figure of the season, it started upward on commission-house buying and short covering and rallied to 88, with the finish about the top. Deferred deliveries were easier early on reports of scattered rains in parts of the Dakotas, Minnesota and Nebraska and on the forecast for showers over the greater part of the belt, but rallied later in sympathy with September. The latter was sold early against purchases of December and toward the last there was buying of September against sales of December, the spread widening out to 13¾c at the last, against 12¼c on Wednesday. Cash basis showed little change.

Near-by deliveries of oats sold at a new low for the season early and the market showed an easy undertone throughout the day, with hedging sales and liquidation a factor. Charters were made here for 350,000 bushels to Georgian Bay. Houses with seaboard and northwestern connections were on the buying side of rye and the undertone was firm. Omaha sold 25,000 bushels to go to the Gulf.

An advance in hog prices today, 13.00 for the best lights, or 1.25 within ten days, made a stronger market for product, and with fair commission-house buying, without any increase in the trade either way, prices for lard advanced and closed 12½@17½c higher, September leading. The small decrease in stocks the last two weeks was a disappointment to the trade.

Meats were given fair attention, with ribs up 12½@25c and bellies 5@7½c.

RANGE OF PRICES

	Open.	High.	Low.	Close.
Wheat—				
September	1.10	1.13⅛	1.10	1.12⅞
December	1.15½	1.18	1.15¾	1.17⅞
March	1.19½	1.22¼	1.19½	1.22⅛
May	1.22	1.24¾	1.22	1.24⅝
Corn—				
September	.85	.88	.84⅝	.87¾
December	.73	.74⅛	.73	.74
March	.75⅞	.76⅝	.75¾	.76½
Oats—				
September	.36½	.36⅝	.36⅜	.36⅝
December	.39⅝	.39⅞	.39½	.39¾
March	.41⅝	.41¾	.41½	.41⅝

WINNIPEG

	Open.	High.	Low.	Close.
Wheat—				
October	1.12	1.13⅛	1.11¾	1.13⅜
December	1.11½	1.13⅛	1.11	1.13⅛
Oats—				
October	.44¾	.44¾	.44⅝	.44¾
December	.43	.43	.42⅝	.42⅞

CASH GRAINS

Wheat: No. 3 red, 1.31⅛; No. 4, 1.23; No. 1 hard, 1.12¾; No. 4, 1.07¾@1.08; No. 1 northern, 1.11½@1.12; No. 5, 1.00; No. 2 mixed, 1.08¼; No. 4 mixed, 1.05⅛@1.08⅛.

Corn: No. 6 mixed, 88@90; No. 2 yellow, 99½; No. 5, 94; No. 2 white, 96; No. 3, 93; sample grade, 83@92.

Oats: No. 2 white, 37¼@39½; No. 4 white, 33½@34; sample grade, 30@31½.

NEW YORK GRAINS

NEW YORK, Aug. 16. (AP)—Wheat: Spot, firm; No. 1 dark northern spring, c.i.f. New York, lake and rail, 1.31; No. 2 hard winter, f.o.b. New York, lake and rail, 1.29⅛; No. 2 amber durum, do., 1.22; No. 2 mixed durum, do., 1.20; No. 1 Manitoba, do., to arrive, 1.35⅞, in bond.

Corn: Spot, firm; No. 2 yellow, c.i.f. New York, domestic, all rail, 1.16¾; No. 3 yellow, do., 1.14¾.

Oats: Spot, steady; No. 2 white, 51½.

PROVISIONS

CHICAGO, Aug. 16. (AP)—

	High.	Low.	Close.
Lard—			
September	12.47	12.27	12.42
October	12.60	12.43	12.55
Ribs—			
September	14.40	14.35	14.37
October	....	....	14.10
Bellies—			
September	....	....	16.00
October	....	....	16.02

LOCAL GRAINS

Issued by the Los Angeles Grain Exchange.

All quotations nominal and subject to market fluctuations. Prices quoted are per cwt., field run, in carloads only.

Wheat—	
Milling	2.05
Feed	2.00
Corn—	
No. 2 yellow	2.10
Barley—	
California, sacked	1.60
Milo maize—	
California, sacked	2.15
No. 2 eastern, bulk	2.05
Kafir—	
No. 2 eastern, bulk	2.00
Mill feed—	
White	1.80
Red	1.65

CAR ARRIVALS

Wheat, 4; barley, 5; corn, 2; milo, 2; kafir, 1; flour, 2; bran, 4; cereals, 1; seed, 1; beans, 1; rice, 1; cottonseed, 4; poultry feed, 1; total, 29. Hay, 15.

Local hay quotations, corrected weekly by Los Angeles Grain Exchange.

Imperial alfalfa, f.o.b. L. A.	19.00@20.00
Lancaster	22.00@23.00
Oat hay	24.00@26.00
No. 1 barley	21.00@23.00

CLEARINGS, MONEY

Clearings yesterday were $36,839,622.71, an increase of $8,802,313.15 over corresponding day last year.

CLEARINGS

	1928.	1927.	1926.
Monday—	$31,931,435.47	$27,340,775.83	$28,378,349.89
Tuesday—	$34,833,165.91	$31,039,242.96	$32,784,858.85
Wednesday—	$36,421,977.83	$30,667,798.70	$31,890,550.22
Thursday—	$36,839,622.71	$28,037,309.56	$29,306,805.86

BANK DEBITS

Saturday	$33,549,557.00
Monday	41,132,344.00
Tuesday	42,153,649.00

SAN FRANCISCO CLEARINGS

SAN FRANCISCO, Aug. 16. (AP)—Bank clearings, $[illegible]7,300,000.

FOREIGN EXCHANGES

Selling rates for drafts of substantial amounts furnished by Farmers' and Merchants' National Bank.

England, per pound sterling	4.85¾
France, per 100 francs	3.91¼
Germany, per 100 reichsmarks	23.86
Belgium, per 100 belga	13.92½
Italy, per 100 lire	5.25
Czecho-Slovakia, per 100 kronen	2.97
Denmark, per 100 kroner	26.72
Finland, per 100 finmarks	2.53
Greece, per 100 drachmas	1.31
Holland, per 100 guilders	40.12
Jugo-Slavia, per 100 dinars	1.77¼
Norway, per 100 kroner	26.72
Rumania, per 100 lei	.62½
Spain, per 100 pesetas	16.70
Sweden, per 100 kronor	26.80
Switzerland, per 100 francs	19.27½
Hongkong, per 100 local currency	50.45

NEW YORK RATES

NEW YORK, Aug. 16. (AP)—Foreign exchanges mixed. Quotations in cents:

Great Britain, demand, 4.85; cables, 4.85 5-16; sixty-day bills on banks, 4.81¼. France, demand, 3.90¼; cables, 3.90½. Italy, demand, 5.22¾; cables, 5.23.

Demand: Belgium, 13.90; Germany, 23.81; Holland, 40.06½; Norway, 26.68; Sweden, 26.74½; Denmark, 26.68; Switzerland, 19.24½; Spain, 16.66; Greece, 1.29; Poland, 11.25; Czecho-Slovakia, 2.96¼; Jugo-Slavia, 1.76; Austria, 14.08; Rumania, .61⅛; Argentina, 42.27; Brazil, 11.97; Tokio, 44.50; Shanghai, 65.12½; Montreal, 100.03⅛.

CALL MONEY

NEW YORK, Aug. 16. (AP)—Call money weak; high, 6; low, 4½; ruling rate, 6; closing bid, 4½. Time loans easier; mixed collateral, 60-90 days, 6¼@6½; 4-6 months, 6¼@6½; prime mercantile paper, 5¼@5½.

Bankers' acceptances unchanged.

BAR SILVER

NEW YORK, Aug. 16. (AP)—Bar silver, 59⅛; Mexican dollars, 44⅝.

LONDON, Aug. 16. (AP)—Bar silver, 27 3-16d an ounce. Money, 3⅝ per cent. Discount rates: Short bills, 4¼ per cent; 3 months, 4¼@4 5-16 per cent.

With the object of increasing the dwindling population of France a bill, proposed by M. Jean Rameau, provides that a man to be eligible for the Presidency must be the father of at least seven children and a Cabinet Minister must have a family of at least six.

Los Angeles Times

COMPLETE NEW YORK STOCK EXCHANGE REPORT

NEW YORK, Aug. 16. (AP)—Following is the complete closing list of today's transactions in stocks on the New York Stock Exchange.

1928 High.	1928 Low.	Div.	Stocks—	Sales.	High.	Low.	Last.	Net change.	Closing bid.
85	47	4	Abitibi Power & Paper	600	52½	52	52½	+1	51¼
102½	87⅝	6	Do. pfd	400	89½	89½	89½	+ ⅛	89¼
....	....	....	Abraham & Straus	1,400	101½	95	98	+6	98
378	195	6	Adams Express	100	291	291	291	— ¼	290
50¼	11	....	Advance Rumley	900	42¼	42	42¼	+1¼	42¼
67½	34¼	....	Advance Rumley pfd	100	56	56	56	— ⅛	53
5¾	2¾	....	Ahumada Lead	800	3	2⅞	2⅞	.....	2⅞
74⅞	59	2	Air Reduction new	1,600	71⅞	70½	70½	— ½	75
14⅝	7½	....	Ajax Rubber	600	8⅛	8	8	— ⅛	8⅜
31¼	23	2	Albany P. Wr. Paper	400	27	26⅛	26⅛	— ⅜	26
184	146	6	Al. Chem. & Dye	4,200	182½	180	181¼	+1½	181
....	....	7	Do. pfd	100	122⅝	122⅝	122⅝	+ ⅛	122⅛
129¾	115⅛	7	Allis Chalmers Mfg.	2,100	128⅞	127½	128	+ ⅛	127
16¾	10⅛	....	Amal. Leather	100	11⅛	11⅛	11⅛	— ⅛	11
38	27⅛	2	Amerada Corp.	200	31⅛	31⅛	31⅛	+ ⅜	31
23¼	15⅝	....	Am. Agri. Chem.	300	19½	[illegible]	[illegible]	[illegible]	[illegible]
75	55⅝	....	Do. pfd	[illegible]	[illegible]	[illegible]	[illegible]	[illegible]	[illegible]
[illegible]	[illegible]	[illegible]	[illegible]	[illegible]	[illegible]	[illegible]	[illegible]	[illegible]	[illegible]
100½	88¼	7	Eaton Axle & Spring	1,900	185	183	183⅛	— ⅞	183
....	....	4	Eisenlohr & Bros. pfd.	23,500	46½	45¼	46⅛	+1	46
17⅜	8⅜	....	Electric Auto Lite	10	88½	88½	88½	.....	88½
45½	28⅛	1	Electric Boat	9,500	81½	80⅛	80⅛	.....	80
110⅛	106½	7	El. Pow. & Light	3,000	9⅞	9⅜	9⅜	— ⅜	9⅜
84⅞	69	5	Do. pfd	5,600	35¾	34¾	35⅝	+ ⅞	35¼
15½	4⅝	....	Electric Storage Battery	100	108	108	108	+ ⅛	107½
85	71⅛	5	Emerson Branting "A"	2,800	79¼	78⅛	79⅜	+2⅛	78½
46¼	32½	....	Endicott-Johnson	400	9	9	9	.....	8¼
....	....	....	Engineers Pub. Service	300	77¾	77¼	77⅝	+ ⅝	77½
37⅛	22½	2	Eng. Pub. Serv. pfd	1,200	37¼	36½	37¼	+ ½	36⅝
660	410	12	Equitable Office Bldg.	200	98	97	98	.....	97
66½	48¾	....	Equitable Trust	600	31¾	31⅛	31¾	+ ⅛	31½
....	....	....	Erie Railroad	10	490	490	490	+7	490
....	....	....	[illegible]	18,000	53	50½	51⅞	+ ⅝	51½

1928 High.	1928 Low.	Div.	Stocks—	Sales.	High.	Low.	Last.	Net change.	Closing bid.
....	....	....	Do. 1st pfd	2,000	57½	56⅞	57¼	+ ½	56½
....	....	....	Do. 2nd pfd	300	54½	54	54	+1½	54½
....	....	4½b	Eureka Vac. Cleaner	5,000	67¾	65	67	+3	66⅝
109	98	6	Fed. Lt. & Tr. pfd	10	103¼	103¼	103¼	+ ⅜	103¼
94½	75¼	2	Fidel. Phenix Fire Ins.	400	80⅝	79⅝	79⅞	— ⅜	80
39½	38½	1½	First National Stores	4,100	39½	38½	39½	+1	39⅝
17¾	8⅞	....	Fisk Rubber	2,000	10¼	9⅝	10	+ ⅜	9⅝
93½	58½	7	Do. 1st pfd	400	62½	61	61	—1⅛	62
97¾	56¾	7	Do. 1st pfd Cvt.	200	59½	58¾	59⅛	+2⅛	59
76¼	65	3	Fleischmann	34,500	72⅛	70½	71¼	+1⅛	71⅝
55¾	41¼	....	Foundation	400	41⅞	41¼	41¼	—1	41
92¼	72	4	Fox Film "A"	2,700	84½	83½	83½	+ ¼	83⅝
109¼	55	5½b	Freeport-Texas	13,500	63½	[illegible]	[illegible]	[illegible]	[illegible]
[illegible]	[illegible]	[illegible]	[illegible]	[illegible]	[illegible]	[illegible]	[illegible]	[illegible]	[illegible]
191⅛	156	8	Nevada Con. Copper	6,200	24	23⅝	23⅝	+ ⅛	23⅝
....	....	....	New York Central	9,600	165⅝	162½	164⅛	+1⅛	164⅛
....	....	6	New York Central Rts.	14,000	6⅝	6	6¼	+ ⅛	6¼
110	105⅛	6	N. Y., C. & St. Louis	400	126⅝	126	126⅝	+3	125½
505	168	5	Do. pfd	100	105⅛	105⅛	105⅛	+ ⅝	105¼
68⅝	54⅝	1	New York & Harlem	10	272	272	272	—2	260
117	113	7	N. Y., N. H. & H.	7,200	58¼	56⅛	57¼	+ ⅝	57⅛
39	23½	....	Do. pfd	100	114	114	114	+ ⅛	113¾
78⅛	58⅝	f	N. Y., Ont. & Western	2,000	28	26⅝	27¾	+1½	27⅛
55⅝	52	3	North American Co.	4,100	72⅝	71½	72¼	+ ⅞	72¼
105⅞	100	6	North American pfd	200	53⅝	53	53⅛	+ ⅞	53
105½	92¼	5	North Am. Edison pfd	100	100¼	100¼	100¼	+ ⅛	100½
101¾	90⅝	5	Northern Pacific	500	95¾	94⅝	94⅝	+1⅛	95⅝
5	2½	....	Northern Pacific Ctfs.	100	94½	94½	94½	+ ⅞	94
....	....	....	Norwalk Tire & Rubber	600	4⅛	4	4⅛	— ⅛	4
45⅞	20¼	2	Oil Well Supply	100	24	24	24	.....	23
110½	97	7	Oil Well Supply pfd	70	100⅛	100	100⅛	+ ⅛	97

1928 High.	1928 Low.	Div.	Stocks—	Sales.	High.	Low.	Last.	Net change.	Closing bid.
[illegible]	[illegible]	[illegible]	[illegible]	[illegible]	[illegible]	[illegible]	[illegible]	[illegible]	[illegible]
45	33¼	....	White Rk. Min. Sp. Ctf.	[illegible]	[illegible]	[illegible]	[illegible]	[illegible]	[illegible]
28⅝	17¾	1.20	White Sewing Machine	[illegible]	[illegible]	[illegible]	[illegible]	[illegible]	[illegible]
16⅝	11⅛	....	Willys-Overland	[illegible]	[illegible]	[illegible]	[illegible]	[illegible]	[illegible]
35	22	....	Wilson & Co.	[illegible]	[illegible]	[illegible]	[illegible]	[illegible]	[illegible]
77⅝	65⅛	....	Wilson & Co. "A"	[illegible]	[illegible]	[illegible]	[illegible]	[illegible]	[illegible]
196¾	175½	5	Wilson & Co. pfd	[illegible]	[illegible]	[illegible]	[illegible]	[illegible]	[illegible]
44	28	....	Woolworth Co.	[illegible]	[illegible]	[illegible]	[illegible]	[illegible]	[illegible]
245	69	2	Worthington P. & M.	[illegible]	[illegible]	[illegible]	[illegible]	[illegible]	[illegible]
....	....	3½b	Wright Aero	[illegible]	[illegible]	[illegible]	[illegible]	[illegible]	[illegible]
....	....	....	Wrigley, Jr. (Wm.)	[illegible]	[illegible]	[illegible]	[illegible]	[illegible]	[illegible]
40	27⅝	....	Yellow Truck & Coach	[illegible]	[illegible]	[illegible]	[illegible]	[illegible]	[illegible]
106⅞	83½	5	Youngstown Sh. & Tube	[illegible]	[illegible]	[illegible]	[illegible]	[illegible]	[illegible]

x—Ex-dividend. xr—Ex-rights. as—Actual [illegible] extras. d—Partly stock. f—2½% quarterly in [illegible] year. k—Payable in stock. n—Payable 1-40 [illegible]

Total sales—2,941,400 shares; previous day, [illegible] ago, 1,660,400; January 1 to date, 481,947,700; [illegible] 283,560,200.

E. F. HUTTON & CO.
MEMBERS NEW YORK STOCK EXCHANGE
Ambassador Hotel 643 S. SPRING STREET
Head Office, 61 Broadway, New York
PASADENA SAN DIEGO SAN FRANCISCO OAKLAND

LOGAN & BRYAN
MEMBERS NEW YORK STOCK EXCHANGE
Biltmore Hotel
Beverly Hills Hotel
636 South Spring Street
Head Office, 42 Broadway, New York
PASADENA LONG BEACH CORONADO SAN DIEGO
SANTA BARBARA BILTMORE—ARROWHEAD SPRINGS—PALM SPRINGS

Merrill, Lynch & Company
MEMBERS NEW YORK, CHICAGO, DETROIT, CLEVELAND STOCK EXCHANGES
411-414 I. N. VAN NUYS BLDG.

Principal and Interest Guaranteed
6%
Investment Certificates
Secured by good homes, conservatively appraised.
Association under state supervision.
Issued in multiples of $100
Available at our offices, or delivered to you. No buying or selling charges. No fees. No dues.
Investment BUILDING and LOAN Association
1037 S. Broadway
Resources over $5,000,000

6% —a Monthly Income
Guaranteed with Safety
On Amounts of $5,000 or more
PACIFIC COAST BUILDING-LOAN ASSOCIATION

For Sale
BANDINI
JULIAN'S
DALEY'S
PICKWICK

A. L. JAMESON & CO.

Future of Rio Grande Oil
Made clearer through latest analysis
Copies on Request

M. S. Walker & Co.
MEMBERS
Los Angeles Stock Exchange
Los Angeles Curb Exchange
1011 STOCK EXCHANGE BLDG.
TRinity 7169

Leaving California
Santa Fe Ave., Walnut Park
DAJ, Box 6, Times Office.

NOTICE!
Cuba Cane Sugar 7s and 8s

...TTON & CO.
SPRING STREET
& BRYAN
...nch & Company

NEW YORK CURB STOCKS

Safe T Stat Co.	43	49⅝	49	....
Safeway Stores	40	370	....	....
St. Regis Paper	88	76	72⅝	76
Salt Creek Prod.	6	27⅝	....	....
Sanitary Groc. AS.	40	366	364½	366
Seeman Bros.	11	53⅞	53	53¾
Servel Inc. vtc.	21	14⅞	13⅝	14¾
Do. pfd.	2	41⅞	....	....
Shattuck Denn.	5	17⅝	17¼	17⅝
Silica Gel. Cor. vt.	13	24⅜	24¼	....
Smith A. O.	80	192	190	....
South. Asbestos	3	31½	31	31½
Southeast. P.&L.	9	48½	47⅞	48½
Do. ctf.	2	45⅝	45	45⅝
Do. war.	3	19	18⅝	19

Russ.6½s of.N.C.'19	6	13	....	....
Do. 5½s '21	10	13	....	....
Santiago Ch. 7s'49	5	99	....	....
Sax.St.Mtg. 6½s'46	2	96¼	....	....
Ser.Crt.&Slov. 7s'62	15	84	83⅝	....
Silesia Pol. 7s '58	4	89½	89⅜	89½
Stinnes 7s A'36 w.	1	93⅛	....	....
Swiss Conf. 5½s'29	57	100½	100¼	....
Tietz Le.7½s'46w.w.	1	108½	....	....
Unit.El.Serv. 7s '56	3	110½	....	....
Do. 7s '56 w.w.	10	93½	....	....
United Stl. Wks. 6½s '47 A	1	91⅜		
Vienna 6s '52	8	88½	87½	88½
Warsaw 7s '58	6	87	....	....
Westphalia El.P. 6s	9	88⅝	88½	....

Total sales of stocks, 344,800 shares.
Total sales of bonds, $2,222,000.

AS—Actual sales.

NAGY & BENCHLEY
315 STOCK EXCHANGE BLDG.
TR. 5975

Notice of Redemption of the United Oil Co. Serial 6% Gold Notes

Pursuant to the terms of Article IV of that Trust Indenture dated the First day of March, 1926, entered into by and between the United Oil Company, parties of the first part, and Hellman Commercial Trust and Savings Bank of Los Angeles, Trustee, party of the second part, securing an issue of $2,500,000.00 par value serial 6% gold notes as above described, notice is hereby given that all of the outstanding Notes of said issue are hereby called for redemption and will be redeemed and paid on September 1, 1928, at the Trust Department of the Merchants National Trust and Savings Bank of Los Angeles, 7th and Spring Streets, Los Angeles, as successor trustee to said Hellman Commercial Trust and Savings Bank, upon due presentation and surrender thereof with all unpaid and unmatured coupons thereto attached, at 100½% of their face value and interest accrued to September 1, 1928, upon which date all interest upon said bonds shall cease to accrue.

Dated at Los Angeles, California, July 25th, 1928.

Merchants National Trust and Savings Bank of Los Angeles

FRANK H. GAY,
Assistant Trust Officer.

WOOL MARKET

BOSTON, Aug. 16. (AP)—Spotty business is being transacted in territory wools of half blood and lower grades. Prices are steady with 58-60s selling moderately at 1.08@1.12, scoured basis; with strictly combing at 1.05@1.07 for French combing and to 1.02 for clothing staple. Medium grades are selling occasionally at 1.00@1.05 for 56s strictly combing, with 48-50s strictly combing selling at 93@98, scoured basis. Low quarter blood 46s are bringing 87@90c, scoured basis.

FLAXSEED MARKET

MINNEAPOLIS (Minn.) Aug. 16. (Exclusive)—Flaxseed: December, 2.10¾.

Duluth: Flaxseed, on track, 2.09@2.11; to arrive, 2.09; to arrive September, 2.09½; September, 2.09; October, 2.10½; November, 2.11¼; December, 2.11¼.

LIVE-STOCK MARKET

[Furnished by Federal-State Live-stock Market News Service]

ESTIMATED RECEIPTS

	Cattle	Calves	Hogs	Sheep
Los Angeles	200	50	400	0
Chicago	7,000	2,500	16,000	17,000
Kansas City	3,500	1,000	5,000	7,000
Omaha	1,500	100	10,000	9,500
St. Paul	3,000	800	1,800	1,500
Denver	350	25	1,000	2,100
Fort Worth	3,000	800	700	600
Total seven markets	18,550	5,275	34,900	37,700
Week ago	20,500	8,175	39,200	35,000

	Cattle	Calves	Hogs	Sheep
Yards	361	122	454	0
Direct, carlots	20	2	8	6

LOS ANGELES MARKET

CATTLE—Buyers were scrambling for the small supply offered and a ready clearance was made at strong to 25c higher prices on all classes, the better grades of she stock showing the most upturn.

Three small lots of top medium steers averaging 845 to 986 pounds brought 12.00, while a load and a half of medium 1151-pound averages turned for 11.60. Odd head and small lots of common steers made 10.50 with a few below.

Odd head and small lots of good weighty dairy type cows cashed from 9.50@10.00, with a few heifers higher, while the bulk of she stock, common and medium cows, mostly dairy types, went over from 7.50@9.25. Cutters and low cutters were in fair supply from 3.50@7.00. A few medium and good bulls went over from 7.25@8.25.

CALVES—Offerings consisted of odd head and small lots of vealers from 12.00@14.00, or around steady.

HOGS—Active demand existed and a ready clearance was made at fully 25c higher prices for both sows and butchers. A short load of 178-pound grain fed California butchers topped at 13.75, while two loads of 178 and 180-pound Nebraskas were sold to arrive with a fill at 13.65 and 13.70. A car of 162-pound California butchers brought 13.40, while a load of mixed 135-pound Texas offerings went over for 13.00. A small lot of 200-pound butchers made 13.00, while half a load of 175-pound Californias realized 12.85. Packing sows were in fair supply from 9.75@10.25.

SHEEP—None. The general trade quoted lambs weak to 50c lower and ewes about steady. Medium to choice lambs were quoted from 11.00@13.00, with medium to choice shorn ewes from 4.75@6.75.

YESTERDAY'S QUOTATIONS

Slaughter cattle and calves: Steers, 1100 to 1300 pounds, good, 11.75@12.65; 950 to 1100 pounds, good, 12.00@12.75; 800 pounds up, medium, 10.75@12.00; common, 8.75@10.75. Heifers, 850 pounds down, good, 10.00@11.25; common and medium, 7.00@9.40; low cutters and cutters, 3.25@7.00. Bulls, yearlings excluded, good beef, 8.10@8.50; cutter to medium, 6.50@8.10. Calves, 500 pounds down, medium to choice, 11.00@14.00; cull and common, 7.50@11.00. Vealers, milk fed, good and choice, 12.75@15.00; medium, 11.50@12.75; cull and common, 8.50@11.50.

Hogs: Medium weight, 200 to 250 pounds, medium to choice, 12.75@13.50; light weight, 160 to 200 pounds, medium to choice, 13.00@13.75; light lights, 130 to 160 pounds, medium to choice, 12.75@13.65; packing sows, rough and smooth, 9.00@10.50; slaughter pigs, 90 to 130 pounds, medium to choice, 9.75@12.75. (Soft or oily hogs and roasting pigs excluded in above quotations.)

Slaughter sheep and lambs: Lambs, 84 pounds down, good and choice, 12.00@13.00; 92 pounds down, medium, 11.00@12.00; all weights, cull and common, 8.00@11.00. Ewes, 120 pounds down, medium to choice, 4.75@6.75; all weights, cull and common, 4.25@4.75.

OUTSIDE MARKETS

SOUTH SAN FRANCISCO, Aug. 16. (AP)—Hogs, receipts 200, holdovers 250; 10@15c higher; no easterns here; load good 182-pound Californias, 12.75; load holdover 170 pounds, 12.60; load 180-pound local feds, 12.35; few lots 200 to 260 pounds, 11.50@12.00; 130-pound pigs, 11.75; few packing sows, 8.50.

Cattle, receipts 150; holdovers 120; good steers about steady; in-between kinds slow, weak; better grade cows and heifers strong to 25c higher; nothing done on undergrades; load and a half good horned Northern California 1040-pound steers, 12.00; short load good 975-pound cows with few heifers, 10.00; late Wednesday load 610-pound yearling heifers, 10.00; few good cows, 9.50; common and medium grade cows, 6.00@8.50; cutters and low cutters, 3.50@5.50; bulls, 7.25@7.50.

Calves, none; good light weight vealers quoted 13.50@13.75.

Sheep, receipts 300; steady; late Wednesday four decks good 74 to 77-pound Oregon lambs, 12.50; two decks medium to good shorn lambs showing; ewes quoted 3.50@5.50.

CHICAGO, Aug. 16.—Hogs, 16,000; opened mostly 10@20c higher, later trade slow, mostly steady, packing sows at advance; top, 13.00 for two loads of choice 190 to 210 pounds; this is the highest price paid for hogs since October, 1926. Butchers, medium to choice, 250 to 350 pounds, 11.85@12.60; 200 to 250 pounds, 12.00@13.00; 160 to 200 pounds, 11.75@13.00; 130 to 160 pounds, 12.25@12.80; packing sows, 10.50@11.75; pigs, medium to choice, 90 to 130 pounds, 10.75@12.25.

Cattle, 7000; calves, 2500; choice steers and yearlings scarce, strong on shipping account; bulk, 16.00@16.65; in-between grades slow; she stocks and bulls mostly steady; vealers strong to 50c higher; slaughter classes, steers, good and choice, 1300 to 1500 pounds, 14.25@16.60; 1100 to 1300 pounds, 14.25@16.75; 950 to 1100 pounds, 14.50@16.90; fed yearlings, good and choice, 750 to 950 pounds, 14.50@16.85; heifers, good and choice, 850 pounds down, 14.10@16.65; cows, good and choice, 9.50@13.00; bulls, good and choice beef, 9.75@11.00; vealers, milk fed, good and choice, 16.50@18.50; medium, 13.50@16.50; stocker and feeder steers, good and choice, all weights, 11.75@13.75; common and medium, 9.50@11.75.

Sheep, 17,000; fat lambs steady to 15c lower; most natives showing little change; quality range lambs improved; yearlings slow; aged sheep steady; light and handyweight feeding lambs firm, some slowness on medium to good offerings; good and choice 92-pound lambs, 14.00@15.15; medium, 12.00@14.00; ewes, 150 pounds down, medium to choice, 4.50@7.50; feeder lambs, good and choice, 13.65@14.25.

KANSAS CITY, Aug. 16.—Hogs, 5000; uneven, 15@25c higher, mostly 25c higher; stock pigs 15@25c up; top, 12.20 on choice 200 to 225 pounds; bulk desirable 170 to 240 pounds, 12.00@12.20; 250 to 325-pound butchers, 11.40@12.00; better grade 140 to 160 pounds, 11.25@12.00; packing sows, 10.00@10.85; stock pigs, 10.50@11.50.

Cattle, 3500; slow trade on most killing classes at steady to easier prices; bidding lower on common to medium grass steers; better grade stockers and feeders steady, others weak; good to choice light weight steers, 15.25; choice medium weights held higher; good fed western grassers on country account, 14.25@14.65; bulk common to medium southwesterns eligible to around 10.00@12.00; grass fat heifers mostly 8.50@11.50; short fed kinds to 12.85; bulk butcher cows, 7.50@9.50; all cutters, 5.75@7.00; vealers, largely 13.50 down; choice heavy calves to 13.00.

Sheep, 7000; lambs steady to 10c lower; sheep steady; top Colorado lambs, 14.65; Idahos, 14.50; best natives, 14.50, mostly 14.25@14.50; Texas yearlings, 10.60@10.75; top Colorado ewes, 7.00.

OMAHA, Aug. 16.—Hogs, 10,000; active, 25@40c higher; top 12.00 on 200 to 240-pound weights; bulk 180 to 250-pound lights and butchers, 11.75@12.00; bulk 250 to 300-pound butchers, 11.50@11.85; 300 to 400-pound big weights, 11.00@11.50; few 150 to 180-pound weights, 11.25@11.75; packing sows, 10.50@10.75; feeder pigs, 9.50@10.50.

Cattle, 1500; fed steers and yearlings slow, weak to 25c lower; short fed grassy kinds off most; she stock slow and steady; bulls and veals strong; stockers and feeders fully steady; fed steers and yearlings, 13.75@15.00; yearlings, 15.75; bulk grass cows, 8.50@10.00; bulk all cutters, 6.50@7.50; medium bulls, 8.50@9.00; practical top veals, 13.50, few 14.00; stockers and feeders, 12.00@13.50.

Sheep, 9500; lambs weak to 25c lower; range lambs at full decline; sheep and feeders unchanged; early sales fat range lambs, 14.00@14.25; natives, 13.75@14.00; two cars fed clipped lambs, average 78 pounds, 12.75; fat ewes to 6.85; range feeding lambs, 13.00@13.60; no strictly choice light range feeding lambs included; bulk breeding ewes, 6.50@8.25; yearling ewes, 12.00.

SOUTH ST. PAUL, Aug. 16.—Cattle, 3000; opening slow; steers and yearlings about steady; around 110 head Southern Minnesota fed yearlings, 15.00, these averaging slightly under 900 pounds; in-between and grassy steers mostly 11.00@12.00; fat cows weak; bulk, 7.50@9.00; heifers, 8.50@11.00; cutters unchanged; bulls steady; bulk, 8.50@9.00; stockers and feeders slightly more active; calves, 8.00; steady; good lights, 16.00@17.00.

Hogs, 1800; opening slow, around 25@40c higher than Wednesday's average; early sales desirable 160 to 220-pound weights, 12.75; medium and heavy butchers salable 11.25@11.75 or better; early sales packing sows, 10.75; little done on pigs; sheep 1300; early bids better grade lambs 25c lower, mostly 13.25@14.25; culls and sheep steady.

DENVER, Aug. 16.—Sheep, 2100; fat lambs active, steady; two loads and deck 79-pound Colorados, 14.35, with 10 out to the car at 12.00; deck 71-pound Colorados, 14.10; deck 112-pound fat ewes steady at 6.50; four loads Oregons and two loads holdover feeders unsold.

Hogs, 1000; six loads direct, active, 25@40c higher, spots up more quality considered; top, 12.00 on 225 to 250-pound weights; early bulk 190 to 240 pounds, 11.60@11.90; few light lights, 11.50; little done on packing sows; few sales 9.50@10.00.

Cattle, 350; generally steady; few loads late arriving; two loads short fed light heifers from local feed lot, 14.25, with 3 per cent shrink; grass cows, 8.15@11.00; grass heifers, 10.50@10.60; top veals, 16.00, many small lots stocker and feeder steers, 10.75@12.50.

ST. JOSEPH, Aug. 16.—Hogs, 4000; moderately active, mostly 10@15c higher, spots to 25c higher; top, 12.30 for 230 pounds; bulk 170 to 260 pounds, 11.70@12.00; less desirable kinds around 11.50; packing sows steady to strong at 10.50@10.75, few to 10.90; stocker and feeder pigs strong at 10.00.

Sheep, 6000; slow, few sales; trucked-in native lambs, 14.00 down, bidding around 25c lower on western offerings, bid 14.45, asking 14.60; fat sheep about steady; desirable ewes, 6.75.

A warehouse project of Austin design in Chicago.

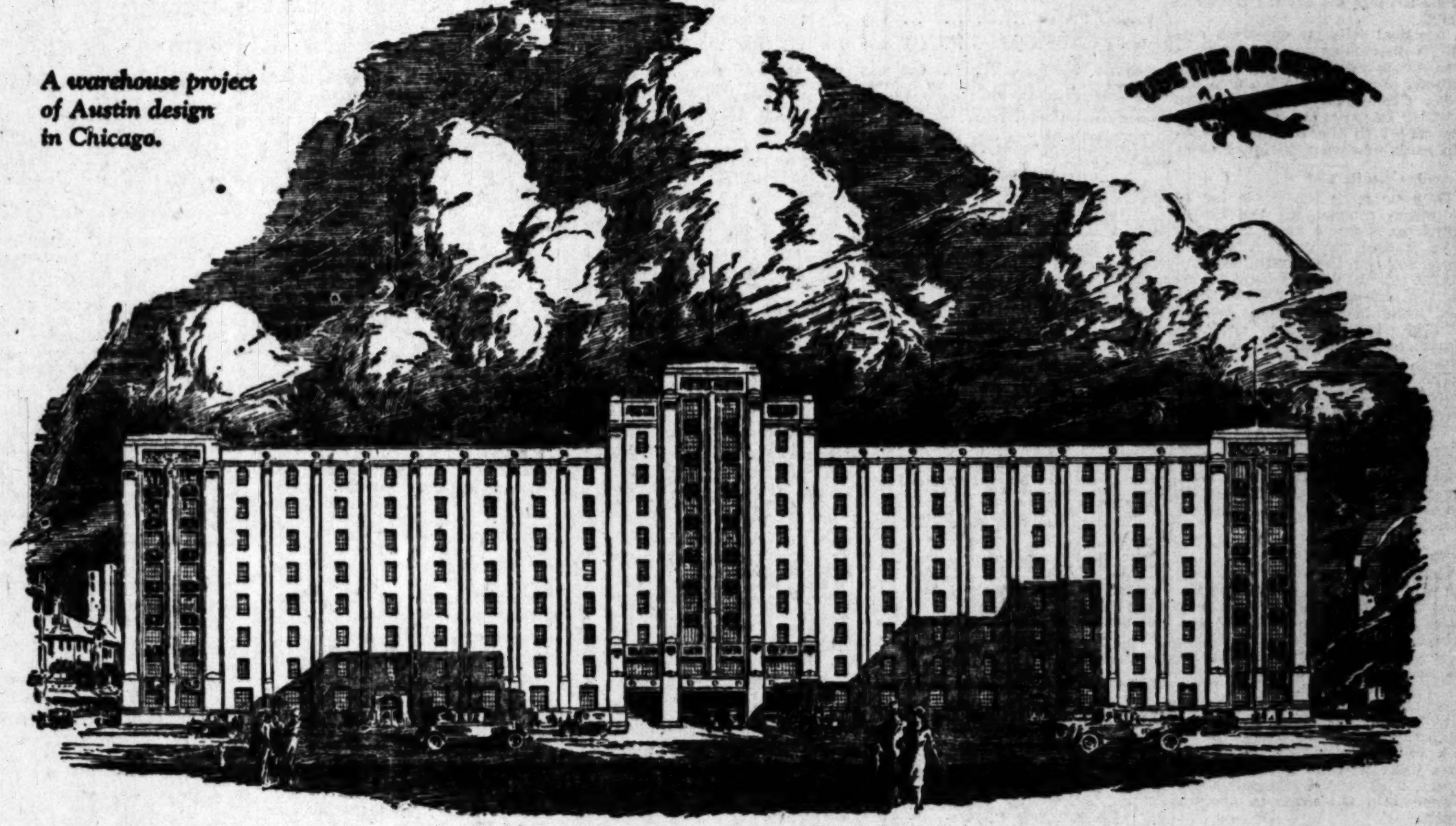

Save Time and Money in Building
by the Austin Method

JUST consider the advantages offered you by the Austin Method in connection with your industrial or commercial building project.

Handling the complete project with Austin *Undivided Responsibility* for layout, design, construction and equipment, this organization is able to guarantee in advance the lump sum price, completion date within a specified short time, and high quality of materials and workmanship.

Important savings both in time and money are assured you under this modern way of building. Hundreds of industrial leaders who are Austin clients, and more than 2000 plants from Coast to Coast, testify to the success of the Austin Method.

When plans are first being formulated, Austin Engineers can often suggest designs which will make possible important savings in cost, at the same time providing for the maximum useable floor space per dollar invested.

Whatever type or size of building project you may be considering—industrial or commercial, simple or complex, large or small—it will pay you to get in touch with Austin.

Approximate costs and other valuable information will be furnished promptly. Wire, phone or write.

THE AUSTIN COMPANY
OF CALIFORNIA
Engineers and Builders
777 East Washington St., Los Angeles

THE AUSTIN METHOD
AUSTIN
THE AUSTIN METHOD
Complete Building Service

OIL NEWS

BY HOWARD C. KEGLEY

Paying bonus money at the rate of $20,000 an acre, G. M. Knapp and D. D. Dunlap, oil operators at Long Beach, have cut themselves into the Elwood field near Goleta, for at least one drilling location.

According to an announcement made by Mr. Knapp yesterday, he and Mr. Dunlap have obtained a lease on a parcel something less than an acre, which they characterize as an orphan lot. It lay in the Elwood town-lot area for a long while, because its owner, C. C. Chesterton, was away on a voyage.

The Barnsdall Oil Company and Rio Grande Oil Company, which blocked up most of the land at Elwood and drilled the discovery well, were unable to pick up this lot, because of the owner's absence, Mr. Knapp asserts. When the owner returned the Long Beach operators made the best bid for the tract and got it.

The deal calls for one-sixth royalty, with drilling to start at once. The Barnsdall-Rio Grande combination's second well in the field, Elwood Community No. 1, which spudded in yesterday, will be a direct offset to the Knapp & Dunlap lease, according to Mr. Knapp.

Gasoline Leads List

Gasoline leads the whole list of petroleum products in the list of petroleum exports from Los Angeles Harbor for July. The total movement for the month was 10,833,243 barrels, with gasoline reaching the high mark of 3,468,369 barrels, while fuel movements totaled 3,191,309 barrels. The crude-oil movement amounted to 3,123,417 barrels.

The other petroleum products moved during the month were 404,207 barrels of kerosene, 94,405 barrels of tops, 28,315 barrels of distillate, 498,286 barrels of Diesel and 4895 barrels of lubricating oil. The total movement of oil products from the harbor during the first seven months of the year was 65,348,142 barrels.

More Elwood Operators

Three of the important operating companies have gotten into the Elwood field near Goleta by obtaining leases from the Barnsdall and Rio Grande organizations, which held most of the acreage on the structure before oil was discovered.

The new operators are the Shell company, Texas Company and Bankline Oil Company, the latter being Barneson interests. Shell took 200 acres, Texas obtained 300 acres and Bankline got sixty-four acres. This leaves Barnsdall-Rio Grande with 884 acres to operate jointly.

The Bankline lease lies closest to the discovery well, being slightly to the north and east. The company expects to drill in the near future. Shell and Texas hold lands to the east of the original well, and are said to have no drilling in contemplation for the immediate future.

Taking into consideration the small lease obtained by Knapp & Dunlap there are now six operators in the field.

Shale Is Troubling

The Milham Exploration Company, which is endeavoring to complete its seventh gas well at Buttonwillow Ridge, is reported to be having trouble with shale. The well is making considerable gas, but the shale problem will doubtless delay its completion for a few days at least. The field department is planning to circulate oil in an effort to solve the problem.

Coring Steadily

The Italo Petroleum Corporation has reached a depth of 3110 feet in its Hickey No. 1 at Muscle Rock, near the Seacliff field. Cores are being taken at intervals of twenty-five feet. Offsetting Italo's Hickey are the wells of General Petroleum, Wilshire, Petroleum Exploration, Doheny-Stone Drilling Company, and the Bankline Oil Company, all being down at or near 3100 feet. They are all at work excepting the Wilshire project.

Has Spudded Wildcat

The Associated Oil Company has spudded in its new wildcat well, Taylor No. 1, near Downey, and is making good progress with the drill. This project is another one of those shots for a northwest extension of the Santa Fe Springs field, and is attracting a great deal of attention among operators. Some months ago Associated drilled a duster near Rivera, which was not exactly a northwest extension shot, but was so located as to be almost worthy of such classification.

There are a good many operators who think that there should be an extension of Santa Fe Springs to the northwest, and quite a number have tried to find it. The outfit that succeeds in locating it will doubtless be well repaid for the effort.

Showings Expected Soon

Showings are expected within the next week or ten days in the Associated Oil Company's Cypress No. 3 well at Potrero, which is being drilled west of the first two Cypress wells, and apparently higher up on the structure. The hole is down nearly 3000 feet, and is expected to pick up the first producing sand within the next 1000 feet.

Making Some Water

Reports from Santa Fe Springs, which come chiefly through oil scouts, are to the effect that the Wilshire Oil Company's Buckbee well, discoverer of the deep zone, is making between 5 and 6 per cent water along with a quantity of oil believed to be 2200 to 3000 barrels per day. Reports on the gas production are to the effect that the output is approximately 3,000,000 cubic feet per day.

CHEESE PRICES

No. 1—New York Flats	.34
No. 2—New York Twins	.34
No. 3—New York Cheddars	.34
No. 4—Wisconsin Twins	.28½
No. 5—Wisconsin Daisies	.28
No. 6—Wisconsin Horns	.28
No. 7—Wisconsin Sandwich Prints	.29
No. 8—Wisconsin Cream Brick	.29
No. 9—Tillamook Triplets	.28
No. 10—Tillamook Horns	.29
No. 11—Tillamook Sandwich Prints	.30
No. 12—Western Triplets	.24
No. 13—Western Horns	.25
No. 14—Western Sandwich Prints	.24½
No. 15—California Flats	.24
No. 16—Case's Full-Cream Jack	.26½
No. 17—Case's Half-Skimmed Jack	.21½
[illegible]	[illegible]

DAILY EASTERN CITRUS MARKETS

[By the Associated Press]

The following table of citrus shipments was compiled by the California Fruit Growers' Exchange from railroad passing reports:

CARLOT SHIPMENTS

SOUTHERN CALIFORNIA	Oranges.	Lemons.
August 15	114	56
Season to date	29,854	9,925
Last season to date	40,919	11,583
CENTRAL CALIFORNIA		
August 15	0	0
Season to date	9,679	299
Last season to date	7,848	300
NORTHERN CALIFORNIA		
August 15	0	0
Season to date	665	101
Last season to date	491	141

California oranges, lemons and grapefruit yesterday found a stronger and advancing market generally in eastern fruit auctions, with comparatively light offerings.

Analysis of yesterday's trading by auction lot averages showed the following range per box:

	Oranges: Graded above choice.	Oranges: Choice.	Lemons: Graded above choice.	Lemons: Choice.
New York	6.70@10.80	6.10@7.10	6.05@7.10	4.50@5.90
Boston	6.00@8.40	5.15@6.25	7.90	None sold
Chicago	6.05@8.10	5.65@6.50	6.25@7.25	5.30@6.30
Philadelphia	7.15@9.60	5.55@6.15	7.60	6.95
Pittsburgh	7.60@7.95	5.25@6.95	4.65@6.20	5.20@5.25
St. Louis	7.10@7.65	5.65@6.55	4.65@6.20	4.75@4.80
Detroit	6.70@7.60	6.20@6.60	7.15	6.45

Sales by size of Sunkist oranges were reported by the California Fruit Growers' Exchange as follows:

Brand and District—	100s	126s	150s	176s	200s	216s	250s	288s	324s	360s
NEW YORK—										
Montezuma, Rivera	...	7.20	7.15	7.90	8.20	8.15	8.40	8.00	7.40	...
Shamrock, Placentia	...	7.60	7.50	8.00	8.50	8.35	8.60	8.00	6.80	...
Golden W, Whittier	...	7.15	7.10	7.80	8.00	7.95	8.00	7.80	7.00	6.25
BOSTON—										
Bird Rocks, Villa Park	...	6.05	6.65	7.40	7.90	8.00	8.55	8.35	6.90	...
CHICAGO—										
Selected, Santa Paula	...	...	6.65	7.55	8.00	8.35	8.20	7.65	6.80	6.00
Defiance, Downey	4.90	5.80	6.45	7.35	7.45	7.35	7.35	...	...	...
PHILADELPHIA—										
Airship, Fillmore	...	5.90	6.35	7.25	7.65	7.60	7.70	7.65	6.95	...
DETROIT—										
Senator, Frances	...	...	6.70	7.30	7.80	8.30	8.70	8.25	...	...
PITTSBURGH—										
Mother Colony, Anaheim	...	5.15	6.60	7.05	7.55	7.70	7.10	6.75	...	...
ST. LOUIS—										
Parex, E. Whittier	...	6.25	6.90	7.50	8.15	8.55	8.20	...	...	...

Carlot sales averages reported by the California Fruit Growers' Exchange on its own fruits and other sales reported to the Associated Press follow:

PITTSBURGH—Five cars oranges, two cars lemons sold. Market steady oranges; higher lemons.

VALENCIAS

Brand, grade and district—	Avg.
Cockatoo, RH, Red Ball, Sunkist Station	5.25
Mupu, VCE, Sunkist, Santa Paula	7.60
[illegible]	[illegible]

NEW YORK—Twenty-three cars oranges, nine cars lemons, two cars grapefruit, one mixed car sold. Market strengthening, especially 126s to 176s Valencias; strong, higher best 300s lemons, firm balance.

VALENCIAS

Scepter, OR, Sunkist, Orange	8.15
Rooster, OR, Sunkist, Orange	7.60
Montezuma, WD, Sunkist, Rivera	8.05
Altissimo, NO, Sunkist, Placentia	10.80
Shamrock, NO, Sunkist, Placentia	8.20
Old Mission, CCC, fancy, Fullerton	8.70
Golden Eagle, CCC, choice, Fullerton	7.10
[illegible]	[illegible]

NEVADA MINES

[illegible]

POULTRY PRICES

[illegible]

DRIED FRUITS

[illegible]

SHIPPING NEWS AND ACTIVITIES AT LOS ANGELES HARBOR

FRENCH LINES IN NEW DEAL

Two Agree to Co-operate in Pacific-European Field

Three New Vessels Slated for Run in Coming Year

Hawaii Ship Will Take Place of Yale for One Trip

Coincident with the reported announcement that the French Line will put three new and larger vessels on the Pacific-European run early next year, word comes of a co-operative agreement of that line with the Messageries Maritime, another powerful French shipping concern, which is expected to add materially to the present line's strength in this field.

The Messageries line will not put a rival fleet in the field, it was announced yesterday, but will lend full co-operation to the French Line, which is assumed to mean that units of the Messageries company will be available also for the run as occasion warrants.

The three new French Line vessels are said each to have passenger accommodations for 140 travelers, a much greater number than any service now plying direct between the Pacific and European ports.

They also will have refrigerator space for 500 tons of Pacific Coast perishables, as well as liberal general cargo space. They will be named the Oregon, Wyoming and Wisconsin, each to be of 11,000 tons, and each to possess a speed of fourteen knots. One will be a motorship and the other two steamers.

The French Line at present operates half a dozen steamers on this run, none of which carries passengers or refrigeration, but all of which have prospered since they began this run five years ago, under the coast agency of the General Steamship Corporation.

CITY OF HONOLULU TO MAKE SAN DIEGO TRIP

The palatial Lassco liner City of Honolulu, regularly on the Hawaiian run, has been ordered for one voyage between Los Angeles and San Diego, sailing from here at 3 p.m. next Sunday, and returning from the southern port next Tuesday afternoon.

She will take the place, for that voyage only, of the coastwise liner Yale. The latter ship, on arrival from San Francisco Sunday, will go to dry dock at the yards of the Los Angeles Shipbuilding and Dry Dock Corporation for adjustment of propellers. The Yale will leave dry dock Tuesday, in time to resume her coastwise run and sail that afternoon for San Francisco.

The City of Honolulu is due from Hawaii tomorrow morning, having been held over a day at Honolulu to accommodate the twelfth excursion of the Los Angeles Chamber of Commerce.

The Hamburg-American Line announces the entry of an additional steamer, the Emil Kirdorf, in the Pacific-Southwest run. She is scheduled to reach Los Angeles Harbor from Bremen the 27th inst., carrying both passengers and freight. The vessel is a sister ship of the Albert Voebler, recently seen here on an extra voyage, and is a 5995 gross tons vessel built in Wilhelmshaven, Germany, in 1922 for the Hugo Stinnes interests.

Twenty-four hours ahead of her schedule, the big freighter Walter A. Luckenbach is due at sunrise today with 6800 tons of Atlantic cargo for the Pacific Coast. Of this 2035 tons are for Los Angeles, including a thirty-eight-foot cruiser yacht for the Motor Yacht Sales Corporation of Wilmington, 2004 radio sets, 1684 packages of toys and 480 baby carriages.

Oil shipments out of Los Angeles totaled 10,833,243 barrels for July, according to the Marine Exchange. This brings the year's total to date to 65,348,142 barrels.

Stockmen's recent demand for fish meal as a cattle and poultry feed not only has enhanced the local prices of the product, heretofore sold as fertilizer, but has developed an important market for the importation here of Pilchard fish meal from Canadian waters. During the last three voyages Canadian Government Merchant Marine ships have brought in a total of 640,000 pounds of the meal from Canada in the last month, and heavier shipments are in prospect. Contrary to belief that the importation will compete with the local output of fish canneries, it is said, there is a ready market for far more than the entire Pacific Coast can produce, and an equally satisfactory market in Germany, where the article has been fed stock and poultry many years.

The Dollar liner President Van Buren is due Sunday from New York on the one hundred and sixth round-the-world voyage for steamers of that line. She is bringing more than 100 passengers, of whom forty are scheduled to disembark here.

MARKET AVERAGES

NEW YORK, Aug. 16. (Exclusive) Today's stock range, as compiled by the New York Times:

	High.	Low.	Last.
25 railroads	120.60	118.94	120.07
25 industrials	263.13	260.02	261.95
50 stocks	191.86	189.48	191.01

NET CHANGE

25 railroads	+1.30
25 industrials	+2.28
50 stocks	+1.79

BONDS

		—Net Change— Day.	Month.	Year.
40 issues	89.45	+ .21	— .60	—2.36

Yearly range fifty stocks:

*1928	201.05	May	173.13	Feb.
1927	185.47	Oct.	156.82	Jan.
1926	142.35	Dec.	109.63	Mar.
1925	136.21	Dec.	61.18	Mar.
1924	107.29	Dec.	82.26	Apr.
1923	95.25	Mar.	77.15	Oct.
1922	93.06	Oct.	66.21	Jan.
1921	78.13	May	56.35	June
1920	94.87	Apr.	62.70	Dec.
1919	99.58	Nov.	68.78	Jan.
1918	86.16	Nov.	64.12	Jan.
1917	93.46	Jan.	67.47	Dec.

*—High for year to date.

NEW YORK, Aug. 16. (AP)—Today's market averages, as compiled by the Associated Press:

STOCKS

	20 Industrials	20 Railroads
Thursday	201.18	144.10
Wednesday	198.81	142.98
Week ago	194.09	142.49
Year ago	168.98	146.00
High, 1928	209.04	157.03
Low, 1928	178.84	138.36

Total stock sales, 2,991,400 shares.

BONDS

	Thursday	Wednesday
Ten first grade rails	93.65	93.51
Ten secondary rails	96.36	96.32
Ten public utilities	97.82	97.18
Ten industrials	99.41	99.36
Combined average	96.68	96.59
Combined month ago	96.67	....
Combined year ago	98.03	....

Total bond sales (par value,) $8,153,000.

AIR MAIL SCHEDULE

Now in effect: Universal postage rate of 5 cents per ounce and 10 cents for each additional ounce anywhere in the United States or Canada applies on all matter sent by air mail.

Trancontinental air mail service to and from Southern California is operated in both directions daily, leaving Air Mail Airport (Los Angeles) at 7:35 a.m. Pacific Time and arriving at Hadley Field (New Brunswick, N. J.,) at 5 p.m. Eastern Standard Time the second day. Arrival at the New York City postoffice one hour later.

Westbound departure from Hadley Field is at 12:15 p.m. Eastern Standard Time, with arrival at Los Angeles at 5:25 p.m. Pacific Time the second day.

The Los Angeles daily closing for air mail is 6:30 a.m. at Arcade Station and at 5:45 a.m. or a little later at the air mail letter boxes, painted red, white and blue, and located in various parts of the city.

Items for the air mail are restricted to not more than fifty (50) pounds in weight and to not more than eighty-four (84) inches in length and girth combined.

PACIFIC COAST ROUTE

Collections are made at all air mail boxes not later than 9 p.m. and at the Arcade Station postoffice not later than 10:55 p.m.

The route will be operated on the following schedule: Northbound, leave Los Angeles 12:01 a.m.; arrive at Bakersfield, 1:45 a.m.; Fresno, 3:20 a.m.; San Francisco, 5:30 a.m.; Seattle, 8 p.m. Southbound, leave Seattle 11 p.m.; Portland, 7 a.m.; San Francisco, 1:15 p.m.; Fresno, 3:15 p.m.; Bakersfield, 4:45 p.m. Arrive Los Angeles 6:15 p.m.

SHIPPING

PASSENGER SCHEDULE
VESSELS DUE

	Berth
Friday, August 17—	
Yale, San Diego, 2 p.m.	155
H. F. Alexander, Seattle-San Francisco, 10:30 a.m.	152
Nome City, San Francisco, 6 p.m.	160
Suwied, San Francisco, 8 a.m.	159
Castletown, San Francisco, 5 p.m.	160
Catalina, Avalon, 5:30 p.m.	185
Avalon, Avalon, 10:10 a.m.	185
Saturday, August 18—	
City of Honolulu, Honolulu-Hilo, 8 a.m.	156
San Juan, San Francisco, 6 a.m.	88
Harvard, San Francisco, 10 a.m.	155
Admiral Dewey, San Diego, 7 a.m.	154
Lochkatrine, San Francisco, 8 a.m.	187
Ginyo Maru, Hongkong and way ports, 8 a.m.	230A
Catalina, Avalon, 5:30 p.m.	185
Avalon, Avalon, 10:10 a.m.	185
Sunday, August 19—	
Ruth Alexander, San Diego, 7 a.m.	153
Admiral Peoples, Portland, Astoria, San Francisco, 11 p.m.	154
President Van Buren, New York-Havana, 5 p.m.	232A
Yale, San Francisco, 10 a.m.	155
Harvard, San Diego, 2 p.m.	155
Manchuria, San Francisco, 8 a.m.	152
Catalina, Avalon, 5:30 p.m.	185
Avalon, Avalon, 10:10 a.m.	185

VESSELS SAILING

Friday, August 17—	
Ruth Alexander, San Diego, 8 p.m.	153
Yale, San Francisco, 4 p.m.	155
H. F. Alexander, San Francisco-Seattle, 5 p.m.	152
Suwied, Norfolk-Baltimore, 5 p.m.	159
Nome City, San Francisco, 5 p.m.	159
Hardanger, San Francisco, 5 p.m.	187
Catalina, Avalon, 10 a.m.	185
Avalon, Avalon, 4 p.m.	185
Saturday, August 18—	
San Juan, San Francisco, 5 p.m.	88
Admiral Dewey, San Francisco, Astoria, Portland, 2 p.m.	154
Doylestown, San Francisco, 5 p.m.	159
Harvard, San Diego, 3 p.m.	155
Lochkatrine, Liverpool, etc., 5 p.m.	187
Lippe, San Francisco, 5 p.m.	228E
Catalina, Avalon, 10 a.m.	185
Avalon, Avalon, 4 p.m.	185
Sunday, August 19—	
City of Honolulu, San Diego, 3 p.m.	156
Harvard, San Francisco, 4 p.m.	155
Ruth Alexander, San Francisco, Victoria, Seattle, 11 a.m.	152
Glamorganshire, San Francisco, 5 p.m.	187
Ginyo Maru, Valparaiso and way ports, 5 p.m.	230A
Catalina, Avalon, 10 a.m.	185
Avalon, Avalon, 4 p.m.	185

VESSELS IN PORT
Midnight, Thursday, August 16

PASSENGER VESSELS	
Diamond Head, steamer	156
Doylestown, steamer	160
Hardanger, steamer (Norwegian)	230E
Glamorganshire, motorship (British)	187
Lippe, steamer German)	52
Ruth Alexander, steamer	153
Castletown, steamer	159
Catalina, steamer	185
CARGO VESSELS	
Edna Christenson, steamer	122
Herakles, steamer (Norwegian)	54
Golden Horn, steamer	230B
Hanover, steamer	L.B.
Radnor, steamer	L.B.
Pawlet, steamer	107
Silverelm, motorship (British)	230E
Vaquero, motorship	94
Childar, motorship (Norwegian)	90
OIL CARRIERS	
Betterton, tanker	119
H. C. Folger, tanker	L.B.
M. F. Elliott, tanker	241
Richfield, tanker	L.B.
Shreveport, tanker	172
Sunbeam, tanker	167
Washtenaw, tanker	94
Winifred O'Donnell, tanker	241
Mojave, tanker	238
Chilsco, tanker	107
Emidio, tanker	239
Argyll, tanker (French)	L.B.
Los Angeles, tanker	150
LUMBER CARRIERS	
Ernest H. Meyer, steamer	195
Astoria, steamer	224
Daisy Matthews, steamer	36
Esther Johnson, steamer	195
Solano, steamer	198
Samoa, steamer	224
Wahkeena, steamer	195

LOCATION OF BERTHS

Outer Harbor—35 to 73.
San Pedro—74 to 98.
West Basin—101 to 149.
Wilmington—150 to 190.
East Basin—191 to 204.
Terminal Island—205 to 241.
Long Beach not numbered.

COAST AND GEODETIC SURVEY
Los Angeles Harbor
TIDES, AUGUST, 1928

HIGH WATER

Day	Time	Hgt. Ft.	Time	Hgt. Ft.
17	10:51 a.m.	4.9	10:29 p.m.	5.9
18	11:22 a.m.	4.9	11:07 p.m.	5.2
19	11:54 a.m.	4.8	11:46 p.m.	4.6
20	12:28 p.m.	4.7	....	..

LOW WATER

Day	Time	Hgt.	Time	Hgt.
17	4:39 a.m.	—0.1	4:25 p.m.	1.7
18	5:07 a.m.	0.4	5:06 p.m.	1.8
19	5:33 a.m.	1.0	5:53 p.m.	1.9
20	5:56 a.m.	1.5	6:49 p.m.	2.1

SUN

Day	Sunrise	Sunset
17	5:16 a.m.	6:37 p.m.
18	5:17 a.m.	6:36 p.m.
19	5:17 a.m.	6:35 p.m.
20	5:18 a.m.	6:34 p.m.

MOON

Day	Moonrise	Moonset
17	7:18 a.m.	8:18 p.m.
18	8:18 a.m.	8:46 p.m.
19	9:17 a.m.	9:13 p.m.
20	10:14 a.m.	9:40 p.m.

ARRIVALS AND DEPARTURES

ARRIVED, THURSDAY, AUGUST 16

Ship—	Time	From	Operator
ESTHER JOHNSON, steamer	2:40 a.m.	Grays Harbor	A. B. Johnson Lbr. Co.
HARDANGER, steamer (Nor.)	2:55 a.m.	Buenos Aires	Westfal-Larsen Line
BETTERTON, tanker	3:00 a.m.	Ventura	Associated Oil Co.
WINIFRED O'DONNELL, tanker	3:15 a.m.	Baltimore	Texas Co.
HUMBOLDT, steamer	4:30 a.m.	San Francisco	L.A. & S.F. Nav. Co.
PANAMAN, steamer	5:00 a.m.	San Francisco	Amer.-Hawaiian S.S. Co.
ADMIRAL DEWEY, steamer	5:25 a.m.	Portland	Pacific S.S. Co.
DAISY MATTHEWS, steamer	5:30 a.m.	Portland	Freeman S.S. Co.
H. C. FOLGER, tanker	7:40 a.m.	Philadelphia	Atlantic Refining Co.
DOYLESTOWN, steamer	8:50 a.m.	Seattle	Nelson Line
SHREVEPORT, tanker	9:15 a.m.	Tocopilla	Cities Service Trans. Co.
ERNEST H. MEYER, steamer	9:20 a.m.	Portland	McCormick S.S. Co.
WALLINGFORD, steamer	9:15 a.m.	Portland	McCormick S.S. Co.
AVALON, steamer	9:40 a.m.	Avalon	Wilmington Trans. Co.
YALE, steamer	10:05 a.m.	San Francisco	Los Angeles S.S. Co.
DIAMOND HEAD, steamer	12:05 p.m.	Honolulu	Los Angeles S.S. Co.
GLAMORGANSHIRE, s.s. (Br.)	12:15 p.m.	Rotterdam	Royal Mail Steam Packet
RICHFIELD, tanker	1:20 p.m.	Seattle	Richfield Oil Co.
HARVARD, steamer	1:35 p.m.	San Diego	Los Angeles S.S. Co.
CATALINA, steamer	5:30 p.m.	Avalon	Wilmington Trans. Co.
RUTH ALEXANDER, steamer	5:00 p.m.	Seattle	Pacific S.S. Co.
CASTLETOWN, steamer	4:20 p.m.	Baltimore	Nelson Line
CHILDAR, steamer (Nor.)	10:30 p.m.	San Francisco	Latin-American Line
MOJAVE, tanker	10:00 p.m.	Avon	General Pet. Corp.
CHILSCO, tanker	6:00 p.m.	Chanaral	Chile S.S. Co.
EMIDIO, tanker	11:00 p.m.	Portland	General Pet. Corp.
ARGYLL, tanker (Fr.)	11:30 p.m.	Guayaquil	Cie De Boleo

Vessels arriving between 9 p.m. and midnight estimated from radio reports and operators' advices.

SAILED, THURSDAY, AUGUST 16

Ship	Time	Cargo	Operator
KNOXVILLE CITY, steamer	1:10 a.m.	Newark	Isthmian S.S. Lines
GOLDEN KAURI, steamer	1:20 a.m.	Melbourne	Oceanic & Or. Nav. Co.
J. C. FITZSIMMONS, tanker	4:25 a.m.	Richmond	Standard Oil Co. of Cal.
H. M. STOREY, tanker	7:00 a.m.	Richmond	Standard Oil Co. of Cal.
CATALINA, steamer	10:35 a.m.	Avalon	Wilmington Trans. Co.
INDIA ARROW, tanker	10:50 a.m.	Itozaki	Standard Trans. Co.
ADMIRAL DEWEY, steamer	8:45 p.m.	San Diego	Pacific S.S. Co.
COYA, steamer	4:30 p.m.	San Francisco	W. R. Grace & Co.
HUMBOLDT, steamer	8:30 p.m.	San Francisco	L.A. & S.F. Nav. Co.
AVALON, steamer	4:30 p.m.	Avalon	Wilmington Trans. Co.
YALE, steamer	3:30 p.m.	San Diego	Los Angeles S.S. Co.
S. A. PERKINS, steamer	5:30 p.m.	Seattle	Standard Gypsum Co.
WAIRUNA, steamer (Br.)	9:00 p.m.	Auckland	Union S.S. Co. of N.Z.
WALLINGFORD, steamer	11:00 p.m.	San Diego	McCormick S.S. Co.
HARVARD, steamer	4:30 p.m.	San Francisco	Los Angeles S.S. Co.
MARY ELLEN O'NEIL, tanker	7:25 p.m.	Baltimore	Texas Co.
F. A. WARNER, steamer	3:00 p.m.	Coos Bay	Coos Bay Lbr. Co.
SANTIAM, steamer	10:00 p.m.	San Francisco	Sudden & Christenson
WILLAPA, steamer	6:45 p.m.	San Diego	Hart-Wood Lbr. Co.
WHITNEY OLSON, steamer	2:25 p.m.	San Francisco	Oliver J. Olson

Vessels sailing between 9 p.m. and midnight estimated from operators' advices.

TO ARRIVE AND SAIL TODAY

VESSELS DUE TO ARRIVE, FRIDAY, AUGUST 17

Ship—	Berth	From	Operator
YALE, steamer	155	San Diego	Los Angeles S.S. Co.
H. F. ALEXANDER, steamer	152	Seattle	Pacific S.S. Co.
NOME CITY, steamer	160	San Francisco	Nelson Line
SUWIED, steamer	159	San Francisco	Nelson Line
CATALINA, steamer	185	Avalon	Wilmington Trans. Co.
AVALON, steamer	185	Avalon	Wilmington Trans. Co.
LEISE MAERSK, motorship (Dan.)	Anc.	Savannah	Maersk S.S. Lines
EAST INDIAN, motorship	52	Prescott	Ford Motor Co.
LAUREL, steamer	Anc.	Portland	Quaker Line
HANDICAP, motorship (Nor.)	177	San Francisco	Bruusgaard Line
J. L. LUCKENBACH, steamer	232	San Francisco	Luckenbach Line
POINT SUR, steamer	230B	New Orleans	Gulf-Pacific Line
BENJAMIN FRANKLIN, ms. (Nor.)	90	San Francisco	Norway-Pacific Line
SUTORPCO, steamer	188	Portland	Transmarine Lines
WEST MINGO, steamer	230A	Olympia	Calif. & Eastern S.S. Co.
WALTER A. LUCKENBACH, steamer	232	New York	Luckenbach Line
POINT FERMIN, steamer	Anc	San Francisco	Gulf-Pacific Line
CATHWOOD, tanker	168	Martinez	Union Oil Co.
SOLITAIRE, tanker	172	San Francisco	Texas Co.
OLEANDER, tanker (Br.)	71	New Orleans	Chile S.S. Co.
LA PLACENTIA, tanker	167	Martinez	Union Oil Co.

VESSELS DUE TO SAIL, FRIDAY, AUGUST 17

Ship—	Berth	For	Operator
RUTH ALEXANDER, steamer	153	San Diego	Pacific S.S. Co.
YALE, steamer	155	San Francisco	Los Angeles S.S. Co.
H. F. ALEXANDER, steamer	152	Seattle	Pacific S.S. Co.
SUWIED, steamer	159	Norfolk	Nelson Line
NOME CITY, steamer	160	San Francisco	Nelson Line
HARDANGER, steamer (Nor.)	230E	San Francisco	Westfal-Larson Line
CATALINA, steamer	185	Avalon	Wilmington Trans. Co.
AVALON, steamer	185	Avalon	Wilmington Trans. Co.
EDNA CHRISTENSON, steamer	177	Portland	McCormick S.S. Co.
MONTANAN, steamer	176	San Francisco	Amer.-Haw. S.S. Co.
PANAMAN, steamer	175	Boston	Amer.-Haw. S.S. Co.
CASTLETOWN, steamer	159	San Francisco	Nelson Line
CHILDAR, motorship (Nor.)	90	Antofagasta	Latin-American Line
BETTERTON, tanker	119	Ventura	Associated Oil Co.
H. C. FOLGER, tanker	L.B.	Philadelphia	Atlantic Refining Co.
M. F. ELLIOTT, tanker	240	New York	Standard Shipping Co.
RICHFIELD, tanker	L.B.	Seattle	Richfield Oil Co.
SHREVEPORT, tanker	172	Philadelphia	Cities Service Trans. Co.
SUNBEAM, tanker	167	Philadelphia	Sun Oil Co.
MOJAVE, tanker	239	Seattle	General Pet. Corp.
ARGYLL, tanker (Fr.)	L.B.	Santa Rosalia	Cie de Boleo
LA PLACENTIA, tanker	168	Martinez	Union Oil Co.
ASTORIA, steamer	224	Puget Sound	Hammond Lumber Co.
WAHKEENA, steamer	195	San Francisco	McCormick S.S. Co.
LEISE MAERSK, motorship (Dan.)	Anc.	Yokohama	Maersk S.S. Line
LAUREL, steamer	Anc.	Philadelphia	Quaker Line
HANDICAP, motorship (Nor.)	177	Cardiff	Bruusgaard Line
POINT SUR, steamer	230B	San Francisco	Gulf-Pacific Line
BENJAMIN FRANKLIN, ms. (Nor.)	90	London	Norway-Pacific Line
SUTORPCO, steamer	188	Newark	Transmarine Lines
WEST MINGO, steamer	230E	New York	Calif. & Eastern S.S. Co.
POINT FERMIN, steamer	Anc.	New Orleans	Gulf-Pacific Line
LOS ANGELES, tanker	150	Ventura	Union Oil Co.

RADIO REPORT

The Radio Corporation of America, in co-operation with the United States Health Service and the Seamen's Institute, will receive requests through the KSE station at Los Angeles Harbor for medical and surgical services for ships at sea.

LOS ANGELES STATION
Noon, August 15

SUN, Balboa for Los Angeles, 1091 miles south of Los Angeles.
WILLFARO, Balboa for San Diego, 1664 miles north of Balboa.
CHINCHA, Balboa for Los Angeles, 561 miles north of Balboa.
ROBIN GOODFELLOW, Los Angeles for Balboa, 922 miles north of Balboa.
SULANIERCO, Los Angeles for Balboa, 383 miles north of Balboa.
GUATEMALA, Los Angeles for Balboa, 150 miles north of Balboa.
STEEL ENGINEER, Balboa for Honolulu, 1797 miles east of Honolulu.
EMPIRE ARROW, Los Angeles for Cebu, 821 miles west of Los Angeles.
STEEL SCIENTIST, Balboa for Honolulu, 1270 miles north of Balboa.
EAST INDIAN, Prescott for Los Angeles, 718 miles north of Los Angeles.
GEORGE H. JONES, San Francisco for Balboa, 1232 miles south of San Francisco.
BROAD ARROW, Balboa for San Francisco, 718 miles north of Balboa.
ALADDIN, Balboa for Los Angeles, 1612 miles south of Los Angeles.
ATLANTIC SUN, Balboa for Los Angeles, 443 miles north of Balboa.
LANCASTER, Balboa for San Francisco, 677 miles north of Balboa.
LARRY DOHENY, Balboa for Los Angeles, 853 miles north of Balboa.
SUSPEARCO, Los Angeles for Balboa, 1102 miles north of Balboa.
FRANCIS E. POWELL, Balboa for Los Angeles, 1738 miles south of Los Angeles.
HENRY D. WHITON, Los Angeles for Balboa, 1167 miles north of Balboa.
SUTERMCO, Balboa for Los Angeles, 1160 miles north of Balboa.
JAPAN ARROW, Balboa for Los Angeles, 523 miles north of Balboa.
WILLPOLO, Los Angeles for Balboa, 1532 miles south of Los Angeles.
HEFFRON, Los Angeles for Balboa, 1294 miles south of Los Angeles.
CITIES SERVICE PETROL, Los Angeles for Tocopilla, 2618 miles north of Tocopilla.
CHARLES CHRISTENSON, Los Angeles for Balboa, 1353 miles north of Balboa.

8 p.m., August 15

CITY OF LOS ANGELES, Los Angeles for Honolulu, 1638 miles west of Los Angeles.
OAKPARK, Balboa for Brisbane, 2000 miles west of Balboa.
WEST CAMARGO, San Francisco for Buenos Aires, 1890 miles south of San Francisco.
CAPAC, Los Angeles for Talara, 1015 miles south of Los Angeles.
RICHFIELD, Linnton for Los Angeles, 176 miles north of Los Angeles.
SURICO, Los Angeles for San Francisco, 30 miles north of Los Angeles.
EL SEGUNDO, Los Angeles for Astoria, 871 miles south of Astoria.
DIO, Los Angeles for Balboa, 1185 miles south of Los Angeles.
CADARETTA, Los Angeles for San Francisco, 15 miles north of Los Angeles.
ORAN, Los Angeles for Balboa, 497 miles north of Balboa.
JALISCO, Los Angeles for Manzanillo, 90 miles south of Manzanillo.
CITY OF SAN FRANCISCO, Los Angeles for Balboa, 1248 miles south of Los Angeles.
SAN TIBURCIO, Balboa for Los Angeles, 1780 miles south of Los Angeles.
WIERBANK, Peru for Los Angeles, 1400 miles south of Los Angeles.
D. G. SCOFIELD, Balboa for Los Angeles, 1627 miles south of Los Angeles.
CITY OF SAN FRANCISCO, anchored at Manzanillo.
ELEANOR CHRISTENSON, Los Angeles for San Francisco, 32 miles north of Los Angeles.
EL CEDRO, Los Angeles for San Marcos, 75 miles north of San Marcos.
EMIDIO, Portland for Los Angeles, 340 miles north of Los Angeles.
SIDNEY M. HAUPTMAN, Balboa for Los Angeles, 1117 miles north of Balboa.
LENA LUCKENBACH, Balboa for Los Angeles, 1915 miles south of Los Angeles.

Noon, August 16

GEORGE H. JONES, San Francisco for Balboa, 1480 miles south of San Francisco.
KNOXVILLE CITY, Los Angeles for Balboa, 117 miles south of Los Angeles.
CHILSCO, Chanaral for Los Angeles, 66 miles south of Los Angeles.
WALTER A. LUCKENBACH, Balboa for Los Angeles, 233 miles south of Los Angeles.
TOLEDO, Los Angeles for Manila, 345 miles west of Los Angeles.
OLEANDER, Balboa for Los Angeles, 147 miles south of Los Angeles.
STEEL VOYAGER, Balboa for San Diego, 334 miles south of San Diego.
TUSCALOOSA CITY, Balboa for Los Angeles, 780 miles south of Los Angeles.
GEORGE W. BARNES, Los Angeles for Balboa, 2100 miles north of Balboa.
DIXIE ARROW, Balboa for Los Angeles, 433 miles south of Los Angeles.
SUN, Balboa for Los Angeles, 857 miles south of Los Angeles.
SAN MATEO, San Jose for San Francisco, 714 miles south of San Francisco.

8 p.m., August 16

INDIA ARROW, Los Angeles for Japan, 90 miles west of Los Angeles.
SEA ROVER, San Francisco for Los Angeles, 66 miles north of Los Angeles.
CHILDAR, San Francisco for Los Angeles, 27 miles north of Los Angeles.
CITY OF HONOLULU, Honolulu for Los Angeles, 616 miles west of Los Angeles.
POINT SUR, Balboa for Los Angeles, 68 miles south of Los Angeles.
EMIDIO, Portland for Los Angeles, 48 miles north of Los Angeles.

SAN FRANCISCO STATION
8 p.m., August 16

VIKING, San Francisco for Seattle, 12 miles from San Francisco.
EDNA, Portland for San Francisco, 256 miles from San Francisco.
CORSICANA, Coos Bay for San Francisco, 77 miles from San Francisco.
ROBERT E. HOPKINS, Port Costa for Linnton, 520 miles from Linnton.
H. M. STOREY, Los Angeles for Richmond, 224 miles from Richmond.
CHARLIE WATSON, Richmond for Willbridge, 450 miles from Willbridge.
LOS ALAMOS, Los Angeles for Tacoma, 864 miles from Tacoma.
ARCTIC, Kvichak for San Francisco, 522 miles from San Francisco.
POINT FERMIN, San Francisco for Los Angeles, 295 miles from Los Angeles.
MAUI, San Francisco for Orient, 467 miles from San Francisco.
SEA SCOUT with log raft, Astoria for San Diego, 207 miles from San Diego.
F. A. WARNER, Los Angeles for Coos Bay, 49 miles from Los Angeles.
MISSOULA, Los Angeles for Grays Harbor, 681 miles from Grays Harbor.
SOLITAIR, Seattle for Los Angeles, 325 miles from Los Angeles.
EL SEGUNDO, Los Angeles for Astoria, 627 miles from Astoria.
LA PLACENTIA, San Francisco for Los Angeles, 255 miles from Los Angeles.
CITY OF HONOLULU, Honolulu for Los Angeles, 534 miles from Los Angeles.
ALTAIR, Shanghai for Los Angeles, 390 miles west of Los Angeles.
POMONA, Los Angeles for Everett, 683 miles from Everett.
ELEANOR CHRISTENSEN, Los Angeles for San Francisco, 172 miles from San Francisco.
SULTARCO, Portland for Los Angeles, 273 miles from Los Angeles.
CEDARHURST, Los Angeles for Avon, 195 miles from Avon.

The Mackay Radio and Telegraph Company in co-operation with the Los Angeles Receiving Hospital staff will receive requests for medical and surgical services from ships' crews from vessels at sea through KOK station at Los Angeles Harbor.

LOS ANGELES STATION
8 p.m., August 15

BRYNJE, Los Angeles for Grays Harbor, 155 miles north of Los Angeles.
GLAMORGANSHIRE, Balboa for Los Angeles, 200 miles south of Los Angeles.
SCALARIA, Auckland for Los Angeles, 600 miles southwest of Los Angeles.

Noon, August 16

ARGYLL, Guayaquil for Los Angeles, 117 miles south of Los Angeles.
SCALARIA, Wellington for Los Angeles, 450 miles west of Los Angeles.

8 p.m., August 16

WEST MONTOP, Olympia for Los Angeles, 127 miles north of Los Angeles.
LAUREL, San Francisco for Los Angeles, 102 miles north of Los Angeles.
HARVARD, Los Angeles for San Francisco, 80 miles north of Los Angeles.
WHITNEY OLSEN, Los Angeles for Bellingham, 50 miles north of Los Angeles.
PANAMA, Hamburg for San Francisco, 502 miles south of San Francisco.

SAN FRANCISCO STATION
8 p.m., August 16

LAUREL, San Francisco for Los Angeles, 102 miles from Los Angeles.
GOLDEN FLEECE, Hilo for San Francisco, 65 miles from San Francisco.
GOLDEN KAURI, Los Angeles for Melbourne, 177 miles from Los Angeles.
SILVERADO, San Francisco for Los Angeles, 10 miles from San Francisco.
H. F. ALEXANDER, San Francisco for Los Angeles, 60 miles from San Francisco.
LUBRICO, Richmond for Point Wells, 592 miles from Point Wells.
ADMIRAL BENSON, San Francisco for Portland, 20 miles from San Francisco.
VENTURA, San Francisco for Sydney, 830 miles from San Francisco.
F. H. DRUM, San Francisco for Ventura, 60 miles from San Francisco.
SAN JUAN, San Francisco for Los Angeles, 21 miles from San Francisco.
E. D. KINGSLEY, San Francisco for Victoria, 242 miles from San Francisco.
MISSOULA, Los Angeles for Grays Harbor, 680 miles from Grays Harbor.
CELILO, Wilmington for San Francisco, 80 miles from Wilmington.
WARWICK, Los Angeles for Seattle, 920 miles from Seattle.
ADMIRAL PEOPLES, Portland for San Francisco, 96 miles from San Francisco.
J. C. FITZSIMMONS, Los Angeles for Richmond, 220 miles from Richmond.
CASCADE, Los Angeles for Tacoma, 524 miles from Tacoma.
EL CAPITAN, Prescott for Los Angeles, 422 miles from Los Angeles.
MALAMA, Ahukini for San Francisco, 400 miles from San Francisco.
BOOBYALLA, Vancouver for San Francisco, 120 miles from San Francisco.
JANE NETTLETON, Los Angeles for San Francisco, 122 miles from San Francisco.

PORTLAND STATION
Noon, August 15

SELVISTAN, Balboa for Portland, Lat. 39:15 N., Long. 124:05 W.
NORWICH CITY, San Francisco for Portland, 199 miles from San Francisco.

8 p.m., August 15

SKIPSEA, Muroran for Portland, 870 miles from Portland.

The Weather

Los Angeles Times

In Three Parts — 40 Pages

PART II — LOCAL SHEET — 16 PAGES

FRIDAY MORNING, AUGUST 17, 1928. C

CITY NEWS—EDITORIAL—SOCIETY—THE DRAMA

SWEENEY STORY ACCUSES EIGHT

POOR PA

WILSHIRE SITE GETS HIGH PRICE

Northwest Corner at Vermont Establishes New Realty Value

Purchase of the northwest corner at Wilshire Boulevard and Vermont avenue by a syndicate of Los Angeles men, headed by David Blankenhorn, F. W. Braun and David Llewellyn, who propose to develop it for business, was announced yesterday by Mr. Blankenhorn. While the price paid for the property is not being made public, it is said to represent 100 per cent advance over established values of five years ago. A. H. Ingle of Rochester, N. Y., the owner of the property, was represented in the transaction by Donald P. Goodwin, Los Angeles attorney.

The two-story frame and stone house on the property that was formerly the home of J. F. Burkhard of the Burkhard Investment Company, and one of the old show places of Los Angeles, is being dismantled to make way for a business structure to be erected within the next year.

SITE OF FAMOUS HOMES

The only one of the four famous Los Angeles homes that stood on the corners of this important boulevard intersection that has withstood the invasion of business and prospective business is the Allan Hancock residence on the northeast corner. The William Busch home on the southeast corner gave away to a business building a few years ago and the William Lacy home on the southwest corner was removed in anticipation of the future business development in that area.

The corner purchased by the Blankenhorn syndicate has a frontage of 160 feet on Wilshire Boulevard, ten feet of which will be removed in widening Vermont avenue, and a frontage of 130 feet on Vermont avenue.

SEES BUSINESS SECTION

In announcing the purchase Mr. Blankenhorn declared that it is his belief that the intersection of Wilshire and Vermont is destined, in not so many years, to become one of the major business districts of Los Angeles.

"We have studied this section intensively in the past few years," said Mr. Blankenhorn, "and in view of the purchases of property by large Los Angeles business houses within two blocks on either side of Vermont avenue on Wilshire Boulevard, I believe my prediction is justified."

He pointed out that the New York Cloak and Suit Store has recently taken a ninety-nine-year lease on the southeast corner of the intersection and soon will replace the present two-story business building on the property with a handsome new structure. In addition, he said, Bullock's in the past few months has acquired a location at Wilshire and Westmoreland Place, two blocks east of Vermont, for a new store building.

CLAGGETT NAMED AIR RACE CHIEF

Major Will Represent Army Authority During Coming Meet

News of the appointment of Maj. Harry B. Claggett, air officer of the Ninth Corps Area, to assume direction of all United States Army aircraft and personnel participating in the national air races, opening September 8 at Mines Field, reached here yesterday.

Maj. Claggett not only will have direction of the operations of flyers from March Field at Riverside and other army air posts on the Coast, but flotillas of pursuit planes from Selfridge Field, Michigan, bombers from Langley Field, Virginia, and ships from numerous other government fields.

In ordering the army combat groups to take the air, F. Trubee Davison, assistant Secretary of War, designated Gen. Hines as the commanding officer of the army. Maj. Claggett will be the general's personal representative.

OHIOANS WILL DANCE

The Ohio State midsummer dance for August has been arranged for next Wednesday night at the Egyptian ballroom, Ocean Park Pier.

All Southland Will Give Them Warm Welcome

Principals of Visiting Party

Herbert Hoover, Republican Presidential nominee, accompanied by Mrs. Hoover and their son, Allan, comes to Southern California cities today to express appreciation for the loyalty of his own people.

WORK OPENS ON CHANNEL FLOOD FOIL

Improvement Expected to Be Aid Against Overflow in San Fernando

For the purpose of keeping the Los Angeles River within its bed during the coming rainy season in the San Fernando Valley, crews of working forces under the direction of E. C. Eaton, chief county flood control engineer, today will begin digging a nine-mile channel from Universal City to Owensmouth, according to Supervisor Henry W. Wright.

Two steam shovels and sixty men will be engaged for sixty days in the work, which will confine the bed of the river in a channel twenty feet wide and five feet below the present river bed with levees built at the banks.

Mr. Wright said that the channel will straighten many crooks and turns in the present river bed, so that the storm runoff of water will be carried away at a higher speed and the possibilities of overflow on farms and community streets reduced to the minimum.

At the same time that the digging of the channel proceeds, work calling for expenditure of $60,000 in construction of concrete revetments in the river bed in the vicinity of Universal City will be carried on, Mr. Wright said.

For the nine-mile channel the Board of Supervisors has appropriated a total of $40,000.

Move Made to Save Beaches

Estimating that the beach adjoining Santa Monica eventually will be within the city limits of Los Angeles and should be conserved for the public use, the Playground and Recreation Commission has passed a resolution inviting the county to oppose the construction of two 440-foot groins by the Title Guarantee and Insurance Company near Topanga Canyon.

Commissioner Rittenhouse, who introduced the resolution, declared that the ocean comes right up to the State highway where the groins are proposed and that any sand formation caused by the groins should be the property of the State and held for public use. Any move to acquire private possession of such accretions, he held, will be illegal and should be opposed by the county, he declared.

ATHLETIC SITE BUY URGED

Officials and Civic Leaders Urge Plan to Take Over Site for Navy Playground

The United States Navy Department, the San Pedro Chamber of Commerce and others interested in the proposed purchase of the twenty-six acres comprising Trona Field for a permanent navy athletic ground approve the project, according to letters read to the Playground and Recreation Commission yesterday by Secretary Lamb.

The land, adjoining Cabrillo Beach, between Thirtieth and Thirty-sixth streets, Pacific avenue and the harbor, is now being used for navy athletics under a temporary lease from the Southern Pacific Company to the San Pedro Chamber of Commerce. The company is planning to sell the property.

Upon return of the fleet from the north in September a conference of naval officials, chambers of commerce and other bodies is to be held in San Pedro to discuss means for purchasing the land.

In response to a request for his view, Acting Secretary of the Navy C. F. Hughes sent the following communication:

"The purchase would be most welcome and useful to the fleet in the Pacific. While it is impossible to forecast the periods during which the facilities would be used, they would add to the importance of San Pedro as a naval home port and would be of permanent service to the Navy.

"In supporting the project, the Navy Department assumes the use of Trona Field would not be abridged by the Playground and Recreation Department, as you know we have exclusive and unrestricted use under present occupancy."

Tentative plans are that the Playground and Recreation Department would equip the field providing means for the purchase are effected. It is estimated that it will require $250,000 for the purchase.

FIFTH STAGE FOR WARNER ANNOUNCED

New Improvement to Cost $220,000 and Will be Made Soundproof

Improvements totalling $220,000, expenditures for new production bringing expenditures for new production space during the last sixty days past the $500,000 mark, will be started immediately at the Warner Brothers' studio in Hollywood, according to announcement made yesterday by Jack L. Warner.

The improvements will consist of a new stage of steel and concrete construction, 200x300 feet in size, the fifth to be built on this lot since the advent of talking pictures. The fourth stage now is being completed also at a cost of $220,000.

This fifth sound proof stage will be an exact duplicate of the one just being finished, and these two will increase the production area for Vitaphone productions by almost 400 per cent.

Guard Wounded by Own Pistol

Morris Vanderveld, 38 years of age, guard over the city chain gang, who live at 243 Bloom street, was shot accidentally yesterday while showing his revolver to a friend, H. A. Earle of 225 Bloom street.

According to the police report, Vanderveld had "broken" his gun, which is an old-fashioned bulldog type, and in closing it again it jammed and fired. He received a bullet in his left thigh.

WORK IN CALIFORNIA PREFERRED TO TOUR

George K. Arthur, screen comedian, would rather work in Southern California than go pleasure-jaunting through Europe. He said as much yesterday when he returned to Hollywood after a visit of two months to his home in Scotland and to the battlefields of France where he fought with the British troops. "Home looks better than ever to me," he said at the Santa Fe station.

Olympics Fund Issue Awarded Ballot Position

The financial assistance that the State of California proposes to give Los Angeles toward the world Olympic Games here in 1932 will be voted on by the people as proposition number two on the ballot at the November election, according to word received yesterday from Sacramento.

This assistance has been set at $1,000,000 by the State Legislature, which voted that amount almost unanimously at the last session, but it needs approval of the people to become effective.

SAN FERNANDO ASKS FURTHER ROAD FUND

The San Fernando Road Association yesterday asked the City Council for an additional contribution of at least $100,000 from general funds toward the improvement of San Fernando Road from Burbank to San Fernando, on account of the large amount of through traffic that this road carries.

DYER BLOCKS COURT RULING

Pastor Also Victor in Writ Action to Oust Him Because of Asserted Furniture Removal

Superior Judge Rector was halted yesterday in his announced intention to render a decision in the long-fough suit of Dr. Frank Dyer to retain his pastorate of the Wilshire-Boulevard Congregational Church by a writ of prohibition issued in the District Court of Appeals on petition of Attorney John S. Cooper, Dr. Dyer's counsel. Julge Rector had intimated that his decision would be unfavorable to Dr. Dyer.

No sooner had this temporary victory been won by Dr. Dyer and those parishioners favorable to him, than another victory in his behalf was scored when the District Court of Appeals refused to sanction an injunction, sought by the anti-Dyer forces, restraining Dr. Dyer from entering his pulpit on the grounds that with his knowledge valuable church furnishings were being removed.

FEELING RUNS HIGH

Feeling was running so high at noon regarding the asserted removal of these furnishings that a group from the anti-Dyer forces visited the church to make an inspection.

They discovered, according to testimony brought out later by Attorney Hutton, counsel for the anti-Dyer forces, that furniture valued at $1500 had been removed from the meditation room and that the furnishings left were covered with dust and that the place presented a general unkempt appearance.

ORDER BLOCKS DECISION

In answer to this charge, friends of Dr. Dyer said that the furniture in question had been lent to the church by a parishioner who had started a private school and needed the furnishings for that undertaking.

Attorney Hutton explained that the order being sought to restrain Dr. Dyer from entering the church pulpit was designed solely as a measure to protect church property.

The order restraining Judge Rec-

(Continued on Page 2, Column 4)

TOO MANY HORN-RIMMED GLASSES HALT PARENTAGE CASE TRIAL

Dr. Charles Bellows appeared Wednesday in Judge Schauer's court wearing a pair of horn-rimmed glasses.

Yesterday Lorell Slatford, 2½ years of age, ran in front of the jury box wearing a pair of horn-rimmed spectacles.

And so the trial was called off, and a new jury will have to be impaneled, and everything started all over again.

Dr. Bellows is defending himself against the suit of Iris Slatford, who wants $150,000 from him because she says he is the father of her baby daughter. When the child ran in front of the jury box wearing glasses, Dr. Bellows's attorney, Rupert Turnbull, leaped to his feet.

"What's that baby doing with those glasses?" he demanded.

Attorney Turnbull rushed into Judge Schauer's chambers, followed by Attorney W. A. Alderson, counsel for the plaintiff.

"I demand a mistrial," Turnbull declared. "This is an effort to influence the jury. They think those spectacles will make the baby look like my client."

Attorney Alderson stoutly maintained the child was only playing, and that there is no plot, but stipulated to a mistrial.

Dr. Bellows charges that the suit is an attempt at extortion, relating that the plaintiff and her parents threatened him with disgrace unless he would pay them a sum of money.

HOOVER OFFICIAL GUEST OF LOS ANGELES TODAY

Greeting at City Hall Main Feature of Nominee's Swing Through Southern California

HOOVER WELCOMING PROGRAM

Santa Barbara—Arrives from Palo Alto 8:30 a.m. for breakfast and informal reception. Leaves 10:45 a.m.

Glendale—Arrives 12:50 p.m. Ten-minute reception.

Los Angeles—Arrives 1:25 p.m., Southern Pacific station. Escorted to City Hall: West on Fifth street to Broadway; north on Broadway to First; east on First to Spring; north on Spring to the City Hall.

City Hall ceremony—1:50 p.m. (Broadcasting by KPLA)

Leaves City Hall at 2:40 p.m.

Long Beach—Arrives 3:30 p.m. Bixby Park for Iowa and other State societies picnics (no speaking.) Arrives Southwest Exposition, 4 p.m. Leaves Long Beach on special train, 5 p.m. Leaves Los Angeles 6:30 p.m.

Pasadena—Arrives 7 p.m. at Library Park. Leaves 7:10.

San Bernardino— Arrives 8:15 p.m. Leaves 8:25 p.m. for Grand Canyon.

Coming both as a private citizen seeking to express his appreciation for the loyalty of his own people and as the spokesman of a great political party engaged in a test of national issues, Herbert Hoover will be the official guest today of Los Angeles and other Southern California communities. His visit will be the occasion for an enthusiastic welcome by the people of Southern California without regard to political opinion or preferment.

The Republican Presidential nominee left his home at Palo Alto last night and was scheduled to make his first official stop at Santa Barbara, whence, after a visit of two and a half hours this morning, he will depart for Los Angeles, stopping briefly en route at Glendale.

From the time he leaves his train at Santa Barbara until he boards it again at Pasadena tonight, Mr. Hoover will be in Southern California approximately eleven hours.

SEVENTY IN PARTY

The principal feature of his visit to this part of the State, which sponsored his Presidential candidacy to the nation, will occur in Los Angeles, where, as the guest of the city, he will be greeted in front of the new City Hall and will respond to an address of welcome by Mayor Cryer.

Mr. Hoover will be accompanied by Mrs. Hoover and by a party of newspaper men and Republican leaders. The group accompanying the nominee on his special train numbers more than seventy.

As soon as the ceremony in Los Angeles is completed, Mr. Hoover will go by automobile to Long Beach, first to greet the members of the Iowa State Society at Bixby Park and later to visit the Pacific Southwest Exposition. Mrs. Hoover will go directly to Whittier following the Los Angeles meeting to receive an honorary degree from Whittier College, going thence to join her husband at Long Beach.

WELCOME AT STATION

The official welcome of Los Angeles will be extended to the Republican nominee by Mayor Cryer when Mr. Hoover alights from his train in the Southern Pacific station here. Members of the official welcoming committee will include, in addition to the Mayor:

Lieut.-Gov. Fitts, Congressman Crail, R. L. McCourt, vice-president of the Los Angeles Chamber of Commerce; J. F. Dalton, State president of the American Federation of Labor; Senator Frank P. Flint, representing the Republican State Central Committee; Ralph Arnold, chairman of the Los Angeles County Republican Central Committee; Mrs. O. P. Clark, Republican national committeewoman; R. F. McClellan, chairman of the Los Angeles County Board of Supervisors; William Bonelli, president of the Los Angeles City Council; Joseph Scott, Henry M. Robinson, E. D. Lyman, Louis B. Mayer, Marshall Stimson and Mendel Silberberg.

Among those who will become a part of the official Hoover party during its stay in Los Angeles and other Southern California communities will be Mr. and Mrs. E. L. Jones of this city, the uncle and aunt of Mrs. Hoover.

Aside from unofficial intimations that Mr. Hoover may discuss in his Los Angeles speech various legislative and economic issues of local interest, the subject of his remarks in Los Angeles has not been disclosed.

It is known that he regards his

(Continued on Page 2, Column 5)

WHITTIER TO DO HONOR TO MRS. HOOVER

She Will Receive Doctor's Degree from College That Knew Her as Lou Henry

WHITTIER, Aug. 16. (Exclusive) Lou Henry, erstwhile student at Whittier Academy, will be in Whittier tomorrow to meet her old friends; but she is not going as the school-girl of a number of years ago, the daughter of Mr. and Mrs. Charles Henry—the bank cashier and his wife.

She will return as Mrs. Herbert Hoover, wife of the Secretary of Commerce of the United States, and the woman who is more than likely to become the chatelaine of the White House. She will receive the honorary degree of Doctor of Literature conferred at the hands of Dr. Walter F. Dexter, president of the Whittier College which grew out of the little Whittier Academy that young Lou Henry attended.

Mrs. Hoover will be met in Los Angeles by Judge Owens, lifelong friend, at whose solicitation she leaves the Hoover party and visits Whittier during the reception at Long Beach. Herman Perry, president of the Board of Trustees of Whittier College will greet her upon her arrival at that institution. Then, at the First Friends Church she will receive the degree at 3 p.m.

Friends of her school days in Whittier will be on hand to watch the ceremonies. And these will welcome Lou Henry, who whether or not she eventually becomes First Lady of the Land, will always remain to old-time Whittier folk, "Lou Henry who married that bright, young Bert Hoover."

Valentino Case Will be Argued

Argument over the accounting of S. George Ullman as executor of the estate of Rudolph Valentino, will be heard today by Judge Beecher in Superior Court.

Alberto Guglielmo and Mary Valentino, brother and sister of the actor, have filed more than sixty exceptions to Ullman's account of his management of the $300,000 estate.

EXPENSES ASKED

The Police Commission has requested of the City Council an appropriation to pay the expense of Deputy Chief Plummer for his attendance at the meeting of the motor-vehicle conference of California to be held in San Francisco Friday of next week.

FAIR WILL FETE HOOVER

Pacific Southwest Exposition at Long Beach Plans Events to Honor Visitor Today

LONG BEACH, Aug. 16. (Exclusive)—All is in readiness at the Pacific Southwest Exposition here for tomorrow, regarded by exposition officials as one of the most important days of the thirty-nine-day show.

With Herbert Hoover, Republican nominee for President, as the outstanding guest of the day; with more than two score of the nation's most celebrated flyers expected during the afternoon, with a horse show that promises to bring out about 200 of the finest show horses of the Southwest, and with Children's Day being featured by an elaborate light opera, Friday promises to stand out in exposition history.

Secretary Hoover is expected to arrive at the exposition grounds at 4 o'clock. He will be met at the Wilmington-Long Beach city line by Mayor Hauge, city and exposition officials, and escorted to Bixby Park, where he will meet a group of former Iowans. Then his cavalcade will move westward to the exposition grounds, where the Presidential candidate will be shown about the fair, leaving about 5 o'clock for Pasadena.

GOEBEL TO GET CROSS

One feature of tomorrow's exposition program will be the presentation of the Distinguished Flying Cross to Arthur C. Goebel, who flew from San Francisco to Hawaii last year. The cross has been awarded by Congress and its formal presentation will be made at the exposition grounds at 2:30 o'clock by Col. Peace, commanding Fort MacArthur. The band stand in the Pool of Reflections has been chosen as the place for the ceremony, and, surrounding the Pacific flyer will be such aviators as Ruth Elder, Lieut. Leslie Arnold, Eric Nelson and Jack Ogden, the Army around-the-world flyer, James Warner, of Southern Cross fame, and many others who have distinguished themselves in the air.

Goebel and other aviators will be

(Continued on Page 2, Column 6)

The Lancer

by Harry Carr

THERE are two or three spots in the paper which always send me to breakfast bellowing with indignation. They are:

Queen Marie of Rumania.
Miss Ruth Elder.
Hitch hikers.

HIGHWAY BEGGARS

And, in the last analysis, they all focus down to the seventh deadly sin—lack of pride.

Queen Marie, who came over here in tow of a stage dancer and tried to mooch free rides over the railroads.

Miss Ruth Elder, who so lowered her pride that she was willing to do something so "common" as lying to the reporters about being married.

And now these Boston college girls who have hitch-hiked their way across the continent. I am proud of the pride of old New England; and these co-eds have turned traitor to that pride. If there is any difference between begging rides on the highway and going around to back doors asking for hand-outs, I can't see it.

SPEED LAWS

Every time the automobile traffic laws are elucidated by some expert they become more obscure and muddled.

You get arrested every time you exceed the speed limits; only, it seems, on the other hand, that mere speed is not unlawful—except that it indicates carelessness.

The car coming from your right has the right of way—unless you arrive first at the intersection. In other words, if you are romping around in a vacant lot with your car, another fellow romping around in his car has the right of way if he comes up on the starboard side.

Where else would two cars meet at right angles except at an intersection.

NO SENSE TO THIS

A right-of-way rule that has exceptions is, of course, a peril and not a safeguard. A law providing that the first car at the intersection has the right of way means just exactly nothing.

THE RULE OF THE SEA

These rules were not invented for automobiles. They are the old rules of maritime traffic . . . where the overhauling vessel must pass on the port side; and the vessel on the starboard tack has the right of way. If they had stuck tightly to these old rules, without trying to make foolish additions thereto, the traffic rules would have been safer and easier to understand.

SPLENDID GRATITUDE

Great are the rewards of virtue. The 300 excursionists whose lives were saved by a Pennsylvania farmer who flagged the train in front of a buckled rail raised a magnificent fund—which will enable him to retire. They are going to give him $105—which means that they chipped in darn near 35 cents apiece. Well, they know best what their lives are worth.

BROTHERLY LOVE

Trotzky has made fraternal brotherhood pay.

When the Russian revolution broke out, he was half starving in a cellar in New York. Now he has retired in his ease in Berlin, choosing this city so he could be near his banking interests.

Something like 100,000 innocent victims were murdered to rearrange the social strata of Russia—but these are details.

AUNT HET

BY ROBERT QUILLEN

"I never knowed a girl that liked to flirt with other women's husbands that ever got one of her own."

(Copyright, 1928, Publishers Syndicate)

Grand Jury May Take Action Over Bribery Charges Made by Accused Embez

SWEENEY TELLS STORY ON STAND

Testimony Names Eight as Receiving Favors

Vigorous Denials Follow Prisoner's "Expose"

Accused Promises He Will Reveal More Today

(Continued from First Page)

and he would say 'okay.'" Sweeney testified. "I drew a check from the company, obtained the cash and put it in plain white envelopes and met Mr. Carroll, Mr. Whitehead or Mr. Wheeler and made payments to them in that way.

"On several occasions I had Mr. Blackburn, my assistant, make the payments.

"Carroll would tell me just about how much it would take to put a deal through and I'd take it up with Mr. Macbeth and he would approve it and I would get the money. Most of the meetings took place in the Alexandria Hotel."

At one point in his testimony Judge Yankwich inquired:

"Did you ever put anything through the Council without paying somebody something?"

"I never did," Sweeney replied.

"Ever fail to get anything through?" Ryan inquired.

"No," Sweeney said.

WANTED IT RUSHED

There was in Sweeney's testimony an incident of the Midway Gas Company, an affiliated organization, which desired a city franchise to lay a pipe line through San Fernando Valley. Sweeney said that to go through the regular routine would consume about three months and that he was sent to see what he could do about getting preliminary authority so work could be started at once.

"I took it up with Carroll and Whitehead at lunch in the Alexandria," Sweeney testified, "and they told me it could be begun right away. They told me that to put this through in that way money would have to be paid. I don't know that there was a definite amount named. I said that I was not sure that the company would wish to spend any money to get that through.

"I went back to the office and took the matter up with Mr. Macbeth and he told me, 'Those grafters want money for everything, can't you get something for nothing?'"

The result was, however, Sweeney said, that he paid $15,000 to the two. Carroll insisted on it, he said.

He explained that Whitehead was the legal adviser to the Council and was with it in action. He explained that Carroll, apart from being minute clerk, "was the best lobbyist in the City Hall."

LEFT TO CARROLL

"He always looked after the stuff I wanted," Sweeney said of Carroll. "He would see the Councilmen. I had very little contact with them. He arranged presentation of all matters to the Council and he arranged it to suit his purposes. My matters he would put over to an opportune time."

"What do you mean by an opportune time?" Ryan asked.

Sweeney said, for instance, if some Councilman was going to object to a proposal, Carroll would arrange to get him out of the Council chamber at the right time.

"He kept the bolsheviks out, did he?" the judge inquired.

"Yessir," replied Sweeney.

Sweeney related an asserted instance of this. Councilman Moore, he said, had to object to erection of a gas holder at Western and Slauson avenues in 1926 because some of Moore's constituents objected. Moore told him, Sweeney testified, that he really was for it but that he would have to object "to save my face."

"I explained it to Carroll," Sweeney said, "and he said, 'we'll fix that.'"

MARKED "ABSENT"

When the project's turn for presentation came up, Sweeney testified, Moore was in the chamber and Carroll shifted the matter a couple of times and finally Moore received a telephone call, was excused and Carroll put the matter up. It was passed and Moore was marked absent.

"How much did Carroll and Whitehead get for that?" inquired Ryan, referring to the beginning of the deal which Sweeney had testified the two had assisted, and to its close where this latter assistance is asserted to have been given.

"I can't say but I think it was $15,000 or $25,000," Sweeney testified. When the matter was in committee, Councilmen Shaw, Allen and Zahn denied protests against it, according to testimony.

The last deal he began, Sweeney testified, had to do with a vacation of a part of Naomi street in favor of a project in which the company and Santa Fe Railroad Company were interested. Carroll and Whitehead got $5000 apiece, the witness said.

"At that time," said Sweeney, "Carroll said he needed the money because he was investing in Bank of Italy stock."

STILL PENDING

"They haven't done anything yet but they promised to see the thing through," Sweeney replied. "That was pending at the time I was arrested."

There was an East Tenth street vacation deal in favor of the company, Sweeney said, on which "there was paid $25,000." Carroll got $15,000, Whitehead $5000 and Councilman Wheeler $5000, according to the defendant.

The matter of an East Eleventh street vacation came up through which the company would gain the property vacated by the city, Sweeney said, and so "I took it up with Carroll at lunch in the Alexandria and we fixed the price at $25,000. The price was approved by Mr. Macbeth and the money was paid and we got the property."

"What did the city get?" Judge Yankwich inquired.

"Nothing," Sweeney replied. He added that the city did get some $35 for engineering fees and that "a part of this was refunded."

Another deal, the first new gas tank at Slauson and Western, "cost $15,000 or $20,000," Sweeney testified.

Sweeney said the Council, without his knowledge, had passed an ordinance which provided that none but master plumbers could make gas connections, and that he wished to get public utilities exempted from the ordinance. He worked to this end, he said, with Otis Twitchell, who, he said, was lobyist for the Los Angeles Gas and Electric Corporation. He said Whitehead and Carroll agreed to fix it up for the utilities.

AGREE ON PRICE

"The price agreed on with Carroll and Whitehead was $20,000," he said.

"Did you pay it?" asked Ryan.

"Yes," replied Sweeney, "and an amended ordinance was put through."

"Who introduced that amendment?" Judge Yankwich asked.

"I don't know," the witness replied, "Whitehead and Carroll arranged that. They arranged it through some Councilman."

Sweeney said the exhibits should show a check for Munsie, secretary of the Board of Building and Safety.

"He put things through there," Sweeney said, "he was acted on more through Whitehead than me."

Sweeney said he spent about $500 for three cases of Scotch whisky and one case of champagne that he sent to the City Hall when the new building was dedicated. He said the liquor went mostly to Munsie for the entertainment provided by Munsie's department, and that Whitehead got some.

"I spent lots of money entertaining Councilmen," he testified. He said he and Twitchell planned many a luncheon at the Alexandria for officials and split the expense between them.

IDENTIFIES CHECKS

Sweeney said that he would get the money from the company in various amounts and accumulate it so as to make the bribe payments. These, he said, he made in round sums of mostly $1000 and $2000. He was handed various company checks on which he got money and he identified them as of about the dates when he was putting through costly deals. In some instances he identified checks made from his own account and which were used in payment of entertainment bills.

There were no instances in which the company checks on which he drew money corresponded to total sums which he said he used for bribery. He got money through some checks made out to a name not his own but this, it is contended by the defense, was a part of the cover-up plan agreed on between himself and Macbeth.

Dist.-Atty. Dennison interposed frequent objections to presentation of testimony concerning materiality. He said he will bring out another phase of the case when it comes time for him to cross-examine the witness.

Ryan concluded his opening statement in the forenoon session. In it he said he would show by the witness that in a city vacation of McPherson street in favor of the company Carroll got $15,000, Whitehead $5000, Wheeler $5000 and that former Councilman Allan was given insurance business by the company.

ALLAN'S STATEMENT

Allan yesterday belittled the accusations and said that he believed "Sweeney to be suffering from the heat."

"All I can say," Allan said, "is that at no time did I solicit any insurance from the Southern California Gas Company. I was very careful in this matter and issued instructions to my office not to solicit insurance from any source that might be in the remotest manner connected with city business. Anyway, Sweeney does not charge me with receiving any money, and I have kept my skirts clean. However, we have a big office, and it is possible that insurance policies were written for some corporations doing business with the city, but not with my knowledge."

A Tenth-street widening project in favor of the company, Ryan said in concluding his opening statement he will show, occasioned a $5000 payment to Carroll. He said he will show $10,000 was spent to assist in defeating a campaign in 1927 concerning a Los Angeles Gas and Electric Corporation property acquisition. Among other charges Ryan made are the following:

Carroll got $5000 for a deal wherein the city schools are asserted to have been made to use gas instead of oil for heating.

Whitehead got $500 for handling certain matters during the time the Chase Security Company of New York acquired the company.

A "Mr. Ross" was paid $500 or $1000 for seeing to it in the County Assessor's office that the company could escape paying taxes on certain property.

Ross was identified as L. E. Ross, who was also formerly in the tax office, but is now statistician to the Secretary of State in Sacramento.

Ryan said he will show that in the city vacation of an alley at gas plant No. 1 in 1919, Carroll and Bert Farmer (Councilman at the time) got $5000 each and that O. P. Conaway (Councilman at the time) got no money, but was given insurance business by the company.

CONAWAYS STATEMENT

Conaway last night issued the following statement:

"I want to emphatically inform the public that I am not guilty of any wrong action in this case as future developments will fully substantiate.

"I have no personal knowledge of any illegal transactions done or attempted by the representative of the gas company mentioned, or any official of the gas company with any member of the City Council during my three terms in that body, dating from July, 1917, to July, 1923.

"I knew the defendant as the representative of the Southern California Gas Company, and he appeared at Council meetings with matters to be taken up by the Council for that company but as to my solicitation in any way by word or action, or this representative making any offer or promise of any consideration to influence my vote in any of the legislation pending, it is simply a vile fabrication of the first water.

WROTE ONE POLICY

"During my term as city Councilman I operated my fire insurance business, as the city charter did not make any restrictions about engaging in any other business at that time. I did write a policy covering the office, furniture and fixtures of the Southern California Gas Company at their South Broadway office on which as I recall the premium was $72.50.

"This policy was renewed to cover their equipment in the Van Nuys warehouse. This policy was given to me just as insurance is placed by firms with large lines to place, by dividing it up with several insurance offices.

"The policy was placed with my office wholly unsolicited either by word, communication of any kind or suggestion, and the fact is I did not know it was on the books for thirty days, when a check was received for the premium. My commission of the $72.50 premium was 20 per cent, or $14.50.

"To be charged with being influenced as a city official by a transaction such as the above is adding insult to injury. I will gladly appear and defend any act that I carried out as a city official and can substantiate my statement that no graft charge can stand against my name."

Fred W. Wheeler, another former Councilman named in the graft charges, could not be located yesterday. From friends it is learned that he is in rather poor health, and is spending practically all his time at his cottage near Encino Hot Springs.

Bert L. Farmer, former Councilman in denying the charges said: "The charges said to have been made by Sweeney against me are absolutely false.false. I never at any time received a cent from Sweeney or any other employee or officer of the gas company for any purpose."

Ryan said in his opening statement to the jury that he will show that Sweeney gave to Mr. and Mrs. Whitehead a gas range, a radiant heater and a Superba water heater and to Mr. and Mrs. Carroll a gas range and a radiant heater.

Another declaration in the opening statement says that on occasion of Whitehead entertaining nine unnamed Councilmen in the Whitehead home last March Sweeney sent two cases of whisky to the party. It cost Sweeney $250, Ryan said.

Astounding Bribery Charges Made

They Detailed Gifts to Officials

Joseph Ryan, at right, attorney for Edward E. Sweeney, on trial for $190,000 embezzlement, and Sweeney as they appeared yesterday after making wholesale bribery accusations.

COLONIAL STYLE USED

Playground Commission Will Adopt New Form at Park

First deviation from the Mission style of architecture for playground and recreation buildings in the city was reported to the Playground Commission yesterday by Raymond D. Hoyt, superintendent of construction, who is acting superintendent during the absence of Supt. Hjelte, now on vacation.

He reported that a field house being constructed at Banning Park, Wilmington, is to be of the colonial type, to correspond to the old colonial-type mansion of the late Gen. Phineas Banning, which went with the park when it was purchased from the Banning estate two years ago. The mansion is considered one of the leading landmarks of the harbor district.

OSTEOPATHS ATTEND CLASS

Drs. Stanley M. Hunter, Joan McAllister and Georgia B. Smith of Los Angeles are remaining in Kirksville, Mo., for a two weeks' post-graduate course in osteopathy, following the A. T. Still centennial convention of the American Osteopathic Association.

BANDIT-MURDER SUSPECT TAKEN

Truck Driver Held in Death of Victorville Man

Detectives Make Arrest in All-Night Vigil

Accused Lays Shooting to Pal Who Flees

Alba B. West, alias Frank Davis, 24 years of age, Los Angeles truck driver, was arrested by deputy Sheriffs yesterday charged with the murder and attempted robbery of Jess Boles, proprietor of a service station in Victorville. A. N. Morsette, 1429 East Seventy-seventh Place, West's asserted partner, escaped and is being sought by the authorities.

Boles was shot through the stomach late Wednesday night as he was going home after locking up his service station in Victorville for the night. Before he died he told officers that he thought his assailants were Morsette and West.

Officers throughout Southern California immediately began an all-night vigil looking for Morsette's automobile and shortly before dawn their efforts were rewarded when the car drove up in front of Morsette's residence.

DENIES KILLING

When questioned by W. C. Hutcheson, acting captain of the Sheriff's robbery detail, and Deputy Sheriffs Brooks, McDermott, West and Hart, West yesterday admitted knowledge of the robbery but insisted that Morsette shot Boles and that he refused to have any part in the affair.

"We had eaten dinner in San Bernardino and returned to Victorville when Morsette suggested that we take some money from Boles," West told the officers. "I told him that I was going to walk home then, for Jesse was a good friend of mine. We sat there in the car near the hotel. I was behind the wheel and was half asleep. Morsette got out and left and I stayed there.

SHOT HEARD

"Suddenly I heard a shot and Morsette came to the car a few minutes later and said we had better get away from there."

West told the officers that he and Morsette only spoke briefly of the shooting while returning to Los Angeles. "Morsette told me that Boles was only shot through the hand," West said.

Supplied with photographs of Morsette and a complete description of him, Deputy Sheriffs Farley and Stewart of San Bernardino, and other Southern California peace officers are tracing every available clew in an effort to effect his arrest.

Woman Finds Job in Lieu of Alimony

Margaret Ashwell, once accused in court of being a "professional collector of alimony," yesterday appeared before Judge Bowron and reported she had taken his advice. She told Judge Bowron she has a job and therefore does not need any alimony from her present spouse, Gordon Ashwell.

Several weeks ago Mrs. Ashwell was before Judge Bowron seeking an alimony order. Ashwell's attorney, Griffith Jones, indignantly related to the court that she was already receiving alimony from Ashwell's predecessor, her third husband.

"She makes a busines sof marrying men and collecting alimony in the court," Attorney Jones declared.

"If that is true it will be a poor business from now on," Judge Bowron remarked. "She will be allowed $10 a week for six weeks, and she is admonished to find herself a job." Yesterday Ashwell was relieved of the alimony order.

STUDIO ARTIST'S WIFE POISON DOSE VICTIM

Mrs. Florence Kaufman, 24 years of age, of 5624 Santa Monica Boulevard, quarreled with her husband, Harry Kaufman, head of the art department at Universal studios, yesterday morning because he frowned on her suggestion of a trip to Catalina Island. Last night she swallowed the contents of a bottle of poison and then telephoned a friend, C. Jomesi, of 5640 Santa Monica Boulevard, to tell him of her act, police report. Jomesi found the Kaufman apartment locked, but when he started to break in the door Mrs. Kaufman unlocked it. She had the empty bottle in her hand. An ambulance was summoned and at Georgia-street Receiving Hospital surgeons said she has a chance of recovery.

DYER BLOCKS COURT RULING

(Continued from First Page)

tor from rendering a decision in the Dyer controversy was made returnable the 27th inst., and acted as an effective stop to any further proceedings until after that date when it will be argued.

SEATS AVAILABLE TO SEE PILGRIMAGE PLAY

Desirable seates for tonight's performance of the Pilgrimage Play still may be obtained, it was announced yesterday by the management. All of the better seats for tomorrow night have been taken. Only six performances remain after this week before the season closes. Many advance reservations have been made at the Birkel Music Company, where tickets are on sale. Tickets may be had in the evening at the box office of the Pilgrimage Play theater, near Cahuenga Boulevard and Highland avenue, Hollywood.

DETECTIVE TURNS NATURALIST

Angeleno Officer Collects Specimens

Foxes, Wolves and Opossums All Snared

And then Lieut. Blair made everybody stare as he presented Mrs. Norma Talmadge in Chief Davis's office with this string of bullfrogs snared by moonlight.

SOME police detectives have queer hobbies. Some are known to collect stamps, coupons, grewsome pictures; a few own racing motor boats and airplanes, and a large number are said to show a neat penchant for collecting bungalow courts. But of all the queer hobbies the most weird, perhaps, is that of Detective Lieutenant Blair.

Two months ago Blair caught with a rope, a fox on one of Hollywood's boulevards. Several weeks later he trapped a wolf in a garbage can in the Baldwin hills. Then again he carried into Central Police Station an opossum he had caught in Elysian Park.

And yesterday he walked into the Chief's office and presented Mrs. Norma Talmadge, one of the several stenographers in the department, with a string of bullfrogs he had captured by the light of the moon in Santa Ana Canyon. Onlookers were informed that they are good to eat. And so that's that.

HOOVER GUEST OF CITY TODAY

(Continued from First Page)

speech accepting the Republican Presidential nomination at Palo Alto last week as the basis for the campaign to be conducted by the Republicans throughout the nation, and he is not expected to go beyond the limits of this address in subsequent utterances. However, it is understood that his speech next week at West Branch, Iowa (the nominee's birthplace,) will deal specifically with the problems of the Middle West.

Mr. Hoover's address in Los Angeles will be broadcast over station KPLA and station KMTR.

Inasmuch as the most important part of the Los Angeles welcoming program will occur in front of the City Hall, where ample space is available for a throng of several thousand, those in charge of the ceremonies here have asked citizens not to congregate around the Southern Pacific station.

WILL GO TO LONG BEACH

The greeting extended by Mayor Cryer at the station will be of the briefest character and the entire Hoover party will be taken direct to the City Hall as quickly as possible.

The route to be taken from the station to the City Hall will be west on Fifth street to Broadway, north on Broadway to First street, east on First street to Spring street, and thence to the City Hall steps. The party will be accompanied by an honor guard of motorcycle police.

He will proceed to Long Beach by the following route immediately after the conclusion of his address here:

East on First street to Alameda street, south on Alameda street to Truck Boulevard, thence to Anaheim Road, where the party will be welcomed by the Long Beach committee, headed by Mayor Hauge of that city. The party will go to Bixby Park, where the Iowa picnic is to be held.

After the visit to the exposition the nominee and the members of the party accompanying Mr. Hoover on his trip eastward will board his special train at Long Beach and proceed to Pasadena, where he will stop ten minutes at Library Park. A brief stop will be made at San Bernardino.

FOUR HOOVER CORRESPONDENTS HERE

Four of the news correspondents who are on the Pacific Coast "covering" Secretary Hoover arrived in Los Angeles yesterday afternoon aboard the Western Air Express plane from San Francisco. A stop was made at Palo Alto to pick them up. They are A. J. Shankey, Mary B. Hayden, W. K. Hutchinson and Morris Judd.

Pasadena Child Burned in Play

PASADENA, Aug. 16. (Exclusive) A flaming gasoline-soaked ball of newspaper, hurled by an unidentified playmate, resulted in the severe burning of Ralph Mesa, 4-year-old Mexican boy, here tonight.

The boy was playing with a group of neighborhood children in front of his home at 295 Willard Place, according to a police report, when one of his playmates wadded a newspaper, dipped it in a can of gasoline, lighted it and threw it at the Mesa boy.

Physicians at the Pasadena Hospital say his conidtion is critical at a late hour tonight. He was given emergency treatment at the Pasadena Emergency Hospital, where it is reported he has first, second and third-degree burns on his abdomen and legs.

LIONS TO HEAR MRS. ELLIS

Mrs. Henry M. Ellis will be the principal speaker at the weekly luncheon meeting of the Los Angeles Lions' Club in the music room of the Biltmore at noon today. She will speak on the "Ideals and Religion of the Indians." Miss Norma Byington will sing. President "Charlie" Decker will preside with James A. Cattell, program chairman, and Earl D. Baker acting as chairman of the day.

UNIDENTIFIED MAN ILL

A man believed to be Archie Miller of 8221 South Vermont avenue was found lying unconscious in a vacant lot near that address yesterday. At the Georgia-street Hospital Police Surgeon Lopezich said the sufferer is the victim of a stroke of apoplexy and his condition is critical.

EXPOSITION TO HONOR HOOVER

(Continued from First Page)

guests at a dinner at the Hotel Virginia at 6 o'clock, given by the Long Beach chapter of the National Aeronautic Association.

"The Pied Piper," a light opera written for children, and to be played by more than 300 youngsters of the Long Beach schools, will be a feature of children's day. There will be two performances, one at 3 o'clock and another at 8 in the evening. Thousands of children are expected at the exposition for the day.

HORSE SHOW AT NIGHT

The horse show, directed by Bob Henry, of the Long Beach Riding Academy, will be held in the stadium on the exposition grounds in the evening. It will be a society event in many respects and scores of the best horsemen and horsewomen of the Southwest have entered mounts for the show.

Delegations from San Francisco and a number of other communities of the Bay District are expected as special guests at the exposition Saturday. Tourists from that section now in Southern California are being urged by the management to be present on that day. Saturday will also be the first of two days devoted to France and Belgium, and special programs are being arranged by those in charge of the Belgian and French buildings on the Street of Nations, both for Saturday and Sunday.

STATES HAVE DAY

Saturday has also been designated as Texas and Arizona day. As an added attraction for visitors there will be an aquatic meet, conducted under the direction of the A.A.U., in the channel at the south end of the exposition grounds.

In addition four tire companies will release their employees at noon in order to permit them to attend the exposition.

Residents and patriots from the "Land of the Inconquerable Ideal," as Czecho-Slovakia is known, will observe Czecho-Slovakia day at the exposition on the 26th inst., it was announced today. The country will celebrate its tenth anniversary as a republic this year and the celebration at the exposition will take on the color and nature of a national celebration, it is said.

ATHLETES TO PERFORM

Gymnastic feats will be presented by the "Sokols," an organization which seeks to foster the development of the physical body as well as the betterment of the mind and soul of the Czecho-Slovakian. Folk songs and native dances, given in the brilliantly colored peasant costumes of the country, will be among the features of the day.

The Czecho-Slovakian building on the Street of Nations, under the management of Mrs. F. B. Watterson, will be the center of the day's festivities and women in native costume will show visitors through the various departments and explain the hand crafts and tell how the gaily colored china and glassware of the country are made.

ASSESSMENTS TO BE HEARD

The assessments for the improvement of Sanford avenue from J street to Anaheim street will be considered by the City Council this morning.

POLITICS

THE WATCHMAN

Trend of Political Thought and Action

BY THE SENTRY ON HIS

A partial clarification of the Young administration's policy in respect to the bank tax and intangible-securities situation was released Tuesday in a statement in Sacramento by Irving Martin, chairman of the State Tax Commission, and has focused attention upon the principal issue involved in the campaign for legislative offices.

The special session, to devise a solution of the tangled tax question by placing a constitutional amendment on the November ballot, will follow the primary election of the 28th inst., when, to all intents and purposes, the legislators will be chosen, inasmuch as the Republican nomination is tantamount to election.

PRACTICAL SIDE

Wherefore, if distressing complications arise to embarrass the administration during this special session and its tax panacea turns into a nettlerash on the epidermis of a large proportion of the citizenry, it will be too late for the voters to denounce the Young organization by defeating the administration candidates, who, in Los Angeles county, are operating under the banner of the Parrot-Cryer-Fred Frank combination.

Most of the work for the Young ticket is being carried on a la submarine. In but one district is an out-and-out campaign being made by a member of the Young organization as a Young candidate. This is the Sixty-sixth Assembly District, where Assemblyman Byrne is fighting for renomination in the face of a defeat last year for the Council. Clarence Wakefield, an electrician with a brilliant war record, has forced Byrne to defend his policies by launching a vigorous attack upon the Parrot organization which is supporting Byrne. Lawrence Bloom and Jay Smith also are candidates in this district.

Almost without exception, in the other districts, fervid disclaimers of support from the Parrot organization are being made publicly by candidates whose antecedents and activities indicate otherwise.

TWO UNOPPOSED

Senator Pedrotti and Assemblyman Sewell are unopposed in the primary. In all other districts there are contests.

Assemblyman Carter, formerly Senator, is the leading candidate in the Thirty-first Senatorial District. Carter has been one of the most active of Southern California legislators in working for reapportionment, revision of ivil and criminal laws and harbor development. He is opposed by Attorney Harrison Cassell.

Frank F. Merriam, twice Speaker of the Assembly, is contesting the nomination in the Thirty-third Senatorial District with the incumbent, Cadet Taylor. Both have enviable records of public service. Wayne F. Bowen and Franklin J. Potter also filed.

Senator Evans of Monrovia, who has represented his district ably for the past four years, has but one candidate against him. Senator Evans has been particularly industrious in aiding agricultural development in his district and has been active in Republican affairs. E. Neal Ames is his opponent.

FIVE CONTESTANTS

Senator Newton Allen is again a candidate in the Thirty-seventh District. His return to this office is being contested by four men. They are J. Stanley Farlinger, a business man with the support of several veterans' organizations; Assemblyman Rochester, who is a member of Mayor Cryer's Fire Commission; L. C. McKinley, and a druggist named Henry Allen, who is not to be confused with the incumbent, Senator Newton Allen.

In the Sixty-first Assembly District, Assemblyman Crawford stands for re-election. Crawford has a notable record as a staunch supporter of Southern California policies, both in the Legislature and as Mayor of Burbank prior to that time. Millard M. Mier, an attorney and banker of Highland Park, and Peter Hornbrook, a Municipal Court clerk, make up his opposition.

Assemblyman Little, who sponsored and carried through many important bills, is opposed for renomination by Harry Insley, who has the support of the city machine. Insley was for several years a member of the Cryer Police Commission, and his reappointment was sent to the Council for confirmation by Mayor Cryer last month. However, just before the Council was to act, Insley requested that his name be withdrawn, and Mark Pierce was appointed instead.

THREE ASPIRANTS

In the Sixty-third District Assemblyman Woolwine is opposed by Edwin Loucks and Ernest E. Noon. Woolwine is chairman of the legislative committee to select a prison site in the south and sponsored the Olympiad bill. Noon is an attorney and is waging an active campaign with widespread support in the district. Loucks is a business man and formerly represented the harbor district in the Assembly. Another candidate is E. G. De Staute.

Assemblyman Lyons is a candidate for his sixth term. He has active support in the Sixty-fourth Assembly District, where he is opposed by William Raab and Frank Hennessey.

Assemblyman Baum is a candidate for renomination in the Sixty-fifth District. Baum is an active worker in Republican headquarters and has the complete confidence of the Republican organization. W. H. B. Gadd and Frank Cordano oppose him.

WOMAN CANDIDATE

Eleanor Miller, the only woman in the Legislature from Los Angeles county, has a vigorous fight to make for renomination, as she is opposed by Kenneth C. Newell in the Sixty-seventh District. Newell, an attorney, was formerly justice of the peace and has the support of the active Republicans of the Pasadena area.

Assemblyman Scofield, who has represented the Sixty-ninth District in an able manner for two terms, is opposed by three men of unknown importance in the Republican affairs of that district. They are Walter Galley, Paul Kenney and William Vacher.

The campaign of Assemblyman

Beverly Hills Matron With Bruised Eye Quizzed in Mellus Murder-Mystery Case

ELKS TO GIVE ORPHANS OUTING

Big Brothers Will Entertain Children

They're Only Two Out of 3000 Beneficiaries
But these youngsters from the Los Angeles Orphans' Home express anticipation enough for the whole crowd.

"A DADDY for a Day" will be the role to be played by Los Angeles Elks tomorrow when they will be hosts at the annual picnic at Seal Beach to nearly 3000 orphans from the institutions in and around Los Angeles.

Combining the yearly picnics given by the lodge for orphans, Elks' children and members, the big-brothers committee of "99" will conduct the greatest outing ever held by this fraternity. One thousand automobiles have been provided by members to convey the children to the beach, and Elks will act as cooks and waiters.

Through George F. Bradley, chairman of the big-brother committee, invitations have been issued to the Los Angeles Orphan Asylum, Brownson House Settlement, Children's Hospital, St. Elizabeth's Day Nursery, Orthopaedic Hospital, Kiddie Koop Home, Maryknoll Mission, Regina Coeli, Jewish Orphans' Home, Santa Rita Settlement, County Hospital, American Legion, Los Angeles Orphans' Home and Maud Booth Home.

Car-Plane Crash Damage Granted

When an airplane drops down out of a clear sky on an automobile some one should pay damages.

That is the contention of O. F. Freeberg, who asked $2500 in a suit against O. A. Wilson, who conducts an air service in Glendale.

Superior Judge Crawford, who heard the testimony in the case, was of the opinion the defendant was liable and ordered him to pay Freeberg the sum of $1000.

According to the testimony in the trial of the action a biplane of the air concern dropped out of the sky on to Freeberg's nice new sedan parked on a street. Pilot Fred Richardson in charge of the plane was killed in the crash.

LECTURE ANNOUNCED

Lovell Program Planned as Help for Elderly Folk

Middle-aged and elderly folk will hold the center of interest at Dr. Philip M. Lovell's dietetic lecture-demonstration this afternoon at 2 o'clock in the Southwest Building, 130 South Broadway, and the menu is designed with the same purpose—that of enlightening along physical lines those who have passed their first youth.

Specific rules will be outlined for exercising relaxation, eating, correst breathing, and other methods for the preservation of physical well-being.

During Lovell's lecture, his assistants will prepare a one-day dietary for the average well person more than forty-five years of age, and will serve samples of baked eggplant, artichoke salad with mayonnaise, apple sauce sweetened with honey, and other dishes.

ROYAL HORSE GUARDS OFFICER VISITOR HERE

Capt. John Arthur Herbert and Lady Mary Herbert of London arrived here yesterday on a tour of the world under a six-months leave of absence granted to Capt. Herbert by the Royal Horse Guards of which he is an officer. Lady Herbert is the daughter of the Earl of Ilchester. The captain spent several years in India as a staff officer of the English Army. "Entirely on pleasure bent, I have no observation of a new nature to make beyond a personal appreciation of America, its hospitality and vibrant aliveness," said Capt. Herbert at the Ambassador.

IMPERSONATOR HELD FOR FRAUD HEARING

Charged with impersonating an official of the Department of Agriculture, and defrauding a farmer of $20, J. P. Parkinson was arraigned before United States Commissioner Head yesterday. Bond was set at $3000 and the hearing for next Tuesday. Parkinson, in the complaint is charged with representing himself to Ed Williamson, as a sergeant of the Department of Agriculture, and using this identity to obtain $20.

SUNDAY, JR., NAMED IN WARRANT

Court Order for Arrest of Evangelist's Son Later Withdrawn, However

A bench warrant was issued, and later withdrawn, for Billy Sunday, Jr., son of the well-known evangelist, when the $50,000 alienation-of-affections suit of Mrs. Olive Day against Mrs. Millicent Sunday was called for trial yesterday in the court of Superior Judge Hanby.

Sunday, one of the principal witnesses in the case, failed to make his appearance in court, hence the warrant. Later the warrant was withdrawn when the court learned that he had no intention of evading service as a witness. He had been informed the case was to be continued so did not make his appearance.

Trial of the action was set by Judge Hanby for September 17, next.

Mrs. Day, in her complaint, sets up that she and George E. Day were married at Los Angeles on January 30, 1924; that they lived happily together as man and wife until Mrs. Sunday appeared on the scene and stole her husband's affections.

Mrs. Sunday has filed an answer in the action, making a sweeping denial to the charges.

Estate Claim Brings Echo of McCoy Slaying

The slaying of Theresa Mors by "Kid" McCoy, a little more than four years ago, was recalled yesterday when L. S. Jones petitioned Judge Beecher for an order requiring that his $5000 judgment against the dead woman's estate be paid.

Jones got his judgment in a suit against Albert Mors, husband of the dead woman and executor of the estate. It was appealed, and last June 14 affirmed by the higher court. The hearing yesterday was continued by Judge Beecher for one week at the request of counsel.

It was disclosed, however, that Mrs. Mors's estate, originally appraised at $82,000, has shrunk to $18,000. Mors was removed as executor two years ago, and L. P. Boardman succeeded him.

Deaf Societies Will Hold Meet

A mass meeting of the deaf societies of Los Angeles county will take place at 845 South Figueroa street, Saturday at 7:30 p.m., according to Russell P. Handley, chairman of the county organization.

The meeting is sponsored by the five deaf organizations of California, the California Association of the Deaf, the Deaf Citizens' Auto Owners Protective League, the Athletic Club of the Deaf, the Los Angeles Silent Club, and the Sphinx Club.

The object of the meeting, according to Mr. Handley, is to interest the public in the educational, industrial and motor vehicle problems of the deaf.

POLICEMAN FACES COURT TRIAL TODAY

Charged with extortion of $123 from Harry Framan, hotel bellboy, William Sanford Allen, a special police officer, went on trial yesterday before Judge Craig of Superior Court. Allen is said to have obtained the money from Farman by threatening to reveal that Farman was carrying on an asserted illegal business in the hotel in which he worked. The case will go to the jury this morning.

WEIRD JULIAN DEALS CHARGED

Stock Broker's Plea Reveals Strange Methods

Threat to Collapse Market Laid to Dealer

Superior Court Petitions Ask Hearing

Extraordinary assertions regarding the manner in which Julian Petroleum stock was manipulated prior to the crash of that concern are revealed in documents laid before Presiding Judge Hahn of the Superior Court yesterday in connection with the suit of C. C. Streeter for a writ of review of the hearing on his application before Corporation Commissioner Friedlander for a license as a stock broker.

Friedlander on the 10th inst. refused to grant Streeter a license. In his suit, Streeter asserts he was not fairly heard.

Attached to his complaint is a record of the proceedings before Friedlander. This reveals that Streeter told the Julian grand jury that he started a brokerage business in 1926 and ran $5000 up to a fortune within less than a year.

Testimony of S. C. Lewis, president of the Julian company, it is asserted, showed that he accused Streeter of attempting to force him to sell Julian stock at a price under the market by threatening to break the market. Lewis is asserted to have said that Streeter wanted stock at $10 in the face of a $14 market, and that, when the demand was refused, the broker started a selling campaign which actually did break the market or contribute to its collapse.

Friedlander, the record indicates, based his refusal of a license to Streeter on this line of testimony, holding that it indicated he did not have the interests of his customers at heart.

GILDA GRAY FACING SUIT BY GIL BOAG

Annulment Action to be Started Based on Charges of Sensational Nature

Sensational charges will be made in a suit to be filed here against Gilda Gray, dancer and motion-picture actress, seeking annulment of her marriage to Gil Boag, it was announced yesterday by Milton M. Golden, 325 West Eighth street, attorney for Boag. The complaint is being prepared now, the lawyer stated, and probably will be ready to file tomorrow.

GILDA GRAY

Golden said that he received instructions yesterday by cablegram from Boag who is in Berlin to base the suit on asserted information of Miss Gray's life before their marriage, February 3, 1924, which he asserted he has just obtained.

Miss Gray, who now is in London under contract to an English motion-picture concern, announced last December while she was in Los Angeles that she intended to file suit for divorce. Boag's announcement was unexpected and it was not thought he would contest the divorce suit. The dancer's husband is expected to arrive here at an early date to press his charges.

Boag's suit will be filed in Los Angeles in a few days, Golden said, because of real estate holdings by the couple here said to be valued at approximately $1,000,000.

Stuffed Goat Gets Goat of Mr. Max Dill

Speaking of goats—Max Dill preparing to stage a new musical show at the Hollywood Musix Box, confesses that a complex situation has got his. In fact, the goat question is very much involved in the production of "Pair O' Docs," which Dill is putting on.

It's like this. There are two non-Equity actors in this show. One is a goat, the other an alligator. The goat is supposed to be alive, while the alligator is a prop. The man assigned to get the goat scoured Los Angeles and its environs, but met with poor success in finding just the type of goat desired. Finally he located one.

And then a new difficulty arose. This goat was a twin and his brother was his inseparable companion so the owner was positive the goat wouldn't do his stuff if the family ties were broken. The result was that Dill came into possession of both of the goats which he now has under the family roof. The cost of the pair was a cool $3—delivered.

And then what happened? In one scene the alligator is supposed to devour the goat so the property man was commissioned to get a stuffed goat for nightly consumption. The owner of the stuffed goat wants $13.50 for his property—a mere imitation—while the live goat cost but $1.50.

Some one has suggested that it would be cheaper to kill a goat between the second and third acts, but Dill, being a humane man, can't see this. So the question around the Musix Box is "What shall we do about the goat?"

WORK OF MANY NATIONS

"The Man Who Laughs" the current production at the United Artists Theater is truly a work of many nations. For a Frenchman, Victor Hugo, wrote the original novel, "L'Homme Qui Rit" and a German, Paul Leni, directed the picture, while an American, J. Grubb Alexander, did the adaptation and continuity. The screen version is a faithful replica of the undying novel and has made a great success in England and New York.

MASCULINE NAMES PROVE LIABILITY

Bobbie Moore and Jackie Johnson

GIRLS HELD AS BANDIT ASSOCIATES

Raid on Rooming-House Results in Arrests of Men's Companions

Because they used masculine first names, Miss Jackie Johnson, 20 years of age, and Miss Bobbie Moore, 21, found themselves in jail yesterday on suspicion of associating with bandit suspects.

The girls were taken into custody in company with Bud Hamilton, 26, and Glen Ackerman, 27, in a rooming-house at 702 West Third street by Detective Lieutenants Carney and Williams.

The girls had registered their names as given above, according to the detectives, and this circumstance aroused their suspicions. The detectives reported they found a revolver and a box of shells in the possession of the men. Hamilton they stated, answers the description of the "brown-eyed bandit" who has been holding up cafes during the early morning hours recently.

Efforts were being made late yesterday by the detectives to obtain identifications of the suspects. Meanwhile the two girls were to be held in the County Jail. They denied any knowledge of their "boy friends" being implicated in robberies.

'Hard-Boiled' Tactics Costly

"Hard-boiled" tactics with United States forest rangers cost Ralph Wright, 4145 Melrose avenue, $30 instead of the usual $15 fine for smoking in the national forest yesterday. According to the ranger's report, Wright tossed a lighted cigarette out of his car while stopping at the registration station at the Arroyo Seco and refused to get out and step on it. He finally complied after a threat of arrest and drove on. But rangers farther up the road, who had been warned by telephone of his approach, and his promise to "do it again" caught him lighting another cigarette and promptly placed him under arrest.

Three other Los Angeles residents contributed $15 each for smoking in the same area. They gave their names as A. J. Reynolds, 702 East Sixth street; Aloysius Swansen, 1139 South Serrano, and L. E. Charboneau, 144½ North Switzer street.

Arbuckles End Alimony Row

There will be no court battle over alimony between Roscoe Arbuckle and Doris Arbuckle. When the matter was called in Judge Wilson's court yesterday it went off calendar, Attorney R. D. Knickerbocker, for Mrs. Arbuckle, stating it has been arranged by agreement. She had asked for $2500 a month.

In her complaint Mrs. Arbuckle related her husband caused her mental anguish by declaring life held no "kick" for him because she would not fight with him.

AIRPORTS HELD FREE FROM CITY PLAN RULE

City Attorney Stephens, in a ruling filed with the City Council yesterday, held that a report and recommendation from the City Planning Commission is not required by the city charter as applying to the location of Los Angeles municipal airports. The charter requirement only applies to public buildings, parks and playgrounds, the City Attorney said. The question as to the necessity of a report from the commission was raised at the time the City Council was seeking an airport and before it finally voted to lease Mines Field.

WILL OF ALTADENAN ADMITTED TO PROBATE

The will of Maud Bonnel Schroeter of Altadena, disposing of a $25,000 estate, was admitted to probate yesterday by Judge Beecher in Superior Court. It leaves $5000 each to the decedent's father and brother, and the residue to her husband, Herman W. Schroeter. Mrs. Schroeter died June 16, last.

CHIEF'S RUM POLICY HIT BY RANDALL

Councilman's Resolution Referred to Committee for Investigation

Police Chief Davis was rapped at yesterday's session of the City Council in a resolution introduced by Councilman Randall for the statement which he is asserted to have made at last Tuesday's meeting of the Police Commission as to the policy of the police department in enforcing the laws against liquor.

The Randall resolution said that Davis had advised the Police Commission that the police department "does not seek to apprehend persons of 'economic value' for violations of the prohibition laws." Randall said that a policy of this kind "is encouragement to citizens to violate the spirit and letter" of all laws, and "tends to set up a social distinction between poor and rich citizens." He asked the Council to adopt the resolution, which declared that the "Council does hereby go on record as unqualifiedly opposed to a policy in the police department which differentiates between persons of 'economic value' and other persons."

President Bonelli suggested that before adopting the resolution the Council ascertain definitely what Chief Davis did say to the Police Commission as to the department's law-enforcement policy. So the resolution was sent to the Police and Fire Committee for a report.

Hosiery manufacturers in Paris have started a war on the fad of the women painting their legs to resemble stockings.

Enoch Arden Story Results in Annulment

While walking along the street with her second husband she came face to face with her first husband, whom she thought had been killed in a railroad wreck. This was the story told by Mrs. Marilyn McGinley Jones yesterday to Superior Judge Finney in whose court she appeared asking for an annulment of her marriage to Newell K. Jones.

Mrs. Jones declared that she was married to James McGinley at Kansas City, Mo., in 1921. He disappeared in 1922, she said. Later she heard he had been killed in a train wreck in California.

She waited three years, mourning McGinley as dead. In 1925 she met Newell K. Jones. They were married and came to California to live.

"One day while walking along Broadway with my second husband I came face to face with Mr. McGinley, whom I thought dead. It was like meeting a ghost," Mrs. Jones declared.

The annulment was granted.

Court Selects Administrators

Dr. H. Gordon Bayless and the Citizens' Trust and Savings Bank yesterday were appointed special administrators of the estate of Anna E. Clark, valued at $1,500,000, after proceedings before Judge Beecher in Superior Court.

Her will leaves the estate to about forty friends and relatives. It is being contested by Lillie V. Talbot, a niece, who charges Mrs. Clark was of unsound mind and unduly influenced when she drew a codicil to the will.

AUTO DEATH TO BE SIFTED AT INQUEST

Coroner Will Seek to Fix Blame for Killing of 5-Year-Old Boy

An inquest will be conducted at the Coroner's office at 10 a.m. today to ascertain the facts surrounding the death of Stanley Dennis, 5 years of age, who was run down and killed by an automobile in front of his home at 1196 West One Hundred and Ninth street Wednesday night.

Investigating officers reported that David E. Weiser, 1148 West One Hundred and Ninth street, whose car struck the boy, took him to the offices of Dr. E. E. Gloor, 8627 South Vermont avenue, at once, but the child died fifteen minutes later.

Weiser told the officers he failed to see the boy at all, but felt a bump while traveling at about ten miles an hour and upon investigating found the victim under the automobile.

ORDINANCE EXTENDING SPRING STREET PASSED

The ordinance establishing the lines of the extension of Spring street from Temple street to Sunset Boulevard was adopted by the City Council yesterday. This was done in order to prevent buildings being built in the new street before the property is taken over by the city. The Spring-street extension will be 100 feet wide, the same width as Spring street from First street to Temple in front of the new City Hall.

PIGGLY WIGGLY

Here....
women choose for themselves—
from the world's best foods!

SARDINES
Booth's Mustard
Delicious for the light lunch or picnic spread.
Tin........ 14c

PUFFED RICE
QUAKER
Children love its delicious nut-like flavor.
Package... 15c

MOROLA
NUT MARGARINE
Morola is the ideal spread for bread—and so wonderful for cooking, too.
2 Pounds...47c

UNDERWOOD
DEVILED HAM
Solves the sandwich problem. Makes a delicious spread.
Small Tin.. 20c
Large Tin..32c

Salad Wafers
BISHOP'S
No luncheon complete without them.
Package... 20c

CERTO
Fruit Pectin. Results will amaze you.
8-oz. Bottle 29c

CAKE FLOUR
AIRY FAIRY
Makes light, fluffy cakes.
Large Pkg..38c

Money-Saving SPECIALS

WHITE KING SOAP
6 Bars 21c
(Limit 12 Bars)
Friday and Saturday, Only

Libby's Alaska Red
SALMON
TALL CAN...... 23c
Price good until Aug. 23 incl.

BEN-HUR COFFEE
1-lb. can 51c
Price good until Aug. 23 incl.

SPECIAL DEAL!
1 Large Pkg. Citrus Granulated Soap
1 Fancy Rubber Apron
A $1.35 Value ALL for 69c

RIPE OLIVES
Elsinore, Medium
No. 1 Can. 18c
No. 2½ Can 35c

Kidney Beans
Van Camp's
An appetizing, wholesome dish. Serve often.
No. 2 Can. 12c

RELISH SPREAD
One of the Best Foods
Just what you need for sandwiches. Serve with fish, too.
9-oz. Jar...25c

COLLEGE INN
BONED CHICKEN
Tender chicken meat, seasoned perfectly. Handy for chicken salad and sandwiches.
6½-oz. Tin. 55c

Sweet Relish
LIBBY'S
Adds a zest to your meals. Keep a bottle handy.
9-oz. Bottle 16c

CANDY BARS
BISHOP'S
Regular 5c size.
3 for...... 10c

JELLIES
GLEN ROSA
Assorted Berry and Fruit Jellies.
6-oz. Glass. 14c

FRESH FRUITS and VEGETABLES
Friday and Saturday at All Piggly Wiggly Fruit Stands

Onions Local Spanish .... 6 lbs. 10c
Lemons Sunkist Packed .... Doz. 15c
Grapes Thompson Seedless 6 lbs. 15c
Apples Bellefleur 12 lbs. 25c
Potatoes WHITE ROSE—Special Low Price..... 16 lbs. 25c

THE VOGUE FOR TODAY—
"CHOOSE FOR YOURSELF"

PUBLISHERS
THE TIMES-MIRROR COMPANY
OFFICERS
HARRY CHANDLER, Pres. and Gen. Mgr.
MARIAN OTIS CHANDLER, Vice-Pres. and Secy.
FRANK X. PFAFFINGER, Treasurer.
DIRECTORS
Harry Chandler, Marian Otis Chandler, Frank X. Pfaffinger, Mabel Otis Booth, Harry Carr

Los Angeles Times
EVERY MORNING IN THE YEAR
DAILY FOUNDED DEC. 4, 1881—47TH YEAR
RALPH W. TRUEBLOOD, Managing Editor.

Average for every day of July, 1928........168,156
Sunday only average for July, 1928........233,677
Average every day gain over July, 1927.... 11,419

OFFICES
New Times Building, First and Broadway.
Branch Office No. 1, 621 South Spring Street.
Washington Office, 1217-1219 National Press Club Building.
Chicago Office, 360 North Michigan Avenue.
New York Office, 285 Madison Avenue.
San Francisco Office, 742 Market Street.
Seattle Office, 3312 White Henry Stuart Bldg.
In addition to the above offices, The Times is on file and may be found by European travelers at the office of the American Express Company, Paris, and 1, Rue Scribe, Paris, France.

LOS ANGELES (Loce Ahng hayl ais)

MEMBER OF THE ASSOCIATED PRESS
The Associated Press is exclusively entitled to the use for republication of all news credited to it or not otherwise credited in this paper and also all local news published here within.

The Times aims at all times to be accurate in every published statement of fact. Readers who discover any important inaccuracy of statement will confer a favor by calling attention of the Editorial Department to the error.

No employee of The Times is permitted to accept any gratuity, in money or its equivalent, from any individual, group or organization having news or business relations with The Times. The public should clearly understand that it is unnecessary to pay anybody anything to get news into The Times and that any Times employee who accepts "gifts" calculated to influence his or her work for this newspaper is thereby rendered subject to immediate discharge.

Bad laws, if they exist, should be repealed as soon as possible; still, while they continue in force, for the sake of example they should be religiously observed.
—*Abraham Lincoln.*

Today's Bible Text

Every wise woman buildeth her house: but the foolish plucketh it down with her hands. Prov. xiv:1.

DANGER SIGNALS

An astronomer says that the temperature on Mars is getting hotter instead of cooler. We hope Mars doesn't get hot enough to boil over.

THE TRAINING CAMP

Now they are saying that Heeney lost because he trained on beer while Tunney stuck to malted milk. This is mentioned as another reason why the Volstead act should be more vigorously enforced. We must keep our warriors away from the foam that clouds the noodle.

KING DETHRONED

The government crop report indicated a possible slump of nearly a million bales in the year's yield of cotton and naturally there was a sharp upward trend in prices for future delivery. They used to talk about King Cotton, but nowadays mention is only in connection with the jack.

WHAT NEXT?

Now they offer to pull down the old City Hall and pay the municipality $2000 a month rent for the lot as a motor park. This in the heart of Broadway! Some of the old-time politicians would groan at the thought that the halls they once so proudly stepped should be dismantled to make loafing space for a flock of wheezy Fords.

A NEW POSTOFFICE

It must be admitted that the new City Hall and the Hall of Justice make their near neighbor, the Federal Building, look rather old-fashioned and inadequate. This must have occurred to the government officials inspecting Federal buildings in Southern California. Los Angeles certainly deserves a postoffice more in keeping with the dignity of its municipal structures.

MANY FACES

Senator Smoot says that the Democrats are inconsistent in their declarations on the tariff. Of course they are. Nor is that the only inconsistency. But it does seem funny to find the Bourbons supporting a protective tariff after years of devotion to the theory of free trade or a purely revenue program. This year the Democrats are ready to cheer for anything or anybody that shows a vote. They are not only inconsistent, but proud of it.

THE WOMAN OF IT

A few years back when a woman went riding her hat had to be held in place with two or three hatpins—each a foot long, and both arms were needed in addition to this anchorage. Nowadays a lady puts on her lid with a shoe horn and takes it off with a corkscrew. The only wind that could dispossess her of it would be one of those whirly things that look like a spinwheel. A man may lose his beaver when the zephyrs play, but a woman never.

THE TOBACCO INDUSTRY

According to the investigations of scientists the smoking habit was indulged in in China nearly 3000 years ago and may also have been practiced in Babylon before that time. But they didn't use tobacco. They smoked the leaves of various aromatic plants. The opinion of the investigators is that the American Indians were the pioneers in the incineration of real tobacco. The redskins certainly started something. The incense of the weed girdles the earth.

THE MEAT BILL

Twenty years ago the annual per capita consumption of meat in this country was 160 pounds. This year it is 142 pounds, but the bill is twice as heavy as two decades ago. Then they were giving liver away. Now the butcher consults the commercial reports before he will sell you any. Strange to say in this country there is a greater annual consumption of pork than of beef, by weight. Possibly this is in response to the great American cry for ham and eggs. In England it is different. But taking the country over the tendency of the time is toward a heavier meat ration and a slight lessening of the green goods demand. As vegetarians we are not making as distinct progress as we thought we were!

THE PRESIDENT ON PEACE

To the isolationists, the anti-Leaguers, the bitter-enders and the rest of those who object to the United States taking, even in the interests of peace, the part in world affairs to which its power, prestige and international standing obligates it and who, therefore, oppose the Kellogg Peace Pact, the exposition of that plan given by President Coolidge in his speech on Wednesday came as a powerful rebuke.

The President's declaration that if the multilateral antiwar treaty had been in effect in 1914, the World War almost certainly would have been prevented, coupled with his explanation that the treaty in no way impairs either the right or the obligation of the United States or any other country to take proper steps for national defense, make a powerful argument for ratification of the treaty and furnish a complete answer to the assertions of those who are out to tomahawk the pact.

There can be, as the President said, no truthful assertion that we have no interest in what other nations do or that other nations are not affected by what we do.

"This agreement," he declared, "proposes a revolutionary policy among nations. It holds a greater hope for peaceful relations than was ever before given the world. If those who are involved in it, having started it, will finish it, its provisions will prove one of the greatest blessings ever bestowed on humanity."

The attacks on the Kellogg treaties are based for the most part on allegations that they are a "back door to the League of Nations," a new device for entangling the United States in undesirable foreign alliances and a commitment on the part of this country to fight other people's battles for them.

How far these charges are from the fact was strikingly shown in a recent article in The Times by Eugene Young in which this expert on international affairs shows that the Kellogg pact has, in effect, all the advantages of the League of Nations with none of its drawbacks.

Mr. Young's analysis shows that under the Coolidge-Kellogg plan, the United States can by no possibility be drawn unwillingly into war by obligations to any other nation, but will be able to exercise a usually decisive veto against the making of war by any other nation.

There were interpretations of the League of Nations covenant under which, it seemed, the United States, if a member of the League, might in certain cases be forced against its will to take up arms. While these interpretations were felt, by friends of the League, to be wrong and based on misconception, they aroused sufficient doubt in the mind of the public to cause the United States to stand aloof. The Coolidge-Kellogg plan cannot be interpreted in this manner and is not subject to this same criticism that was made against the League covenant. There is no assembly or council in which the United States might be outvoted, no provision for definite action to be taken against a supposed offender, nothing even remotely resembling an alliance for aggression, and no "super-government."

But the pact does give the United States the right to inquire, if it chooses, into any situation which might bring about a war, without being accused of meddling, and to throw a powerful influence into the scale on behalf of peace and amicable settlement of any dispute that may arise. To have such a right is valuable to the United States, for the interests of the people of this nation are now so varied and extensive that there can be no war anywhere which does not concern us. The other signatories of the treaty not only bind themselves not to war upon us, but also bind themselves to us not to make war upon each other. Since the same advantages are gained by each signatory nation, the arrangement is advantageous to each and has no drawbacks for any.

Each nation retains the utmost freedom of action except in one respect; it surrenders no privilege but the one of waging war; and that is a privilege which the United States at least has no desire to make use of.

The pact is the negative of the "balance of power" plan, which was set up largely by England for her own self-protection against an overwhelming combination being formed adverse to her. This scheme led to war after war, and finally to the greatest struggle of all, that of 1914-1918. Efforts to restore the "balance of power" during the past ten years have been largely ineffective, and there seems reason to believe that with the adoption of the Coolidge-Kellogg plan the "balance of power" idea will sink gradually out of sight, never to be resurrected.

The multilateral antiwar treaty does far more, it is apparent, than merely express a "pious wish."

It does not supplant the League of Nations, which still will remain an effective agency within its sphere, and will retain its usefulness for moderating and perhaps settling the age-old quarrels of Europe. So far as the League's efforts are in the direction of peace, it will supplement and aid them; should some unforeseen combination lead the League in the direction of war, however, the treaty will interpose a powerful barrier.

OHIO IS DRY

The overwhelming dry sentiment of the State of Ohio is shown conclusively by the result of Tuesday's primary, and the apparent victory, by a very narrow margin, of a wet Democrat in one of the Senatorial contests merely emphasizes the result. There is no comfort for Smith in the Ohio figures. Even if he was given all the wet Republican votes in the State and was able to hold all the Democrats, without regard to wetness or dryness, he would be short of obtaining the State's electoral votes, the figures make plain.

These wet Republican votes amounted to 90,326 in the gubernatorial race while the two dry candidates for the office received 513,882. A dry was victor in the Democratic race for Governor by a much greater margin than that of the wet in the Senatorial race.

But the significant point of the Ohio primary is the preponderant majority of Ohio Republicans who favor the retention and enforcement of the prohibition laws. Smith can make small inroads there; and he would have to make big inroads to do him any good, since Harding carried the State in 1920 by nearly 400,000 and Coolidge in 1924 by a slightly larger margin. In only two elections since 1880, those of 1912 and 1916, has Ohio's electoral vote gone for the Democratic candidate. A turn to Smith of 90,000 Republican votes, assuming that such a thing was possible, would not affect the result in 1928.

VESTLESS ROYALTY

At an exhibition of antiques in London recently the Prince of Wales appeared without a vest. Whether or not he left his waistcoat as one of the antique exhibits the cable did not state. But the event was considered first-page news by many American journals, and the Boston Transcript, braving all references to the silly season, made a leading editorial of it.

In London the vestless Prince was much talked about. Pictures of him sans waistcoat were printed in the newspapers, along with interviews with leading tailors. The interviews were conservative. The tailors made no criticism of Wales's amazing innovation, but expressed the opinion that the idea will not be taken up to any great extent in England. One West End sartorial pundit said that the American example of going without a waistcoat in summer might be followed by some Londoners, but that the London summer was shorter, and the weather could not be depended upon in a way to cause the fashion to become general.

That the Prince picked up the idea of going without a vest from his acquaintance with American customs everybody over there is free to admit. Time was when what Dickens called our "coarse usages" were not to be tolerated, much less aped, by Englishmen, but of late years to say over there that a thing is American is to say that it is something to be desired and emulated. Hence, the introduction in England of baseball, ice-cream soda, chewing gum and many other things in which we as a nation have led the world.

But there is a bare possibility that everybody is mistaken about the Prince going vestless just because so many of his American cousins wear two-piece suits. Perhaps, as a sensible sort of chap, he did it to be comfortable.

A CALIFORNIA TRAIT

Quite recently a count of the number of cars was made between Grant's Pass and Roseburg, Or., to determine from what States they hailed.

Between 9 and 11 o'clock in the morning riding along a stretch of about sixty miles, fifteen Washington, fifty-five Oregon and ninety-nine California number plates were listed. There were also three each from Ohio and Alberta, Can.; two each from Iowa, New York, Arizona and British Columbia. Nebraska, Colorado, Texas, Montana and Minnesota furnished one each.

Almost twice as many California as Oregon cars were found on the Pacific Highway in the heart of the Oregon country. A California trait stands out in bold relief. We are in a constant state of motion. Possibly this accounts for our being in the Golden State in the first place. Almost anything is possible. The present is a matrix and we are being poured and molded. We move up and down; we move out and we move in. We go ten miles for a better climate. Detecting climate is our chief endeavor. If property is not bought and sold, it is traded. Some from the South go North and others come down to preserve the balance and keep the commonwealth from tipping up.

Everybody is on the move. Possibly this is the reason why the moving picture finds its perfect habitat in Hollywood.

Our business is on wheels and even the homes have ball bearings. Folks do not stay in one place long enough to take root. Nobody becomes attached to a spot. Consequently there is little reverence for any place. No spot is hallowed ground. We do not sit still long enough for the coffee grounds to settle.

If travel broadens, the Golden State ought to be the broadest as well as the longest in the Union.

THE LEE SIDE O' L.A.
BY Lee Shippey

IN MOST States "step-ins" means but one thing. In Southern California it often has a quite different meaning. In all our beach and resort towns there are step-in houses and apartments—places one may step right into for a week, a week-end or a day, just as one would into a hotel room, and find everything at hand for housekeeping. We know one Los Angeles angler who drives to a certain beach town every Saturday night and rings the doorbell of a bungalow-court owner.

"Which cottage may we have this time?" he asks.

"No. 4," replies the landlord. "You'll find bait and a tide table in the kitchen, your fishing tackle on the rear porch and a bottle of home-made grapejuice in the garage. The radio's connected, and if there's anything else you want just holler."

We don't know of any other State which offers such wide variety of accommodations for tourists and transients to choose from, from auto camps up.

The Same Motions

A Pasadena father of four says his "teeners" certainly are patriotic. They want to dash right off and practice tennis, with the Davis cup in mind, every time there are some chores to do around the house.

But he's bought each of 'em a fly swatter, and assures them they can develop wonderful speed and accuracy and tennis form by just using them at home.

A Nest We Yearn Not For

Funniest thing I saw on my vacation was an imposing undertaking establishment, on the way to Long Beach, with this inscription across its front: "El Nido Entre Nueces." I suspect that the building once was a residence in a grove of walnut trees, and perhaps some realtoro translated the inscription as Latin for "Heaven is my home." But it's Spanish for "Nest Among the Nuts."—W. E. McGlashan.

Indestructible Buttons

I never see a button
To mark a safety zone
But vengeful thoughts and cuttin'
Just won't leave me alone.
I wish I had, on both my shirts,
A dozen, more or less,
For even my dear laundry might
Grow careful then, I guess.
TENNYSON MABIE.

We Hope So

"Los Angeles public improvements totaled $27,537,920 during the last fiscal year." Then we must have got fully $20,000,000 worth.—Tex Speyer.

Book Notes

Leeway: This raw food fad is going a bit too strong. It's affecting food for thought now. Half the novels one picks up are full of raw material—Constance Reider.

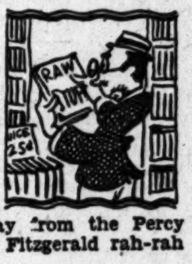

Yeah. But a lot of those writers are cooking their own goose.

And some progress has been made. We're at least getting away from the Percy Marks and Scott Fitzgerald rah-rah material.

We Hope None Were Mangled

From a Los Angeles newspaper: "As each group formed, they were taken through each department (of a new laundry,) beginning with the unwrapping of the soiled articles of clothing, and on through until they were thoroughly laundered and wrapped into bundles ready for delivery."

Why, Indeed?

Leeside: Motion-picture magnates are popular targets, and lots of people who don't know anything about them are fond of speaking of them as far more ignorant than stage producers. Well, we were talking of the late Holbrook Blinn the other day, and it was recalled that he was Napoleon in the Augustin Daly production of "The Duchess of Dantzig." When John Shubert saw the play he inquired: "Why did Daly give the important role of Napoleon to such a little man as Blinn?"—Phil Hunt.

How to Read the Paper

"I never read the papers," said a lady once to me;
"There's nothing there but scandal stuff, so far as I can see."
Which goes to show that what we seek we nearly always find.
It all depends, it seems to me, on what is in your mind.

For if she really thinks that crime and sin are all they print,
She'd better wash her eyes and brain, and take another squint.
Good papers feel that readers have a goodly share of brains,
And that they'll surely benefit, if they will take the pains,
To look for something useful, or for something they enjoy;
As they can find good reading there, for woman, man or boy.
CARROLL VAN COURT.

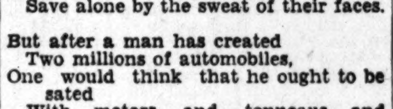

ENOUGH IS ENOUGH
By James J. Montague

To no one I yield in admiring
A man in this earthly parade
Who is eager and keen and untiring
In his chosen profession or trade.
Though labor to me is distressful,
Except in exceptional cases
No people are very successful
Save alone by the sweat of their faces.

But after a man has created
Two millions of automobiles,
One would think that he ought to be sated
With motors and tonneaus and wheels—
That, all struggling humanity scorning
He would rest, for a space, at his door,
And not set to work the next morning
To build three or four million more.

Already these beautified flivvers,
Each built in five minutes, complete,
Are pouring in regular rivers
Along every highway and street.
And their builder, whose years of exertion
You would fancy, are over and done,
Has recently made the assertion
That his labors are only begun.

Mr. Ford has my deep veneration.
He is worthy of undying fame
For the way he has peppered the nation
With the vehicles bearing his name.
But his work has become an addiction,
And, though highly applauded his grit
I cannot repress the conviction
That the man ought to know when to quit.

(Copyright, 1928, by the Bell Syndicate, Inc.)

LETTERS TO The Times

[Name and address of writer must accompany all letters for this column. Letters of a personal nature or involving contentious religious questions are not acceptable.]

A Number of Things

LOS ANGELES, Aug. 12.—[To the Editor of The Times:] I can't understand why the public doesn't forget ages, and why the newspapers harp on them. One can't pick up a paper without reading that a 17-year-old boy robs store, a 21-year-old girl holds up cashier, a 62-year-old man commits suicide, a 10-year-old boy accidentally shoots companion, etc. Why can't the article state that a boy or girl, or man or woman committed the deed and let it go at that, and then just give the barest outline without going into the affairs with such horrible, gossipy details.

The only persons who would care to read the sickening details of murders, etc., are morons, so why should newspapers cater to that class? Besides, people's ages are nobody's business but their own, and they're even better off if they don't keep track of their own. It is enough to state that one is either under or over 21. Please let us forget murders, robberies and scandals of all kinds; let us forget ages and other people's affairs, and try to live our own lives so blamelessly that the world will be better just for our having been here. The newspapers have so many interesting and beautiful things to write about, that I don't see how they find space for the horrors. That's why I like The Times—it isn't sensational, and it has so many enjoyable articles for the whole family to peruse.

THINKER AND READER.

A River Airport

LOS ANGELES, Aug. 8.—[To the Editor of The Times:] Your editorial of August 6 relative to covering the Los Angeles River for airplane service is an excellent one and should be put forward by all the airplane interests now in Los Angeles as well as those coming here, and should have full backing of all improvement and civic associations as being a major improvement and a tremendous advertisement for the city. Los Angeles needs an airport nearer the heart of the city for the speedy distribution of the fastest growing airmail service in the United States and the suggestion as put forth by Postmaster O'Brien certainly fulfills that need.

In connection with this why not a union airport terminal on the east side of the river between Seventh and Ninth streets? A beautiful building could be constructed which would have the added advantage of a landing roof on the level with Boyle avenue, thus speeding up still more the distribution of mail and passengers. Let's keep it alive.

T. H. METCALF.

Inspirational

EL MONTE, Aug. 13.—[To the Editor of The Times:] Surely a reading public should be grateful for an editor who prints reports of physical healing through prayer. Such items are wholesome, inspirational news, the kind which tends to strengthen faith in our God, "the same yesterday, today and forever," and to lessen melancholia and suicide.

MRS. LYDIA COSAND.

Through Wine-Colored Glasses

LOS ANGELES, Aug. 13.—[To the Editor of The Times:] The writer, a life-long Republican, is one of the loyal citizens who normally would support Herbert Hoover, but has resolved to vote for the Democratic nominee because Gov. Smith realizes the iniquity and injustice of the dry law and has manfully and fearlessly demanded nullification of the Volstead Act. These loyal citizens all know that prohibition does not prohibit; that the manufacture and sale of intoxicating liquors on a tremendous scale still continues; that the traffic is carried on under the worst possible conditions; that blindness and deaths by hundreds have been caused by poison bootleg whisky; that many of those whose duty it is to enforce the law are themselves violators of the law; that innumerable crimes are committed in the name of prohibition; that property rights are being violated; that private homes of innocent people are trespassed upon without warrants; that many who loudly clamor for prohibition have private stocks which they enjoy behind closed doors; that prohibition is enforced only against the poor man; that many who have cellars stocked with wines and liquors are not molested; that many a poor man who had but a bottle of home-brewed beer in his ice box has been arrested, fined and imprisoned.

VERITAS.

NO LAUGHING MATTER

Admiral Hugh Rodman, who commanded the American battleship squadron with the grand fleet during the World War, tells this in his book, "Yarns of a Kentucky Admiral:"

"I had on my staff during the World War a British officer who adored London Punch. One day one of my aides said to him jokingly:

"'Captain, don't you think that British jokes are so obscure that one needs an interpreter to explain them?'

"'Mr. X——,' he replied, 'I want you to understand that British jokes are not to be laughed at!'

"This yarn went the rounds of the grand fleet," pipes the admiral, "and my good friends, the Britishers, appreciated it as much as we did."—[Kansas City Star.

POLITICS—A GAME OR A BUSINESS?

BY J. L. MATTHEWS, Editor Covina "Argus"

If politics is a game, as baseball is a game, then politics has not been benefited by the Stanford acceptance speech of Herbert Hoover.

If politics is the business of government, upon which rests the well being of the people governed, then Herbert Hoover's 7500 words in that stadium are the most pointed and forceful of any similar utterance since George Washington outlined the principles and policies of a newly formed union of States. In fact, there is much in common in the utterances of these two men. Both were engineers. Both abhorred war and waste. Both were thrust into the heart of war, and both emerged from war to aid in the binding up of the nation's wounds—to reconstruct, to build a permanent prosperity upon which the people might themselves build a condition of contentment, serenity, and an ever-widening opportunity.

Politics has often been spoken of as a game in this country. If politics is a case of cheering for your own side, and with nothing in winning beyond the satisfaction of victory, it does not matter much whether Herbert Hoover or Al Smith wins. But if this coming campaign is for the purpose of choosing the best business manager for 125,000,000 people, it behooves everyone to think of qualifications for such management, and not in either case to stress the alleged popularity of a candidate, or his lack of it, or whether one personality is the more striking from the popular standpoint—but whether or not there is training behind one or the other that fits him for the office.

Reading the Stanford stadium speech, one is impressed with the clarity of it, its forthrightness, its lack of digression and lack of the extraneous and unnecessary. That is characteristic of Hoover. But because that great speech contained no flowery flights of oratory, is no reason for the assertion that the man who stood before the microphone that day is a coldly calculating machine and nothing more. His record belies that assertion.

Hoover, on that day, outlined engineering schemes for new waterways, for a trans-Mississippi development program, for harbors, for mountain development, for better transportation everywhere, a tremendous program of expansion, lacking in face value drama, but of the most dramatic caliber when analyzed in terms of the future America. And in all the world of war and peace, there never has been a more dramatic figure than that of Herbert Hoover during the World War.

Hoover comes of a family of farmers, generation upon generation. He has more in common with them than any President we have chosen since Washington, save, perhaps, Coolidge of the Vermont hills. He intends to help the farmer through better transportation and co-operative marketing. If the country is seeking a candidate who dramatizes his acts for the purposes of entertainment, Hoover is not imperative. But the things he accomplishes are dramatic.

Al Smith deserves praise because of the success he has made of himself. America appreciates the man who can start with handicaps and win; in fact, that is the manner in which most big Americans have won—starting back of the line. From the sidewalks of New York to the governorship of a great and sovereign State is a real achievement.

But this country is an enormous business. There is no business comparable to it in the world. It requires a business manager with more than a localized reputation and viewpoint. Hoover is available as the business manager of the United States. The keen and practical judgment of the citizens will recognize that once again the country is fortunate in possessing the right man at the right time, and when the issue becomes crystallized in the weeks to come before election, it is not unreasonable to predict a Hoover landslide, not because Al Smith is not a good public officer and business executive, but because Herbert Hoover is indisputably a far better one.

ANSWERS TO QUESTIONS

by Frederic J. Haskin, Director

Our Washington Bureau of Information is prepared to give you accurate information on any question of fact you may ask. Send in your inquiries together with 2 cents in stamps to cover postage to the Los Angeles Times Information Bureau, Frederic J. Haskin, director, Washington, D. C.

Question: How much fan mail is received at Hollywood?
T. S. P.

Answer: It is estimated that 400,000 fan letters pass through the Los Angeles postoffice monthly.

Q.: Do the stars emit much light?
E. N.

A.: The total of starlight is a very small amount. Up to the twentieth magnitude the total light emitted is equivalent to 687 first-magnitude stars, equal to about the hundredth part of full moonlight.

Q.: Can auction bridge be called by the term, bridge?
F. A. A.

A.: This is the popular unofficial name for the game. Since the earlier form of bridge whist which was called bridge is now seldom played, the term is understood to mean auction bridge.

Heath's Homer in Tenth Wins for Hollywood

FATHER TIME POINTING OUT THE FACT THAT THE WORLD WILL ROLL ON JUST THE SAME WHETHER BERT COLIMA LICKS ROY MOORE TONIGHT OR VICE VERSA.

SPORTS
Los Angeles Times
FRIDAY MORNING, AUGUST 17, 1928. C

TODAY'S TRACK CARTOON SHOWING WEIGHT MAN WHO STARTED WAITING LAST NIGHT OUT IN FRONT OF THE CITY HALL.

U.S.C., WASHINGTON SIGN FIVE-YEAR GRID PACT

...S GAIN ON ...LON LEADERS

...Are Nosed Out by ...ling Sheiks, 3-2

...beck's Homer Knots ... in Eighth Round

... Hits Circuit Wallop ... Only Bell Scores

..."Times" Staff Correspondent
...FRANCISCO, Aug. 16.—After ... Shellenback had tied the ... with a home run in the eighth inning, Mickey Heath smashed the first ball pitched in the tenth frame over the center - field fence to give Hollywood a 3-to-2 win over Red Killefer's Mission club here today. It was a great game of ball, with sparkling fielding and additional thrills through the me... three circuit clouts. Fuzzy ... accounted for the Bell mark... he parked the ball out of ... the first stanza, scoring ... ahead of him.

... gained another ... the Sacramento So... took their second ... beating at the hands ... Seattle Indians. Bill ... hedling athletes are now ... contest behind the ... and, if Seattle continues ... the Sheiks, figure to ... into first place before ... ends. The Stars are ... excellent ball now, com... splendid pitching with ... hitting and their usual ... defense.

...ILLETTE UNLUCKY

... Pillette was on the mound ... Bells and, until Shellenback ... the ball over the left-field ... in the eighth inning, it looked ... the Stars were going to fall by ... "Shelly" allowed only ... hits and blanked the home ... without a blow after the

(Continued on Page 2, Column 3)

Fugazy Plans Roberti Bout With Sharkey

NEW YORK, Aug. 16.—The heavyweight situation changed greatly today. After Roberto Roberti's unlooked-for victory over Johnny Risko at Ebbets Field Wednesday night, interest in the market for Gene Tunney's vacated crown increased. Humbert J. Fugazy, who promoted last night battle, intends to pit Roberti against Jack Sharkey, the Boston Lithuanian. Sharkey and his manager, Johnny Buckley, dropped in to see Humbert today, but failed to arrange the match. They promised to call back again tomorrow.

ANGELENO ADVANCES IN CLASSIC

Mrs. Pressler Wins Way to Semifinals; Miss Wright Loses Golf Match

INDIAN HILL CLUB, CHICAGO, Aug. 16. (AP)—Hotter and faster became the pace today in the third round of the women's western golf championship, with the victors scoring well enough to compete in a man's tourney.

MRS. HARRY PRESSLER

The semifinal matches will be between Mrs. Harry Pressler, Los Angeles, defending titleholder, and Mrs. O. S. Hill, Kansas City, trans-Mississippi and champion in one match and Dorothy Page, Madison,

(Continued on Page 3, Column 4)

...EST HAS GOOD CHANCE TO ...EAT EASTERN NET STARS

...HILLS (N. Y.) Aug. 16. —With Bill Tilden barred from ... team and Frank Hunter ... its line-up in a sympathetic ... western tennis players will ... the East vs. West matches ... and Saturday with a good ... to make up for repeated reverses suffered at the easterners' hands.

The absence of Tilden and Hunter, the country's No. 1 and No. 2 ranking players, may be a big blow to the gate receipts, but it promises to make the se-

(Continued on Page 2, Column 7)

WALK-OVER'S FOR GENTLEMEN

NEW FALL MODELS

that are not merely a whim of Fashion... but a definite answer... to seasonable differences

A Style range from custom types to the swagger shoe ...for youth!

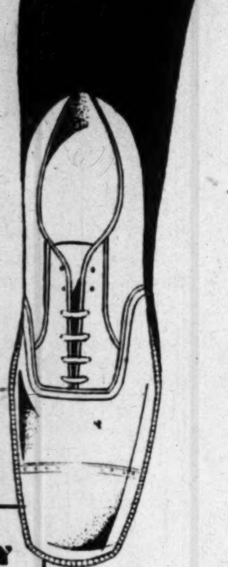

The SAVOY a custom grade oxford... in tan and black calf $10

Jesberg's WALK-OVER Shops
320 WEST SIXTH ST.
BETWEEN BROADWAY AND HILL
716 SOUTH BROADWAY
OPEN SATURDAY EVENINGS

Mother of Two Sets World Endurance Swimming Record

COLTON WOMAN IN GREAT FEAT

Paddles Continuously for 56 Hours, 56 Minutes

Finishes Standing Up But Collapses Later

Thousands Watch Matron Crack Record

SAN BERNARDINO, Aug. 16. (Exclusive)—Mrs. Lee Fourrier who couldn't swim a stroke three years ago crawled out of the Colton municipal plunge at 2:56 o'clock this afternoon the world's champion marathon swimmer.

Mrs. Fourrier, 36 years of age, had entered the plunge at 6 o'clock Tuesday morning. She swam continuously for fifty-six hours, fifty-six minutes and thirty seconds eclipsing the mark set by Myrtle Huddleston at Chicago two months ago by two hours and fifty-six minutes.

OKAY AT FINISH

Mrs. Fourrier finished as she said she would—on her feet. She swam to the shallow water and slowly walked up the steps out of the plunge, smiling at her mother who had been on the bank virtually all of the time. Mrs. Fourrier was in the water when her trainer wrapped her in a blanket. Mrs. Fourrier nearly collapsed, she was quickly rushed to her home in an ambulance and within an hour was unconscious from sheer exhaustion. A physician stated that her condition was not serious.

Thousands of persons saw Mrs. Fourrier cleave the water during the three days of the contest. More than 12,000 spectators visited the plunge and at noon today when she passed Mrs. Huddleston's mark a husky cheer arose. Musicians dragged a piano to the plunge and played during the afternoon when Mrs. Fourrier's strength began to wane.

Mrs. Fourrier weighed 163 pounds when she began her swim and 154 when she finished. She ate broth, drank coffee and sipped alcohol from lump sugar frequently during her swim.

COLLAPSED ONCE

Six weeks ago Mrs. Fourrier collapsed in the water in her forty-sixth hour in an attempt to set a mark of fifty hours and had to be dragged out. Mrs. Fourrier was one of the last women to be forced out of the William Wrigley Catalina marathon swim two years ago and has since participated in long-distance events along the Pacific Coast.

SHE TEACHES FISHES TO SWIM

The photographs show Mrs. Lee Fourrier of Colton, who yesterday completed 56 hours and 56 minutes of continuous swimming in the Colton tank, breaking the established world record for marathon paddling. The former mark was held by Mrs. Huddleston of Illinois. In the upper picture, Mrs. Fourrier and her trainer are having a bite of lunch together. She drank coffee and ate sugar while swimming over a period of more than two days and two nights. The Colton woman is the mother of two children and is 36 years of age. She finished on her feet, but collapsed and was unconscious later.

MERCUR TO MEET DOEG FOR CROWN

Young Pennsylvania Star Upsets Lott in Semifinals of Rye Tennis Event

RYE (N. Y.) Aug. 16. (AP)—Fritz Mercur, young Bethlehem (Pa.) tennis star who is twenty-third in the national ranking, scored his second upset in two days by conquering George Lott of Chicago, a member of the American Davis Cup team and third ranking American player, in the semifinals of the eastern turf court championship today. The scores were 8-6, 7-5, 3-6, 6-3. Yesterday Mercur defeated Big Bill Tilden, first American star.

JOHN DOEG

In the final Mercur will face John Doeg of Santa Monica, Cal., the only one of the first four seeded players in the event who has survived. Doeg, seeded in fourth place below Tilden, Frank Hunter and Lott, advanced to the final today at the expense of Berkeley Bell of Dallas, Tex., who eliminated Hunter yesterday. Bell carried Doeg to five hard sets before the Californian won, 1-6, 6-2, 5-7, 6-3, 6-4.

The finalists for the women's title, which will be decided tomorrow, will be Mrs. Charlotte Hosmer Chapin of Springfield, Mass., and Mrs. May Sutton Bundy of Santa Monica, Cal. Mrs. Chapin stands third in the national ranking while Mrs. Bundy, who is the aunt of Doeg, is a veteran of more than twenty years of tournament play. She has not entered the eastern championships for several years.

Mrs. Chapin won the right to play in the final for the second successive year by defeating Mrs. Helene Pollak Falk of New York, 6-2, 6-1. Mrs. Bundy also had an easy time in her semifinal match, defeating Alice Francis of the East, by the same score.

Although they both were eliminated from the singles championship, Big Bill Tilden and his mate, Frank Hunter, will meet in an exhibition match here Saturday afternoon.

FRENCH YACHT FORCED OUT OF OCEAN CONTEST

COWES (Isle of Wight, England) Aug. 16. (AP)—The yacht, Oiseau Oleu, the only French competitor in the ocean yacht race which started yesterday, has given up and returned to Cowes. She sprung a slight leak in the channel off the Needles light.

YANKEE GOLFER IN CANADIAN FINALS

TORONTO, Aug. 16. (AP)—W. K. Lanman of Columbus, O., defeated Silas M. Newton of Bronxville, N. Y., 3 up and 2 to play, to enter the semifinals of the Canadian amateur golf championship today. Lanman is the only United States entry left in the tournament.

GORCHAKOFF MEETS SMITH IN ATLANTIC PLAY TODAY

OCEAN CITY (N. J.) Aug. 16. (Exclusive)—Play in the Atlantic Coast tennis championships here at the City Tennis Club entered the semifinal bracket in all the various events with all of the favorites gaining their positions with comparative ease.

The one and only singles contest in the men's tournament saw Alphonso Smith, Washington (D. C.) national junior doubles champion, returned a winner over Samuel Gilpin, Philadelphia, 9-7, 6-3. Smith's triumph placed him in the semis to oppose Ben Gorchakoff, flashly Coast collegian of Los Angeles. Eddie Jacobs, Baltimore, and Bert Hammell, Swarthmore, will do battle tomorrow in the lower-bracket semifinal.

Gorchakoff, replacing Joe Olhausen of Philadelphia as a doubles partner of Waller Evans, Princeton University star, gained the men's doubles final this afternoon, defeating Harold Colburn and Harold McGuffin, Philadelphia, 6-3, 6-2.

Sam Gilpin and Kenneth Appell upset the first seeded doubles machine of Alphonso Smith and Eddie Jacobs, the 1927 junior doubles champions, in straight sets, 8-6, 6-2, and will meet Gorchakoff and

(Continued on Page 2, Column 3)

YEP! SERAPHS LOSE AGAIN

Seals Bunch Hits Off Peters in Early Rounds to Nab Third Straight from Angels, 6 to 3

BY BOB RAY

Those Angels are still the world's champion losers against the Seals. Marty Krug's overpaid help lost their third straight of the series to the Seals yesterday by the modest score of 6 to 3, to make it fifteen reverses out of seventeen starts at the hands of Nick Williams's San Francisco slugegrs.

"Buckshot" May, the guy with the elevator Adam's apple, pitched the Seals to victory yesterday, holding the Seraphs to seven hits, three of which were collected by "Zbyszko" Schulmerich. In the meantime Wilbert Peters, who toiled on the mound for the locals, pitched a good brand of ball but not quite good enough to turn in a triumph. Peters prevented the Seals from getting any homers, but they did hammer out thirteen hits, several of which were bunched in the first four innings for all six San Francisco scores.

WES SCHULMERICH

Earl Averill, who finds the Los Angeles hurlers to his liking, led the Seal attack with a triple and two doubles in four times at bat. Except in the second inning Peters kept the Seals fairly well in check, but in that hectic second round the visitors bunched four hits with a walk and a hit batsman for four runs. Two other runs were scored in the third and fourth innings be-

(Continued on Page 3, Column 3)

Mr. Tunney Sails Abroad

NEW YORK, Aug. 16. (AP)—Surrounded by uproar and camera-clicking as great as he ever experienced in the prize ring, Gene Tunney, "private citizen," sailed today on the liner Mauretania for a walking trip through Europe.

GENE TUNNEY

A few hours earlier, with none but the closest friends in attendance, Tom Heeney, the New Zealand challenger in Gene's last fight quietly boarded a train for Vancouver, B. C., where he will sail for his homeland next Wednesday.

With Heeney and three of the challenger's brothers was the American girl Tom married two days after he failed to lift the heavyweight championship from Tunney the night of the great financial fiasco in the Yankee Stadium. Shortly before Tunney left for the liner he had lunch with his fiancee, Miss Mary Josephine Lauder, whom

(Continued on Page 3, Column 5)

STANDINGS AND RESULTS

PACIFIC COAST LEAGUE

	W.	L.	Pct.
Sacramento	31	15	.674
HOLLYWOOD	30	16	.652
San Francisco	29	17	.630
Oakland	24	22	.522
Missions	21	25	.457
LOS ANGELES	19	27	.413
Portland	17	29	.370
Seattle	13	33	.283

Yesterday's Results

San Francisco, 6; LOS ANGELES, 3.
HOLLYWOOD, 3; Missions, 2 (10 innings.)
Portland, 3; Oakland, 0.
Seattle, 6; Sacramento, 3.

How the Series Stand

San Francisco, 3; LOS ANGELES, 0.
HOLLYWOOD, 3; Missions, 0.
Portland, 2; Oakland, 1.
Seattle, 2; Sacramento, 1.

NATIONAL LEAGUE

	W.	L.	P.c.
St. Louis	70	43	.619
New York	63	43	.594
Chicago	65	50	.565
Cincinnati	62	50	.554
Pittsburgh	59	50	.541
Brooklyn	55	58	.487
Boston	33	69	.324
Philadelphia	30	74	.288

Yesterday's Results

Chicago, 6; New York, 2.
Pittsburgh, 11; Brooklyn, 6.

(Continued on Page 3, Column 2)

TROJANS ALSO AGREE TO MEET BEARS AND CARDS

Gwynn Wilson Denies Colleges Have Organized "Big Four" in Pacific Coast Conference

BY BRAVEN DYER
"Times" Staff Representative

SAN FRANCISCO, Aug. 16. (Exclusive)—The University of Southern California will resume football connections with the University of Washington in 1929, according to an announcement made here this evening by Gwynn Wilson, graduate manager of the Los Angeles institution. The Trojans and Huskies today signed a five-year agreement, which calls for home-and-home grid games from 1929 to 1933, inclusive.

Wilson completed arrangements with Earl Campbell, graduate manager at Washington, following an all-day conference here today.

GWYNN WILSON

The Trojans will go north in 1929 to play Washington a return game for that 33-to-13 affair which took place in Los Angeles last December. No definite date for the game has been selected. Tentative dates have been agreed upon, but will not be officially released until the Pacific Coast Conference meets in Los Angeles on December 6, 7 and 8, next.

In addition to signing with Washington the Trojans have agreed to meet both California and Stanford each season for the next five years. Bill Monehan of California and Al Masters of Stanford acted for the two institutions.

NO "BIG-FOUR" PACT

Some of the local scribes gained the impression that Southern California, Stanford, Washington and

(Continued on Page 2, Column 2)

HAHN WINS LONG RACE IN IRELAND

Yank Captures 1500-Meter Event; Osborn Adds Three More First Places

DUBLIN, Aug. 16. (AP)—The Tailteann games really began to look something like the Olympics of the Irish today when the first victory by a native of Ireland was turned in. Drem Patrick O'Callaghan, the burly young Olympic champion, threw the hammer 170ft. 1in. to take first place. O'Callaghan's throw bettered by 1ft. 5½in. his winning distance in the Olympics. Edmund Black of the Newark A. C., who finished third at Amsterdam, took second

LLOYD HAHN

(Continued on Page 3, Column 4)

INNES End O' Season Sale

Comes to a Close Saturday!

Save while the Saving's Good!

Men's Shoes $5.85 to $12.85

It will be six months before we will offer such values!

Men's Hosiery 39c, 79c and $1.29; saving on 3 pairs.

INNES SHOE CO.
MEN'S SHOP.
216 West 6th St.
Bet. Broadway & Spring

Also at 6501 Hollywood Blvd.
We Are Open Saturday Evenings

Yankees Trim White Sox; Athletics Win; Giants and Cardinals Defeated

HUGMEN WALLOP CHICAGO, 11 TO 1

Mackmen Overwhelm Detroit by 18-6 Margin

St. Louis Browns Cop Game from Senators

Indians Overcome Red Sox Lead to Win Tilt

NEW YORK, Aug. 16. (AP)—Showing some of their early season skill, the Yankees easily defeated the White Sox by 11 to 1 today in the last game the Chicago team will play in New York this season. Gehrig and Meusel claimed the spotlight by the vigor with which they brandished their war clubs. Lou hit three doubles, drove in five runs, and scored three. Lanky Robert pounded out a double, and two singles to send four Yankees home. Gehrig's feat placed him ahead of Ruth in runs batted in.

Waite Hoyt had an easy time winning his fifteenth victory, giving the White Sox but four hits. Blankenship and Cox pitched for Chicago.

The victory failed to change the standings of the clubs, as the Athletics hammered Detroit and remained just four and one-half games behind the champions. The Yankee game was one of the fastest of the season, being run off in one hour and thirty-five minutes despite the high scoring of the victors. Scores:

CHICAGO	AB	H	O	A	NEW YORK	AB	H	O	A
Mostil,cf	4	0	2	0	Combs,cf	2	0	6	0
Swan'n,2b	4	1	2	3	Koenig,ss	5	3	1	2
Metzler,rf	4	0	4	0	Ruth,rf	3	0	3	0
Falk,lf	1	0	0	0	Gehrig,1b	5	3	9	0
Blac'by,lf	3	1	0	0	Meusel,lf	4	3	0	0
Kamm,3b	4	0	1	2	Lazzeri,2b	4	1	4	0
Clancy,1b	4	1	7	0	Dur'her,2b	0	0	0	1
Cissell,ss	3	0	5	4	Dugan,3b	4	1	1	1
Redfern,ss	0	0	2	0	B'rough,c	3	2	3	0
Crouse,c	3	1	1	1	Dickey,c	1	0	0	0
Bl'nship,p	0	0	0	0	Hoyt,p	4	1	0	1
Cox,p	3	0	0	1					
Totals	33	4	24	12	Totals	35	14	27	5

SCORE BY INNINGS

Chicago ....0 0 0 1 0 0 0 0 0—1
New York ....2 5 0 0 0 0 3 1 x—11

SUMMARY

Errors—Clancy, Redfern, Ruth, Lazzeri. Runs batted in—Gehrig (5,) Meusel (4,) Koenig, Clancy, Ruth. Two-base hits—Gehrig (3,) Meusel. Stolen bases—Ruth, Swanson. Sacrifice hit—Combs. Double plays—Cissell to Clancy (2.) Left on bases—New York, 5; Chicago, 5. Bases on balls—Off Blankenship, 2; Cox, 2. Struck out—By Hoyt, 2; Cox, 1. Hits—Off Blankenship, 6 in 1 2-3; Cox, 8 in 6 1-3. Losing pitcher—Blankenship. Umpires—McGowan, Owens and Geisel. Time—1h. 35m.

ATHLETICS COP

PHILADELPHIA, Aug. 16. (AP)—The Athletics overwhelmed the Detroit Tigers by a score of 18 runs to 6 today and earned an even split for the series but did not gain on the New York Yankees.

The Athletics put today's fray on ice with a nine-run attack in the second inning that routed Vic Sorrell. Haskell Billings, who went to Sorrell's relief was walloped for a total of eight runs in the next three innings.

Jimmy Foxx, who hit two doubles in the second inning, also hit a home run and figured in the scoring of seven tallies. Al Simmons, Hargrave and McManus also hit for the circut. Score:

DETROIT	AB	H	O	A	PHILADELPHIA	AB	H	O	A
Sweeney,1b	5	2	10	0	Bishop,2b	5	1	0	2
M'M'us,3b	5	2	1	3	Dykes,2b	1	0	0	1
G'inger,2b	3	1	2	3	Haas,cf	3	2	1	0
Rice,rf	3	2	1	0	Cochrane,c	3	1	8	0
Holloway,p	2	0	0	0	Hauser,z	1	0	0	0
H'mann,rf	4	0	1	0	Perkins,c	1	0	0	1
Hargrave,c	3	3	4	0	Simmons,lf	5	3	2	0
Shea,c	1	0	1	0	Foxx,3b	4	3	3	0
Wingo,lf	3	0	3	0	Miller,rf	3	2	2	0
Tavener,ss	4	1	1	5	Orwoll,1b	4	1	8	2
Sorrell,p	1	0	0	0	Boley,ss	3	2	3	1
Billings,p	1	0	0	1	Hassler,ss	0	0	0	2
F'gill,cf	2	0	0	0	E'nshaw,p	3	1	0	1
					French,zz	1	1	0	0
					Bush,p	0	0	0	0
Totals	37	11	24	12	Totals	37	17	27	10

z—Batted for Cochrane in sixth.
zz—Batted for Earnshaw in eighth.

SCORE BY INNINGS

Detroit ....0 1 0 1 2 0 0 0 2—6
Philadelphia ......0 9 1 2 5 1 0 0 x—18

SUMMARY

Error—Cochrane. Runs batted in—Tavener, Hargrave, McManus, 3; Gehringer, Miller, 3; Orwoll, 2; Earnshaw, Bishop, Cochrane, 2; Foxx, 3; Haas, Simmons, Boley, 3; Hauser. Two-base hits—Rice, Foxx, 2; Orwoll, Bishop, Sweeney, Boley. Three-base hit—Haas. Home runs—Hargrave, Simmons, Foxx, McManus. Sacrifices—Miller, Earnshaw, Haas, Gehringer. Double plays—Gehringer to Tavener to Sweeney; Orwoll to Boley to Orwoll. Left on bases—Detroit, 7; Philadelphia, 6. Bases on balls—Off Sorrell, 2; Billings, 5; Earnshaw, 2. Struck out—By Billings, 2; Holloway, 1; Earnshaw, 9. Hits—Off Sorrell, 5 in 1 1-3 innings; Billings, 9 in 3 2-3; Holloway, 3 in 3; Earnshaw, 9 in 8; Bush, 2 in 1. Hit by pitcher—By Billings, Haas. Wild pitch—Billings. Winning pitcher — Earnshaw. Losing pitcher—Sorrell. Umpires — Hildebrand, Ormsby and Guthrie. Time of game—1h. 55m.

BROWNS ON TOP

WASHINGTON, Aug. 16. (AP)—A first-inning assault on Gaston started the Browns on their way to a victory in the third game of the series with the Senators, 7 to 2.

The Senators used four pitchers, Curly Ogden pitched well behind the lead his team-mates gave him. The game was called in the eighth because of rain which fell during most of the contest. Score:

ST. LOUIS	AB	H	O	A	WASHINGTON	AB	H	O	A
Blue,1b	4	2	7	0	West,cf	3	1	2	0
O'R'rke,3b	4	1	2	1	Rice,rf	4	1	2	0
Manush,lf	3	0	3	0	Goslin,lf	4	2	2	1
Schulte,cf	2	1	3	0	Judge,1b	3	1	8	0
Kress,ss	2	0	2	2	Reeves,3b	3	1	0	2
Bran'n,2b	2	1	1	2	Cronin,ss	3	0	0	3
M'Neely,rf	3	3	1	1	Harris,2b	2	1	5	2
Manion,c	3	0	2	0	Ruel,c	3	0	2	1
Ogden,p	3	0	0	1	Gaston,p	0	0	0	0
					Brown,p	0	0	0	0
					Marb'ry,p	0	0	0	1
					Burke,p	0	0	0	0
					Tate,z	1	0	0	0
					Ross,zz	1	0	0	0
Totals	26	8	21	7	Totals	27	7	21	10

z—Batted for Brown in 2nd.
zz—Batted for Marberry in 4th.

SCORE BY INNINGS

St. Louis ....4 0 2 0 1 0 0—7
Washington ....0 0 0 0 1 0 1—2
(Called account rain.)

SUMMARY

Errors—Kress, Reeves. Runs batted in—Manush, Brannon, McNeely (4,) Goslin (2.) Two-base hits—Blue (2.) Three-base hit—Goslin. Sacrifice hits—Manush, Brannon, Kress. Double play—Brannon to Kress to Blue. Left on bases—St. Louis, 3; Washington, 8. Bases on balls—Off Ogden, 4; Marberry, 2. Struck out—By Ogden, 2; Marberry, 3; Burke, 1. Hits—Off Gaston, 4 in 1-3; Brown, 1 in 1 2-3; Marberry, 2 in 2; Burke, 1 in 3. Losing pitcher—Gaston. Umpires—Campbell, Vangraflan and Connolly. Time—1h. 35m.

Leo Lomski to Face Latzo in Detroit Scrap

NEW YORK, Aug. 16. (AP)—Pete Latzo and Leo Lomski, light-heavyweights, have been signed for a ten-round bout September 7 at the Olympia, Detroit, it was announced today by Dick Dunn, manager of the Olympia. Latzo won on a foul when the rivals met recently at Ebbets Field, Brooklyn.

INDIANS WIN

BOSTON, Aug. 16. (AP)—Cleveland overcame a 7-to-2 Boston lead today to win, 10 to 8. A four-run rally in the ninth finally turned the tables on the Red Sox. An error by Regan on J. Sewell's grounder with two out in the ninth let the visitors score the tying run. Four hits off Ruffing, who pitched one inning and assumed the burden of defeat, let in the others. Morgan drove a home run over the left-field wall off Danny MacFayden's delivery in the eighth. Score:

CLEVELAND	AB	H	O	A	BOSTON	AB	H	O	A
Langford,lf	3	1	0	0	R'hrock,rf	5	1	1	0
Jamieson,lf	1	0	0	0	Rogell,ss	5	2	3	4
Lind,2b	5	1	3	3	Myer,3b	4	2	0	3
J.Sewell,ss	5	1	1	4	Regan,2b	3	1	1	4
Hodapp,3b	4	1	1	2	F'gstead,cf	4	0	2	1
Summa,rf	5	3	6	0	K.W'ams,lf	4	2	2	0
Morgan,1b	5	3	9	0	Todt,1b	3	0	13	1
Harvel,cf	3	2	2	1	Berry,c	4	2	3	1
L.Sewell,c	4	1	5	0	Hofmann,c	0	0	1	0
Bayne,p	1	0	0	2	M'F'den,p	2	1	1	1
Uhle,x	1	1	0	0	Taitt,z	1	0	0	0
Hudlin,p	1	0	0	1	Ruffing,p	0	0	0	1
Myatt,xx	1	1	0	0					
Miljus,p	0	0	0	0					
Totals	39	15	27	13	Totals	35	11	27	16

x—Batted for Bayne in fifth.
xx—Batted for Hudlin in ninth.
z—Batted for MacFayden in eighth.

SCORE BY INNINGS

Cleveland ....2 0 0 0 1 2 0 1 4—10
Boston ....1 1 2 3 1 0 0 0 0—8

SUMMARY

Errors—Summa, Harvel, Bayne, Regan. Runs batted in—Morgan, 2; Myatt, L. Sewell, Harvel, Hodapp, Lind, Summa, 2; Myer, 2; Regan, 2; Rogell, Flagstead, Berry. Two-base hits—J. Sewell, Hodapp, Morgan, L. Sewell, Uhle, Rogell, Myer. Home run—Morgan. Stolen bases—Rothrock, 2; Rogell, Myer. Sacrifices—Jamieson, Regan, Todt. Double plays—Hodapp to Lind to Morgan; Lind to J. Sewell to Morgan; Berry to Rogell; Myer to Regan to Todt. Left on bases—Cleveland, 5; Boston, 5. Bases on balls—Off Bayne, 2; Hudlin, 1; Ruffing, 1. Struck out—By Bayne, 2; Hudlin, 1; Miljus, 1; MacFayden, 2. Hits—Off Bayne, 8 in 4 innings; Miljus, none in 1; Ruffing, 4 in 1; Hudlin, 3 in 4; MacFayden, 11 in 8. Hit by pitcher—By MacFayden, Harvel. Passed ball—J. Sewell. Winning pitcher—Hudlin. Losing pitcher—Ruffing. Umpires—Nallin and Dineen. Time of game—2h. 3m.

U.S.C., HUSKIES IN GRID PACT

(Continued from First Page)

California have formed a "big four" as a result of the meeting here today, but Wilson and others say this is not the case.

Prof. Charles May of Washington, who is president of the Coast Conference, was present at today's meeting and also denies that the action was taken with this in mind.

Tentative dates for games between the four institutions have been drawn up for the next five years, but these are subject to ratification of the conference and will not be officially released until the Los Angeles meeting in December.

This does not mean that Stanford, California, Washington and the Trojans will not play ball with the other Coast Conference teams, according to all present today, but is merely a desire on the part of these four to insure annual football games with each other.

Howard Jones and Bill Hunter, coach and athletic director, respectively, of the Trojans, were also present at today's confab, as was Prof. Owens, faculty representative of Stanford.

The move will no doubt be appreciated by all football bugs in Los Angeles as it insures Trojan fans two big Coast games each year. In reality it brings both ends of the Coast Conference together and is therefore a strengthening of the body rather than any breaking up, as some of the local scribes stated here tonight. Prof. May was emphatic in his declaration that the five-year agreement is not a slap at the Coast Conference, but merely a welding of the organization.

Southern California will also meet the Huskies on the track in the years to come, according to Wilson. These dates will be decided upon either at the December meeting or during the early spring.

TRACK DATES SET

Track dates for Trojan meets with California and Stanford next spring were definitely set today. The Bears will appear in Los Angeles March 30 and Southern California will face the Redshirts at Palo Alto April 6.

ARIZONA ANNOUNCES WINTER GOLF DATES

PRESCOTT (Ariz.) Aug. 16. (AP) Arizona's winter golf season will be opened with a State invitational tournament at the Hassayampa Country Club here September 1-3, according to announcement of plans made today by Francis S. Veil, president of the club.

Vacation Roads!
MARTIN SHOCK ABSORBERS
make all roads comfortable and protect your car.
Get our New Prices
MARTIN IRON WORKS
1222 E. 28th St., Los Angeles
HUmbolt 3407

BOXING
HOLLYWOOD LEGION STADIUM
FRIDAY-NITE 8:30

HEATH'S HOMER DEFEATS BELLS

Mickey's Four-Bagger Ends Struggle in Tenth

Shellenback's Homer Knots Contest in Eighth

Hufft Hits Circuit Wallop for Bells' Scores

(Continued from First Page)

third session. It was Frank's first win in more than a week and gave the Stars their third consecutive triumph over the Missions.

Pillette was unlucky in that Hollywood's first run, which came in the fourth inning, was made possible through an error by McDaniel.

The Bells had started the scoring with one out in the first, Dame Fortune smiling on Mickey Finn when his easy grounder took a hop over Kerr's head for a single. Hufft then slapped the ball over the right-field screen and that was all the scoring for the Bells.

Babe Twombly was the recipient of a "life" on McDaniel's error, the Mission first-sacker failing to get his foot on the bag while taking Rodda's throw of Babe's grounder. Twombly went to second while Rodda was throwing Kerr out and then continued to third while Finn was handling Lee's hopper. It looked as if Husky Herman would get out of the hole, but the Stars are famous for scoring with two out and that's what they did in this instance. Elmer Smith drew a pass and then Cleo Carlyle scored Twombly with a sharp single to right. Heath grounded out, Finn to McDaniel, to close the inning.

A great play by Dudley Lee put a quick stop to what might have been a Mission rally in the Bell half of the fourth. After having two strikes on Hufft, Shellenback passed the Mission slugger while trying to keep the ball out of the alley. Bodie rapped one a mile a minute toward second base, but Lee, traveling with his arms swinging all over the infield, scooped up the apple, made a difficult toss to Kerr and then went on his ear as Johnny completed the double-play by whipping the ball to Heath.

SHELLY TIES CONTES

Shellenback gave his mates plenty of time to tie the score and, when they hadn't done so by the eighth inning, decided he ought to take matters in his own hands. Frank, accordingly, levelled on one of Pillette's fast one and the ball sailed over the left-field fence. The cushions were unpopulated at the time of "Shelly's" powerful blow.

The Mission boys almost scored in their half of the stanza, which opened with Baldwin drawing a walk. Pillette sacrificed. Swanson hit to Shellenback, who held the ball and then ran over toward third, figuring to nail Baldwin by throwing to Ostenberg. "Shelly" almost kept the apple too long, however, for when he did propel it in Ostenberg's direction Baldwin was right on the bag. Umpire Kolls called "Red" out and Manager Killefer emitted quite a squawk, but the decision stood. Swanson stole second, but Shellenback tightened up and fanned Finn, who saw the third strike cut the corner of the plate without removing his weapon from his shoulder.

HEATH HITS HOMER

Heath was first up in the tenth and cracked Pillette's initial offering over the Mission Orange sign in center field, which is quite a wallop in these parts. It was Mickey's second homer in two days. Shellenback retired the Bells in order in their half of the tenth. Score:

HOLLYWOOD	AB	H	O	A	MISSIONS	AB	H	O	A
Twombly,rf	5	0	2	0	Swanson,cf	4	0	5	0
Kerr,2b	4	0	2	8	Finn,2b	3	1	1	10
Lee,ss	4	0	4	1	Hufft,rf	3	1	1	1
Smith,lf	3	0	4	0	Bodie,lf	4	0	0	0
Carlyle,cf	4	1	1	0	M'D'iel,1b	3	0	16	1
Heath,1b	4	2	11	1	Slade,ss	4	0	2	2
O'nberg,3b	4	0	1	3	Rodda,3b	4	0	1	5
Bassler,c	4	2	4	1	Baldwin,c	2	0	3	0
S'enback,p	4	1	1	4	Pillette,p	2	1	1	0
					Mitchell,x	1	0	0	0
Totals	36	6	30	18	Totals	30	3	30	19

x—Batted for Baldwin in tenth.

SCORE BY INNINGS

Hollywood ....0 0 0 1 0 0 0 1 0 1—3
Base hits ....0 0 0 1 1 0 1 1 0 2—6
Missions ....2 0 0 0 0 0 0 0 0 0—2
Base hits ....2 0 1 0 0 0 0 0 0 0—3

SUMMARY

Error—McDaniel. Runs responsible for—Pillette, 2; Shellenback, 2. Bases on balls—Off Pillette, 1; Shellenback, 3. Hit by pitched ball—By Shellenback, McDaniel. Stolen base—Swanson. Home runs—Hufft, Shellenback, Heath. Two-base hit—Heath. Sacrifice hit—Pillette. Runs batted in—Hufft, 2; Carlyle, Shellenback, Heath. Double play—Lee to Kerr to Heath. Time of game—1h. 44m. Umpires—Becker and Kolls.

GORCHAKOFF IN MATCH TODAY

(Continued from First Page)

Evans in the final round on Saturday afternoon.

Miss Celia Reigel, Merion Cricket Club, and Mrs. Philip Hawks, West Side Tennis Club, are the women's singles finalists. They triumphed over Louise Pittenger, 6-2, 6-4, and Mrs. Harrison Smith, 7-5, 3-6, 7-5, respectively.

The women's doubles title rests between Mrs. Philip Hawks and Miss Celia Reigel and Mrs. Harrison Smith and Miss Louise Pittenger. Both were semifinal winners today.

LAST-MINUTE RUSH FOR WRIGLEY SWIM

TORONTO, Aug. 16. (AP)—A rush of last-minute entries for the third annual Wrigley marathon swim to be held here September 5, employed almost every known means of communication to get their names on the list before the closing time. The lists closed at midnight last night.

Lola Thomas of Long Beach, Cal., a would-be starter in the women's ten-mile race, telephoned from her home asking that her entry be accepted by word of mouth.

MISSISSIPPI VALLEY LEAGUE

Burlington, 9; Cedar Rapids, 1.
Rock Island, 9; Ottumwa, 5.
Moline, 8; Waterloo, 5.
Dubuque, 10; Marshalltown, 2.

NEW YORKERS BOW TO CUBS

Boston Braves Trample on St. Louis, 9-4

Pirates Defeat Robins by 11-to-6 Count

Phillies Pound Cincinnati for 13-4 Victory

CHICAGO, Aug. 16. (AP)—The Cubs took a parting shot at the Giants today as the New York team made its farewell appearance of 1928 at Wrigley Field. Chicago batters pounded Vic Aldridge and Bill Walker for twelve hits to defeat the clan McGraw by 6 to 2 for the second Bruin victory in the three-game series. The Giants have won only two of their eleven games at Wrigley Field this year.

Art Nehf, the former Giant southpaw discarded three years ago by McGraw, was in rare form, and chalked up his third victory of the season over his old mates. He was in trouble in only two innings, and at these points his support rushed to his rescue with great fielding. Score:

NEW YORK	AB	H	O	A	CHICAGO	AB	H	O	A
Welsh,cf	4	0	2	0	Beck,ss	5	2	1	0
Reese,lf	4	1	4	0	Maguire,2b	5	1	3	5
Mann,rf	4	1	0	0	Cuyler,rf	4	2	1	0
Linds'm,3b	4	2	1	2	Wilson,cf	2	1	2	0
Terry,1b	3	1	10	0	Steph'n,lf	4	1	5	0
Jackson,ss	4	1	2	7	Grimm,1b	4	2	13	0
Cohen,2b	4	2	2	3	Hartnett,c	4	1	2	0
Hogan,c	3	0	3	0	McMil'n,3b	3	1	0	3
O'Farrell,c	1	0	0	1	Nehf,p	3	1	0	3
Aldridge,p	2	0	0	0					
Walker,p	0	0	0	1					
Cum'ings,x	1	1	0	0					
O'Doul,xx	0	0	0	0					
Roush,xxx	1	0	0	0					
Totals	35	9	24	14	Totals	34	12	27	11

x—Batted for Aldridge in 8th.
xx—Ran for Cummings in 8th.
xxx—Batted for Walker in 9th.

SCORE BY INNINGS

New York ....0 1 0 0 0 0 0 1 0—2
Chicago ....3 0 0 1 0 0 1 1 x—6

SUMMARY

Runs batted in—Cuyler, 2; Stephenson, Grimm, 2; Beck, Cohen, Mann. Two-base hits—Cohen, Lindstrom, Jackson. Three-base hits—Wilson, Cohen. Stolen base—Cuyler. Sacrifice hits — Nehf, Terry. Double plays—Maguire to Grimm; Jackson to Cohen to Terry. Left on bases—Chicago, 11; New York, 7. Bases on balls—Off Aldridge, 4; Walker, 2. Struck out—By Nehf, 2; Aldridge, 3. Hits—Off Aldridge, 10 in 7 innings; Walker, 2 in 1. Losing pitcher—Aldridge. Umpires—Hart, Jorda and Rigler. Time of game—1h. 53m.

CARDS LOSE

ST. LOUIS, Aug. 16. (AP)—When Lance Richbourg tried his bludgeon on a home run, double and then a triple, all in three innings, he pushed across six runs, and the Boston Braves stopped the Cardinals in their tracks here today, 9 to 4.

Bell, a Cardinal castoff, scored the rest of the runs for the Braves, and included in his trips to the plate a circuit wallop. Hafey saved the good name of the Cardinal batsmen with the other homer of the afternoon.

After Haines and Rhem had been maltreated by the Braves during the first three stanzas, Haid was finally pressed into service. He allowed six, of the fifteen hits during the final six innings. Despite the defeat, the St. Louis lead of three and a half games in the National circuit remained intact when the Giants bowed to the Chicago Cubs.

Heine Mueller, another former Cardinal, whom the Boston club obtained from Toledo of the American Association, assisted in the hitting, getting two safeties in the trips to the plate to inaugurate his first day in a Brave's uniform. Score:

BOSTON	AB	H	O	A	ST. LOUIS	AB	H	O	A
Richb'g,rf	5	3	2	0	Douthit,cf	4	1	3	0
Clark,cf	5	1	5	0	High,3b	4	2	2	3
Sisler,1b	5	2	7	0	Frisch,2b	4	0	2	2
Hornsby,2b	3	1	2	3	Botto'y,1b	4	1	11	0
Mueller,lf	5	2	0	0	Hafey,lf	4	1	4	0
Bell,3b	4	2	2	2	Blades,rf	3	0	0	0
Farrell,ss	4	2	4	3	Wilson,c	4	1	4	1
Taylor,c	5	2	5	0	Theve'w,ss	3	1	1	2
Brandt,p	3	0	0	1	Haines,p	0	0	0	0
					Rhem,p	0	0	0	0
					Haid,p	1	0	0	2
					Martin,x	1	0	0	0
Totals	39	15	27	8	Totals	32	7	27	10

x—Batted for Rhem in 3rd.

SCORE BY INNINGS

Boston ....1 3 4 0 0 0 0 1 0—9
St. Louis ....0 0 0 0 2 0 0 0 2—4

SUMMARY

Errors—Richbourg, Bell. Runs batted in—Richbourg, 6; Bell, 3; Thevenow, Hafey, 2. Two-base hits — Richbourg, Taylor, Hornsby, Thevenow. Three-base hit—Richbourg. Home runs—Richbourg, Bell, Hafey. Sacrifice hits—Thevenow, Hornsby. Double play — Bell to Hornsby to Sisler. Left on bases—Boston, 8; St. Louis, 4. Bases on balls — Off Brandt, 2; Haines, 3. Struck out—By Haines, 2; Brandt, 3. Hits—Off Haines, 7 in 2 plus; Rhem, 2 in 1 minus; Haid, 6 in 6. Losing pitcher—Haines. Umpires—Quigley, Stark and Pfirman. Time of game—2h. 5m.

PIRATES WIN

PITTSBURGH, Aug. 16. (AP)—The Pirates made it three out of four from the Robins by winning, 11 to 6, here today, as the Brooklyn team said farewell to Forbes Field until next season. Jim Elliott and Watson Clark were hit hard, but Bill Doak entered the game in the eighth inning with a 6-to-6 tie confronting him. The Pirates then hammered the veteran for five runs and the ball game.

Burleigh Grimes was unsteady and wild to a degree, but weathered all the Brooklyn storms to score his twenty-first victory and his twenty-first complete game. Grimes has lost ten decisions and is not far from the leader, Larry Benton, but he now is all even with the giant ace in complete games.

Charlie Hargreaves retired after being hit in the face and painfully injured by a ball pitched by Elliott in the sixth. Hemsley, who relieved him, was ejected from the game by Bill Klem for something he said behind the plate, and the Pirates were forced to call on O'Connell, a rookie who reported two days ago. Score:

BROOKLYN	AB	H	O	A	PITTSBURGH	AB	H	O	A
Hendr'k,3b	2	1	0	1	Adams,ss	5	1	2	10
Riconda,3b	3	1	1	4	L.Waner,cf	5	1	1	0
Statz,cf	4	1	1	0	P.Waner,rf	5	2	3	0
Herman,rf	2	2	0	0	Traynor,3b	5	2	0	4
Biss'ette,1b	3	1	11	2	Grant'm,1b	4	2	13	0
Flowers,2b	3	1	3	2	Hillis,2b	3	2	2	4
Harris,lf	4	1	1	0	Brickell,lf	1	0	2	1
Bancroft,ss	3	0	2	4	Barn'rt,lf	4	0	0	0
Gooch,c	3	1	3	1	Hargrea's,c	2	0	1	1
Elliott,p	2	0	0	1	Hemsley,c	1	0	2	0
Bressler,x	1	0	0	0	O'Conn'l,c	1	0	2	0
Clark,p	0	0	0	0	Grimes,p	4	3	1	2
Carey,xx	0	0	0	0					
Doak,p	0	0	0	0					
Deberry,z	1	0	0	0					
Totals	31	9	24	15	Totals	40	17	27	21

x—Batted for Elliott in 7th.
xx—Batted for Clark in 8th.
z—Batted for Doak in 9th.

SCORE BY INNINGS

Brooklyn ....2 1 0 0 0 0 3 0 0—6
Pittsburgh ....0 0 0 1 1 2 2 5 x—11

SUMMARY

Errors — Hargreaves, Harris, Flowers. Runs batted in—Herman, Elliott, Hillis, 2; L. Waner, Grimes, 2; Statz, Bissonette, Grantham, 2; P. Waner, Traynor. Two-base hits—Herman, Grimes, 2; P. Waner, Traynor. Three-base hits—Gooch, Hillis. Stolen bases—Bissonette, Flowers, L. Waner, Grimes, Grantham, Hillis. Sacrifices—Hillis, Statz, Bancroft. Left on base—Brooklyn, 4; Pittsburgh, 8. Base on balls—Off Elliott, 1; Grimes, 3. Struck out—By Grimes, 1; Elliott, 3. Hits—Off Elliott, 8 in 6; Clark, 3 in 1; Doak, 6 in 1. Hit by pitcher—By Grimes (Bissonette;) by Elliott (Hargreaves.) Losing pitcher—Doak. Umpires—Klem and McCormick. Time—2h. 18m.

Alonzo Stagg Enthusiastic on Birthday

CHICAGO, Aug. 16. (AP)—The "grand old man" of the gridiron, as the football world knows Amos Alonzo Stagg of the University of Chicago, celebrated his sixty-sixth birthday anniversary today by preparing for his thirty-sixth year of coaching with as much enthusiasm for the game as the day when he first donned the moleskins for Yale forty-four years ago.

Four days before the Western Conference was formed in 1896 Stagg was down on the midway molding the first University of Chicago football team. Today at 66 he sees more possibilities in the game than ever before.

Never optimistic over the outlook of his team, Stagg is looking forward to the current season with just a little more hopefulness than usual.

PHILLIES COLLECT

CINCINNATI, Aug. 16. (AP)—Philadelphia, making its final appearance of the 1928 season here, pounded Cincinnati pitchers for twenty-two hits today, winning, 13 to 4. Southern, with a triple, home run and two singles, and Thompson with three singles and a triple, led the Philadelphia batting attack. Score:

PHILADELPHIA	AB	H	O	A	CINCINNATI	AB	H	O	A
South'n,cf	6	4	4	0	Critz,2b	5	3	3	2
Thom'n,2b	6	4	2	2	Zitzma'n,lf	5	0	2	1
Hurst,1b	5	2	10	0	Walker,rf	5	1	6	0
Klein,rf	6	3	2	0	Kelly,1b	3	2	8	0
Leach,lf	6	2	4	0	Allen,cf	2	1	1	0
Whitney,3b	6	3	1	4	Picinich,c	3	1	3	1
Sand,ss	4	2	1	2	Sukefo'h,c	1	0	1	0
Lerian,c	2	1	3	0	Pitten'r,3b	4	2	0	0
Milligan,p	3	1	0	2	Ford,ss	4	1	3	3
Ferguson,p	2	0	0	2	Lucas,p	0	0	0	1
					Jablono'i,p	1	0	0	0
					Beckman,p	1	0	0	0
					Callag'n,z	1	0	0	0
Totals	46	22	27	12	Totals	35	11	27	8

z—Batted for Beckman in 9th.

SCORE BY INNINGS

Philadelphia .... 2 1 2 2 3 0 0 1 2—13
Cincinnati .... 0 4 0 0 0 0 0 0 0—4

SUMMARY

Errors—Southern, Kelly, Allen. Runs batted in—Thompson, Klein, 2; Southern, 3; Picnich, Pittenger, 2; Ford, Hurst, 2; Leach, Sand. Two-base hits—Sand, 2; Hurst, Lerian, Critz. Three-base hits—Southern, Thompson, Pittenger. Home run—Southern. Sacrifices—Lucas, Lerian, Kelly, Hurst. Double play—Whitney to Hurst. Left on bases—Philadelphia, 11; Cincinnati, 8. Base on balls—Off Milligan, 2; Jablonowski, 1; Beckman, 2. Struck out—By Milligan, 2; Ferguson, 1; Lucas, 1; Jablonowski, 1; Beckman, 1. Hits—Off Lucas, 8 in 2 1-3 innings; Jablonowski, 8 in 2 1-3; Beckman, 6 in 4 1-3; Milligan, 8 in 4 2-3; Ferguson, 3 in 4 1-3. Winning pitcher—Milligan. Losing pitcher—Lucas. Umpires—Moran, McGee and Reardon. Time—2h. 2m.

MAY RECOGNIZE GRAHAM AS WORLD BANTY CHAMP

Bushy Graham may be called before the boxing commission of California within the next few days and be officially recognized by the ring body of California as the bantamweight champion of the world.

The commission here has never dipped its hand into the business of declaring or not declaring these champions who come out of the East, but it may make an exception of Bushy's case.

FRIENDS HELPING

Action on Graham's case is being forced by friends of the New York champion, due to the tremendous showing he made in his first fight here and due to the fact he is to box Fidel La Barba next month.

The commission has been sounded out on the matter and is said to be favorable to following the New York ring body's steps in proclaiming him into the throne room if there is any such place.

California Joe Lynch, who meets Graham next Tuesday night in the Olympic main event, will arrive here today from San Francisco. Abe Matin is handling him for the bout.

Matin was back of Lynch when he held the champion to a draw in the East a little over a year ago. According to Matin, Lynch knows how to cut down some of Graham's power by boring right into the will-o'-the-wisp boy from Utica.

Lynch has lost some bouts since then by trying to box heavier fellows, but nobody is beating him down around 120 pounds.

STARTS WORK

Graham goes into the gymnasium today again, after taking a short rest from last Tuesday night's exhibition with Charley Pinto.

The champion is in fine shape and does not expect to weigh over 120 pounds.

Matchmaker Wad Wadhams of the Olympic went to San Diego yesterday to look over some boxers. He will be back Saturday.

Beavers Blank Oakland, 3-0

PORTLAND, Aug. 16. (AP)—The Beavers shut out the Oaks again today, 3 to 0, with young Larry French applying the whitewash brush. He held the visitors to five hits and fanned six, and although he also walked five, four double-plays by his support pulled him out of every dangerous spot. Score:

PORTLAND	AB	H	O	A	OAKLAND	AB	H	O	A
Sigaf's,2b	4	2	1	2	Gover'r,cf	1	0	0	0
Rose,lf	4	3	4	0	Dean,2b	4	1	3	4
Brazill,3b	3	2	0	2	Fenton,1b	1	0	6	1
Keesey,1b	4	1	7	2	Arlett,rf	3	2	1	0
Tomlin,rf	4	1	1	1	Lary,ss	2	1	2	2
Bates,cf	4	1	3	0	Frazier,lf	1	0	1	0
Wuest'g,ss	2	1	4	6	Vergas,3b	2	0	1	5
Rego,c	2	0	3	0	Read,c	2	0	4	0
French,p	2	1	1	0	Daglia,p	3	0	0	2
Whitney,c	1	0	3	0	Brub'r,lf	2	0	1	0
					Anton,1b	2	0	5	1
					Brooks,cf	1	1	0	0
					Lombardi,c	1	0	0	1
Totals	30	12	27	13	Totals	25	5	24	16

SCORE BY INNINGS

Oakland ....0 0 0 0 0 0 0 0 0—0
Base hits ....1 1 0 0 0 0 1 1 1—5
Portland ....2 0 1 0 0 0 0 0 x—3
Base hits ....3 1 2 2 3 0 1 0 x—12

SUMMARY

Error—Governor. Runs responsible for—Daglia, 2. Struck out—By Daglia, 4; French, 6. Bases on balls—Off Daglia, Lary. Three-base hit—Sigafoos. Sacri-1; French, 5. Stolen bases—Tomlin, Lary. Three-base hit—Sigafoos. Two-base hits—Brazill, Sigafoos. Sacrifice hits—Wuestling, Arlett, Brazill. Runs batted in—Rose, 2. Double plays—Keesey to Wuestling to French; Vergas to Dean to Fenton; Brazill to Keesey to Sigafoos; Lary to Anton; Sigafoos to Wuestling to Keesey; Wuestling to Keesey. Hit by pitcher—By Daglia, 1. Umpires—Genshlea and Casey. Time of game—1h. 15m.

WEST'S NETMEN MAY BEAT EAST

(Continued from First Page)

ries a much more nearly equal contest. The West depends upon a team of young stars headed by George Lott, while the eastern standard will be borne by a combination of old and new talent, with the youthful John Van Ryn as No. 1 man.

Only once since 1921 has the West been able to win this event, and that was in 1925, when Little Bill Johnston beat Vincent Richards in five sets in the deciding match, which also represented a tryout for the Davis Cup team.

Of the fourteen contests since 1915 the East, with the aid of Tilden, won eight, the West four and two were tied. In matches the score is 58 for the East and 41 for the West.

Although neither team for this year's renewal can boast a Tilden or a Johnston, the rival line-ups include the two young players who skyrocketed their reputations yesterday by beating Tilden and Hunter, respectively—Fritz Mercur of the East and Berkeley Bell of the West.

Both will see action tomorrow. Mercur appearing in singles against Neil Brown of San Francisco in the opening match, and Bell pairing with Alan Herrington against Van Ryn and Dr. George King in the final match of the day. In the other matches tomorrow Gregory Mangin, East, meets Herrington; Richard N. Williams, former Davis Cup star, plays John Doeg, and Mangin and William Aydelotte encounter Brown and Bobby Sellers.

WHEN we sign our name to a statement in an advertisement, we mean just that. To us, signing an advertisement is in no way different from signing a contract.

There is no double meaning, no half-truth, no false note in our statement that Chesterfield cigarettes are mild enough for anybody—and yet they satisfy.

Liggett & Myers Tobacco Co.

You're always certain of the best Style, Comfort, Value when you
PARIS GARTERS
NO METAL CAN TOUCH YOU
By the way, Paris Suspenders are in style—you'll [illegible] them, too.

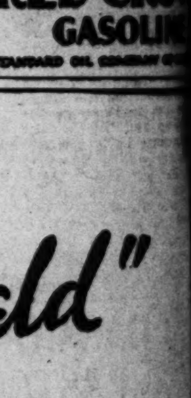
"MAKES 'EM BIG"
ANTI-KNOCK RED CROWN GASOLINE
STANDARD OIL COMPANY OF CALIFORNIA

Roy Moore, Anzac Champion, Tackles Bert Colima at Hollywood

MIDDLEWEIGHTS CLASH TONIGHT

Veteran Mexican Picked to Cop Bout Verdict

Australian Title-Holder is Rated as Tough One

Gill and Johnny Burns in Semi-Wind-up Go

BY KAY OWE

Roy Moore will enter the Hollywood American Legion Stadium ring tonight the possessor of three Australian ring titles, but the chances are they will belong to Bert Colima, when the fight is over. Colima has the support of the ring dopesters who rarely go wrong on picking prospective winners.

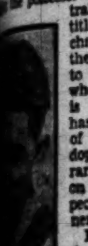

Favorites don't mean anything at Hollywood. Johnny Lamar was favorite over Dick Hoppe Friday night and what Hoppe did to Lamar is still troubling Jack [illegible]. Colima hasn't dropped a [illegible] in four years at the Legion and this is one of the reasons the Mexican is picked. Colima is as fresh as a daisy after a three months' forced layoff at the hands of the California Boxing Commission.

Hollywood fans do not have to be informed about Colima. They know all there is to know about the Mexican. Roy Moore is a stranger to the Stadium but one of the best fights ever made in this country was [illegible] Charley Long, the [illegible] battler. He stopped Long in fourteen rounds. If he fights that kind of a fight against Colima tonight the Mexican will take the count.

[illegible] was where Roy Moore made his reputation. He went to [illegible] when he couldn't get fights here. Moore started in as a middleweight and wound up as the heavyweight champion. Just what kind of fighters he had to beat to win the championships is not known here, but California fight fans have always known that Australia turned out some pretty good men. Tom Heeney came from New Zealand [illegible] away, but Heeney [illegible] in Australia long [illegible] like the trouble of winning the heavyweight championship.

The main event should be interesting because Colima is one of the principals. Fight fans will go to see Bert win or get beaten if Moore can't beat him. Eddie Gill asks for a [illegible] Gill and Oakland Johnny Burns get together in the semi-wind-up and Gill is the favorite because he is a rough, tough battler with a knockout punch. His last three fights have been won by knockouts [illegible] won them. This fight [illegible] the show.

[illegible] Harris and Sammy Aguirre performed well in the past. In their first meeting and [illegible] is the choice as he is [illegible] and the better puncher. [illegible] have been outstanding performers in the preliminary ranks. [illegible] "Wee" Kaier and Jimmy [illegible] clash in the second spot and Teddy Palacio meets Bobby [illegible] in the curtain-raiser.

Yankees Clean Up in Sweden

STOCKHOLM, Aug. 16. (AP)—Rain [illegible] second day of the international track meet here did not prevent a large crowd from turning out [illegible] the American entries make a clean sweep of today's events. [illegible] Russell of Philadelphia won the [illegible] dash in 21 7-10s. Ro[illegible] Locke, former Nebraska flyer representing the New York Athletic Club, came in second a short distance behind Russell. The 400-meter hurdles went to F. Morgan Taylor of the Illinois Athletic Club with Sten Petterson, Swedish star, in second place. Taylor's time was 52 3-10s., only 3-10 of a second slower than the world's record Taylor set in the Olympic trials in the United States. [illegible] Hamm of Georgia Tech, the Olympic champion, won the broad jump with 7.44 meters (24ft. 5 3-4in.) The American team also captured the 400-meter relay.

PETE SARMIENTO RETURNING; HOPES TO REBUILD FORTUNE

HONOLULU, Aug. 16. (AP)—Pete Sarmiento, Filipino featherweight pugilist, who is said to have squandered a fortune amassed in boxing in the United States, passed through Honolulu today in the steerage of the steamship President Lincoln.

Sarmiento who had been in the Philippines several months, was on his way from Manila to San Francisco in the hope of buildings another fortune, although no fights had been arranged for him. The little Filipino expressed the opinion that he could win back some of his former high reputation as a boxer.

Sarmiento explained that he had left his wife and baby in the Philippines because of lack of funds to bring them with him.

GLEDHILL WINS MATCH IN NATIONAL JUNIOR TOURNEY

CULVER (Ind.) Aug. 16.—Keith Gledhill of Santa Barbara, Pacific Coast junior singles champion, earned his way today to semifinals of the national junior championships at Culver Military Academy by defeating Clifford Sutter of New Orleans, southern doubles champion, 6-2, 6-3.

Playing in the doubles, Gledhill and Ellsworth Vines of Santa Barbara defeated David Jones and Ed Mendell of New York, 6-4, 6-4. Vines was eliminated from the singles this morning by W. Barry Wood, the Massachusetts junior title-holder. Wood has lost only six games in five rounds of play.

Henry Plymire of Palo Alto won a gruelling battle from Joseph Coughlin of San Francisco, ranking Californian junior in 1927, in the quarter-finals, 3-6, 6-3, 8-6. Every point was vigorously contested and at the conclusion of the final volley Coughlin was so completely exhausted by the heat and the exertion that he was sent to the academy hospital for rest. His match in the doubles is being postponed until tomorrow.

BASEBALL STANDINGS and RESULTS

(Continued from First Page)

Philadelphia, 13; Cincinnati, 4.
Boston, 9; St. Louis, 4.

Games Today

New York at St. Louis.
Brooklyn at Chicago.
Boston at Cincinnati.
Philadelphia at Pittsburgh.

AMERICAN LEAGUE

	W.	L.	P.c.
New York	78	37	.678
Philadelphia	73	41	.640
St. Louis	60	57	.513
Cleveland	54	62	.466
Chicago	53	62	.461
Detroit	50	63	.442
Washington	51	65	.440
Boston	41	73	.360

Yesterday's Results

New York, 11; Chicago, 1.
Cleveland, 10; Boston, 8.
Philadelphia, 18; Detroit, 6.
St. Louis, 7; Washington, 2. (Called 8th, rain.)

Games Today

St. Louis at Philadelphia.
Detroit at Washington.
Cleveland at New York.
Chicago at Boston.

AMERICAN ASSOCIATION

	W.	L.	Pct.
Indianapolis	73	52	.584
Minneapolis	72	57	.558
Milwaukee	70	57	.551
Kansas City	66	61	.520
St. Paul	64	63	.504
Toledo	61	67	.477
Louisville	51	74	.408
Columbus	50	76	.397

Yesterday's Results

Milwaukee, 4; Columbus, 1.
Minneapolis, 11; Louisville, 7.
Kansas City, 5; Toledo, 4.
Indianapolis-St. Paul, wet grounds.

INTERNATIONAL LEAGUE

	W.	L.	Pct.
Toronto	68	56	.548
Reading	64	56	.533
Baltimore	62	58	.517
Montreal	63	60	.512
Rochester	59	58	.504
Newark	61	61	.500
Buffalo	61	63	.492
Jersey City	50	76	.397

Yesterday's Results

Jersey City, 10; Montreal, 3.
Newark, 11; Rochester, 4.
Reading, 15; Toronto, 8.
Buffalo-Baltimore, postponed.

SOUTHERN ASSOCIATION

	W.	L.	Pct.
Birmingham	29	18	.617
Atlanta	32	20	.615
Little Rock	29	22	.569
New Orleans	24	24	.500
Memphis	25	26	.490
Chattanooga	22	27	.449
Mobile	21	27	.437
Nashville	17	35	.327

Yesterday's Results

Birmingham, 8-1; Chattanooga, 6-3.
Little Rock, 6; Mobile, 5.
Memphis, 4; New Orleans, 1.
Atlanta, 8; Nashville, 7.

TEXAS LEAGUE

	W.	L.	Pct.
Wichita Falls	37	14	.725
Shreveport	30	21	.588
Houston	29	22	.569
Dallas	25	25	.500
San Antonio	23	28	.451
Waco	22	29	.431
Fort Worth	20	28	.417
Beaumont	16	34	.320

Yesterday's Results

Fort Worth, 3; Wichita Falls, 1.
San Antonio, 7; Houston, 4.
Shreveport, 3; Dallas, 2.
Waco, 9; Beaumont, 7.

UTAH-IDAHO LEAGUE

Boise, 7; Pocatello, 4.
Salt Lake, 6; Ogden, 5.

WESTERN LEAGUE

	W.	L.	Pct.
Oklahoma City	27	17	.614
Tulsa	27	18	.600
Pueblo	26	20	.565
Wichita	25	20	.556
Denver	22	22	.500
Omaha	19	24	.442
Des Moines	16	27	.373
Amarillo	14	28	.333

Yesterday's Results

Pueblo, 6; Oklahoma City, 5.
Tulsa, 3; Denver, 2.

WESTERN ASSOCIATION

Port Smith, 5; Springfield, 0.
Independence, 9; Joplin, 4.
Topeka, 10; Muskogee, 10. (Called end 11th, darkness.)

THREE-EYE LEAGUE

Decatur, 5; Bloomington, 2.
Peoria, 4; Terre Haute, 3.
Evansville, 3; Quincy, 0.
Danville, 6; Springfield, 5.

Health Thru Genuine, Pleasant Exercise
5 MINUTES A DAY GIVES RESULTS—
SYMMETRICAL BODY, PEP, VITALITY—
Eat, Enjoy and Digest the Food Your Body Requires
ENDORSED BY PHYSICIANS AND PHYSICAL DIRECTORS
WE INVITE YOU
TO SEE AND TRY THIS WONDERFUL MACHINE
IN DYAS' SPORTS SHOPS

B. H. Dyas Co.
"Two Stores to Serve You"
Hollywood Los Angeles

BASEBALL DAILY 2:15 SUNDAY 1:30 Wrigley Field
SAN FRANCISCO vs. LOS ANGELES Take "H" or "S" Car to Ball Park
LADIES FREE EVERY DAY—COMPLIMENTS OF WM. WRIGLEY, JR.

Olympic BOXING MAIN TICKET OFFICE TUESDAY NITE NO. 39 ARCADE

CHERUBS LOSE TO SEALS, 6-3

(Continued from First Page)

fore the Angels could get started and Krug's cohorts were never able to overcome this handicap.

May found himself in trouble in the fourth inning, when two Angels scored, but after that sailed through until Schulmerich lifted one out of the park in the ninth inning. That clout of Schulmerich's was his fifteenth homer of the season and provided the only circuit clout of the afternoon.

The Seals, as is their custom, got off in front in the second inning when they combined a lot of ingredients for four runs. Suhr led off with a hit and Jolley drew a walk. Thurston neglected to go through with the book formula of sacrificing, rapping a single to left that scored Suhr instead. Rhyne was hit by a pitched ball to fill the sacks. Vargas followed with a single off Tolson's glove that scored Jolley and Thurston. After May fanned, Johnson beat out a doubtful hit to Dittmar that brought Rhyne home. Pinelli hit into a double-play to end the inning.

Averill's pop fly, which Hood lost in the sun and fell for a triple when Wally took time out to mumble a few curses at the pellet, and Suhr's sacrifice fly gave the Seals another run in the third. A walk to Johnson, Pinelli's single and Averill's double gave the visitors their final tally in the fourth.

The Angels broke into the run column in the home half of the fourth when Jones's double, which Jolley lost in the sun, Tolson's triple off the right-field screen, and Hood's infield out produced two runs. Schulmerich followed with a double but died on third when Warren grounded to Thurston for the third out.

Nothing in the way of run-getting happened until the Angel ninth, when Schulmerich found one of May's offerings to his liking and promptly socked it over the left-field wall. May then disposed of the next three Angels to end the contest.

The Great Mails, who appeared on the coaching lines attired in the brilliant regalia of the "Red Shadow" of "The Desert Song," will pitch for San Francisco today, while Bruce Cunningham, who will do his hurling for the Chicago Cubs next year, will be the mound selection of Marty Krug. Score:

SAN FRANCISCO	AB	H	O	A	LOS ANGELES	AB	H	O	A
Johnson,lf	3	2	2	0	Staley,2b	4	0	9	5
Pinelli,3b	5	1	4	2	Jones,3b	4	2	0	0
Averill,cf	4	3	3	0	Tolson,1b	4	1	8	1
Suhr,2b	4	1	1	3	Hood,rf	4	0	2	0
Jolley,rf	4	1	1	0	Schul'h,cf	4	3	1	0
Thurs'n,1b	5	1	11	1	Bigbee,lf	4	1	0	0
Rhyne,ss	4	1	1	2	Dittmar,ss	3	0	2	2
Vargas,c	4	3	3	0	Warren,c	4	0	4	2
May,p	3	0	1	1	Peters,p	3	0	1	4
Totals	36	13	27	9	Totals	34	7	27	14

San Francisco ....0 4 1 1 0 0 0 0 0— 6
Base hits ....0 4 2 2 1 2 0 1 1—13
Los Angeles ......0 0 0 2 0 0 0 0 1— 3
Base hits ....1 0 0 3 0 2 0 0 1— 7

Errors—Dittmar, 2. Runs responsible for—May, 3; Peters, 6. Struck out—By May, 3; Peters, 3. Bases on balls—Off May, 1; Peters, 4. Three-base hits—Averill, Tolson. Home run—Schulmerich. Two-base hits—Averill, 2; Jones, Schulmerich. Sacrifice hits—Suhr, May. Runs batted in—Thurston, Vargas, 2; Johnson, Suhr, Averill, Tolson, Hood, Schulmerich. Double plays—Staley to Tolson; Dittmar to Staley to Tolson. Hit by pitched ball—Rhyne. Time of game—1h. 33m. Umpires—Powell, Sweeney and Fanning.

Fay Coleman Shines in East

CHICAGO, Aug. 16. (AP)—Members of the British Walker Cup team today announced they would compete in the annual western amateur golf championship, which starts over the Bob o' Link course Monday.

While officials of the tournament have been trying to get members of the American Walker Cup team to enter, none but Jimmy Johnston of Minneapolis, a western amateur perennial, has signified his intention of entering the competition.

Three hundred amateurs have entered to compete for the title, which is now held by Frank Dolp, the Pacific Coast star. Many of them shot practice rounds over the championship course today.

Fay Coleman of Los Angeles, recent winner of the Southern California title, featured the practice rounds today with a dazzling pair of 35's, two under par. T. A. Torrance of the British Walker Cup team, scored a 36-35—71, while Dolph, Dr. O. F. Willing of Portland, Or., and Bon Stein of Seattle, the defending champion, bagged 72's. Most of the British golfers played the course well.

BOXERS WIND UP TRAINING

Joe Mancillas and Clyde Davis finished training for their bout tomorrow night at the Main-street Athletic Club, each weighing in a shade under 130 pounds.

GAINES TRIMS 'SPEED' MARTIN

Los Angeles Golfer Wins in Spreckels Match, 1 Up

Armstrong Also Advances to Semifinals for Cup

Texan Also Left in Play at Coronado Tourney

SAN DIEGO, Aug. 16. (Exclusive)—Jack Gaines of the Girard Country Club, Los Angeles, continued his sensational play in the fifth annual $1000 Spreckels Cup tournament at the Coronado Country Club today when he eliminated Elmer G. (Speed) Martin of baseball fame, up, after a spirited match to enter the semifinal round.

JACK GAINES

Gaines, who won medal honors of the tournament and is favored to carry off the cup, was given quite a battle by Martin, who hails from the Coronado Country Club. Martin is a former major and Coast League pitcher.

E. G. (Scotty) Armstrong, veteran tournament player from the Lakeside club, Los Angeles, accompanied Gaines into the semifinals by winning from T. A. Bowman, Jr., a san Diegan, 2 and 1. With these two in the semifinals, it is practically conceded here that an Angeleno will win the tourney this year.

The other victors in today's play were Ward Edmonds, the San Diego county golf champion, who is more famous as a Stanford pole vaulter, and K. B. Harrison, entered from San Angelo, Tex. Edmonds humbled E. A. Stover, Rio Hondo, by a 3-and-2 score, while Harrison eliminated E. F. Combs, Jr., State junior champion from the Virginia Country Club, Long Beach, 1 up.

The pairings for tomorrow's semifinals pit Gaines against Harrison and the youthful Edmonds against the veteran Armstrong.

HAHN ANNEXES RACE IN ERIN

(Continued from First Page)

place today far behind the Irish star. Black's best toss was 156ft. 11in. Kenneth Caskey, Black's team-mate, took third with 150ft. 8in.

Lloyd Hahn, Boston middle-distance star, got some consolation for his defeat in the 800 meters yesterday by running off with the 1500-meter event in an easy fashion. Three more American victories were added to the list in the jumping events. Harold Osborn of the Illinois A. C., scored three first places, winning the standing high jump, hop, step and jump and the three standing jumps Today's victories bring Osborn's total for the first two days of the games up to five. Yesterday he successfully defended his titles in the running high jump and standing broad jump.

Another American, Alfred H. Bates of Penn State, cleared better than 24ft. to win the running broad jump. This effort was the best that has been made in Ireland in more than fifteen years.

One of the features of the games so far has been the consistent success of the Canadian runners, and they kept their record clear today at monopolizing the first three places in the 200-meter dash. Jimmy Ball took first place in 21 3-5s., beating out Fitzpatrick and Warren, who finished second and third. After winning the race, Ball continued to the 200-yard mark to clip two-fifths of a second off the long-standing Irish record. The crack Canadian team also captured first place in the 1200-meter relay.

MRS. PRESSLER WINS AT GOLF

(Continued from First Page)

Wis., 1926 champion, and Virginia Wilson, Chicago, in the other.

The champion came through in her match today with Mrs. Lee Mida only by scoring 41-38-79 to win 2 up. They halved the first four holes in pars and seldom was a hole won except with a birdie.

Mrs. Hill had a somewhat easier struggle with Gertrude Boothby, Minnesota champion, whom she overcame, 4 and 3, when Miss Boothby weakened on the second nine after scoring par 41 on the outward trip, and holding the veteran all square although she shot a 40.

Miss Page furnished the most spectacular golf of the day, going out in 38, three under par, and easily defeating the erratic game of Kathleen Wright of Los Angeles, 5 and 4. In fact the University of Wisconsin co-ed was still 2 under perfect figures when the match ended and needed only four pars for a 79.

It fell to Miss Wilson to shoot the only eagle of the day. She followed two long wooden shots with a good pitch and a putt on the 511-yard fifteenth for a 4 in her defeat, 4 and 2, of Mrs. Elaine Rosenthal Reinhardt of Dallas, who won the title at this club ten years ago and again at St. Paul three years ago.

CORBETT TO TACKLE TESTO IN BAY CITY

SAN FRANCISCO, Aug. 16. (AP)—Young Corbett of Fresno, one of the two topnotch welterweights on the Coast, will be required to hurdle probably the most formidable barrier of his career tomorrow night when he meets Nick Testo, Troy (N. Y.) slugger, in a ten-round bout at Dreamland Auditorium.

Plans Formed ot Reorganize Western Loop

TOPEKA (Kan.) Aug. 16. (AP)—Tentative plans for reorganization of the Western League, effective next year, were announced today by Dale D. Gear, president of the circuit. Mr. Gear said the St. Louis Cardinals had agreed to take over the Amarillo franchise and that four cities, Kansas City, Kan.; Topeka, Kan.; Sioux City, Iowa, and Colorado Springs, Colo., were being considered as the Texas city successor in the league.

NO CHANCE OF DRAW IN DARO SCRAP

Malcewicz and McMillen to Wrestle for Best Two Out of Three Falls

All possibilities of the mat battle between Jim McMillen and Joe Malcewicz, scheduled as the feature event of Promoter Lou Daro's wrestling show at the Olympic on Wednesday night, ending in a draw, were removed yesterday when it was announced that the match would be for the best two out of three falls to a finish.

"BIG JIM" McMILLEN

Either Malcewicz, the mat panther from Utica, N. Y., or McMillen, who first gained attention of the sport world by his sterling work on the gridiron as guard on the University of Illinois football teams of 1922-23-24, and recently by holding Champion Ed Lewis to a draw, will be eliminated from the tournament the promoter is staging here.

Only four more rounds are scheduled for the elimination tournament following Wednesday night's bout, and there are reported to be four more stars who have definitely announced their intention to compete for the first chance at the champion following the latter's arrival here from Europe next month. They are said to be Hans Steinke, the German giant; Gus Sonnenberg, former Dartmouth football star; Joe Komar, Balkan Lion, and Joe Stecher, former champion.

Malcewicz has topped the last three mat shows, and those who have seen him in action declare he is practically unbeatable. McMillen, who is coming here with a record of fifty victories and no defeats, and who looked like a cyclone in his first heavy workout yesterday, looks better than any 220-pounder who has appeared in the local ring in many months, several wrestling veterans who watched him train, declared. They look for him to give the "Panther" a much tougher battle than either Paul Jones of Nick Lutze. One of the more optimistic of the group predicted he would beat Malcewicz in less than an hour's time.

Jones and Lutze will clash in the special event of this card, while a pair of welterweights, Pete Aisbrenner, and possibly John De Milo will clash in the opener. Aisbrenner has not been defeated on the mat in the last ten years, and has just come to this country following an extended wrestling tour of Europe and Asia. Andy Simpson, mat instructor at the Pacific Coast Club of Long Beach, is also being spoken of as a possible opponent for Aisbrenner.

GENE TUNNEY GOING ABROAD

(Continued from First Page)

he will marry either abroad or shortly after his return to the United States.

Impatient at the crowd and the photographers he had hoped to avoid for the remainder of his life, the retired champion brushed his way aboard the vessel and sought seclusion in the regal suite he will occupy on the trip across the Atlantic.

Newspaper men ferreted him out there.

Tunney's party consisted of William O. McGeeham, sports writer; Leonard Hanna of Cleveland, and William Powell of New York. He is scheduled to meet Thornton Wilder, the novelist, abroad. They will tramp through several countries, unless Gene changes his announced plans and decides upon a wedding in England or Italy.

ANGEL-STAR BAT RECORDS

(Including Wednesday, August 15)

ANGELS

	AB.	H.	H.R.	Pc.
Tolson	398	137	19	.344
Berger	535	175	20	.327
Schulmerich	518	164	16	.317
Jones	423	133	1	.314
Staley	521	161	2	.309
Hood	439	131	16	.299
Peters	56	16	1	.286
Hannah	198	55	2	.278
Warren	58	16	1	.276
Burkett	267	73	2	.273
Dittmar	462	119	1	.258
Plitt	68	17	0	.250
Cunningham	64	16	2	.250
Weathersby	55	13	0	.236
Sandberg	206	46	2	.223

STARS

	AB.	H.	H.R.	Pc.
Ostenburg	37	15	2	.405
Shellenback	84	31	6	.369
Smith	460	149	13	.324
Twombly	496	160	0	.323
Jacobs	169	53	3	.314
Agnew	182	56	1	.308
Bassler	259	79	1	.305
Kerr	556	166	12	.299
Heath	462	137	12	.297
Rehg	180	53	2	.294
Holley	135	38	2	.281
Carlyle	281	78	7	.278
Pitt	15	4	0	.267
Lee	580	154	5	.266
Kinney	68	18	1	.265
Murphy	31	8	0	.258
Mulcahy	26	6	0	.231
McCabe	65	14	0	.215
Hulvey	61	13	1	.213

(Compiled by Leo Moriarty.)

AQUATIC ACES IN TITLE MEET

Far-Western Championships on Long Beach Card

Water Carnival Gets Under Way Tomorrow

Leading Coast Mermaids and Mermen in Tilts

BY OLIVE HATCH

LONG BEACH, Aug. 16.—Promising a number of the most thrilling aquatic races of the A.A.U. season, the far-western swimming and diving championships are scheduled for Saturday and Sunday afternoon in the channel course adjoining the Pacific Southwest Exposition. The aristocracy of local aquatic circles will defend Southern California titles against stars from San Francisco, San Diego and Phoenix (Ariz.) swimming clubs.

This meet brings together for the first time in Long Beach members of Los Angeles and San Francisco clubs and teams from outside of the State.

From the Riverside Park A. C. of Phoenix, Ariz., are entered Howard Blent, sprint star, and Annemaria Enakin, diving titleholder, while San Fransico sends Helen Zabriskie, famous breatstroke and backstroke swimmer. From San Diego comes 15-year-old Norene Forbes, who is expected to show dash and speed against Cecily Cunha.

Miss Cunha is definitely entered by Frank Holborow in the women's events, under the San Clemente banner.

Favored team point winners in the men's events hail from the Hollywood Athletic Club. Swendson's Southern California 1928 outdoor champions, including George Harris, Weston Kimball, Frank Booth and Ted Baer, should cop the title against such competitors as the Olympic Club of San Francisco, 1927 winners, and the San Diego Rowing Club.

Women's team points will be hotly contested between members of the San Clemente Club and the Florence Chambers Club of San Diego. Other entrants come from the Los Angeles A. C., Pacific Coast Club, the Fleishhacker Club of San Francisco, and the Riverside Park Club of Phoenix.

The list of starters:

Hollywood Athletic Club—Weston Kimball, George Harris, Steve Fletcher, Sven Anderson, Ted Baer, Lloyd Varney, McGowan Miller, Fred Tibbitts, Chester Floyd, Frank Hadley, Frank Booth and Douglas Donath.

Los Angeles Athletic Club—Walter Doyle, George Leech, Jerry Ballou, Stanley Kistler, Micky Reilly, Bobby Koshade, Edward Rawlings, Ginger Austin, Dick Gunther, Herbert Barthels, Olive Hatch, Babe Walton, Beatrice Hall, Marguerite Gould, Edna Rush, and Marion Dale.

Pacific Coast Club—Norman Kettering, Don Corey, Paxton Klaus, Earl Plescia, May Dunsford and Suzanne Brown.

San Clemente Beach Club—Cecily Cunha, Dodie Blewett, Olga O'Byrne, Dorothy Justins, Kathryn Ulrich, Marjorie Lowe, Mildred Lowe, Adaline Whaling and Doris Waite.

Florence Chambers Club, San Diego—Norene Forbes, Edria Janicki, Dorothy Simpson, Marjorie Stose, Maude Kishler, Genevieve Skully, Mary Travers and Anne Duquette.

Silver Gate Girls' Club, San Diego—Charlotte Thomas, Mary Roper, Maude Bowman, Louise Bennett, Faye Baird, Vera Ukensky and Ruby Speliakos.

Olympic Club, San Francisco—Frank Walton, Arthur Hargrave, Frank Mooney, Lester Smith, Helen Zabriskie, Gloria Skiliana and Monta Morgan.

Riverside Athletic Club, Phoenix, Ariz.—Howard Bleut, Ben Spaulding, Don Clark and Annemaria Anakin.

Pasadena Athletic and Country Club—John Cross, Frank Graham, Rodney Ward, Lawrence Beck and Leonard Johnson.

San Diego Rowing Club—Roy Hueckendorff, Charles Shields, Harry Titus, Sydney Post, Claude Clavert, James Matheson and Cecil Phillips.

Glendale Swimming Club—Norman Skeet, Albert Van Gilse, Raymond Skeet and Harold Skeet.

San Diego Athletic Club—Leslie Olds, Harold Bird, John Wadsworth and Charles Smith.

Miscellaneous—John Deats, Los Angeles Y. M. C. A.; Reginald Richardson, San Diego Y. M. C. A.; Fred Kayler, Long Beach Aquatic Association; James Wadsworth, Ambassador Club.

LEADERS IN COAST LOOP

(Including Wednesday, August 15.)

	G.	A.B.	H.	Pct.
Jolley, San Francisco	137	555	224	.404
Lombardi, Oakland	74	192	71	.370
Thurston, San Fran.	88	284	104	.366
Sheely, Sacramento	115	434	157	.362
Bodie, Mission	97	307	111	.362

HOME RUNS

Jolley, San Francisco	39
Averill, San Francisco	37
Berger, Los Angeles	20
Thurston, San Francisco	20
Tolson, Los Angeles	19

PITCHERS

	W.	L.	Pct.
Ruether, San Francisco	20	6	.769
Peters, Los Angeles	11	4	.733
Keating, Sacramento	19	7	.731
Jacobs, San Francisco	16	6	.727
McCabe, Hollywood	13	5	.722

STOLEN BASES

Kerr, Hollywood	25
Swanson, Mission	22
Bigafoos, Portland	21
Johnson, San Francisco	16
Osborn, Sacramento	14

(Compiled by Leo Moriarty.)

GODFREY RUNS INTO UNLUCKY RING DATE

TORONTO, Aug. 16. (AP)—Last night's fight with Larry Gains, which he lost on a foul, was an expensive party for George Godfrey, giant Philadelphia heavyweight. Besides losing the negro heavyweight championship of the world, he was fined about $2000 and suspended for thirty days in all places under the jurisdiction of the National Boxing Association. The fine and suspension were imposed by the Ontario Athletic Commission for the foul blow that cost him the bout.

The exact amount of Godfrey's fine has not been determined. The penalty was half his share of the gate receipts. Godfrey's contract called for 30 per cent of the gross receipts, which were between $14,000 and $15,000.

HOUSE STOPS NEWMAN EARLY AT PASADENA

Mack House, hard-hitting Ventura negro heavyweight, knocked out Nick Newman in the second round of their scheduled ten-round main event at Pasadena last night. There was but one knockdown, House connecting his right with Newman's chin to put an early finish to the affair.

In the other bouts Richard Frazier defeated Henry Owing in six rounds, Steve Ramos won over Farmer John Lockabey, Rusty Lang stopped Tony Cocon in the second and Young Dever kayoed Henry Calles in the third.

Schools and Colleges

FOREMOST for FORTY YEARS
Woodbury COLLEGE TRinity 8491
SUPERIOR instruction for high-salaried positions. All business college courses: also collegiate courses in Business Administration and Accountancy. Bachelor degree in two years. High university standards: close, personal attention. Select nation-wide patronage. Excellent positions secured. Part-time work provided. Enter any time—day and night classes. Get interesting catalog.
Woodbury Bldg., 727 So. Figueroa St.

Sawyer School of Business
Ask for "FACTS" 805 SO. FLOWER ST. TRinity 3876.

PART-TIME Office work will be provided for a limited number of our students. Make reservations NOW for Summer and Fall terms. Catalog free.
Mackay Business College, 612 So. Figueroa. TR. 0417
Branch School at 2711 West 6th, near Rampart. Fitzroy 1122.

Military Schools

HARVARD SCHOOL
AN ACCREDITED SCHOOL FOR BOYS
TWENTY-NINTH YEAR OPENS SEPTEMBER 18th. R.O.T.C. unit. Sixth to twelfth grades inclusive. Boarding and day pupils. For information, address the Headmaster, 1601 South Western Avenue, Los Angeles, California.

California Military Academy FOR YOUNG BOYS
Elementary and Junior High grades. Open all year. We teach boys how to study. Firm, kindly discipline. Gymnasium. Well equipped playground. Sloyd, Piano, Violin, Band, Dancing. Day pupils may remain until 6 P.M. and on Saturdays. 23rd year. N. William Brick, M.A., Principal, 4001 Venice Blvd. EMpire 6873.

PAGE MILITARY ACADEMY
a big school for little boys. Page stands in a class by itself as a school for little boys. It is the leading school for the grades west of Massachusetts, and has no high school department. For catalog, address Robert A. Gibbs, Headmaster, 1225 Cochran Avenue, Los Angeles, California, or 'phone Whitney 1128.

ONEONTA MILITARY ACADEMY SUMMER CAMP
ENROLL NOW for Summer Camp at Anaheim Landing. Accredited with the State University. High School, Elementary and Primary. Day students unlimited. Write or phone COL. M. CANYON SMITH, President, 1970 So. Fremont Ave., Oneonta Park, So. Pasadena, Calif. Phone ELiot 7630.

PACIFIC MILITARY ACADEMY CULVER CITY
Elementary and High School (Accredited). Enrollment Limited. References required. Fall Term Begins September 17th. For further information address: Secretary, P. O. Box 366, Culver City, Calif. Ph. EMpire 9071.

URBAN MILITARY ACADEMY ACCREDITED 28TH YEAR
The GREAT OUTDOOR SCHOOL. Primary through college preparatory. Small classes, individual care, CORRECTIVE PHYSICAL TRAINING, new gym and pool, cavalry, band. A school of distinction. P. G. McDonnell, Pres., 637 Wilcox St. GL. 4187.

Non-Military Schools

MORAN SCHOOL FOR BOYS—Junior College and Preparatory. One School. One Faculty.
[illegible] Frank G. Moran, M.A., Headmaster, Atascadero, California.

Girls' Boarding and Day Schools

FOR YOUR DAUGHTER
Through the formative years your daughter's contacts should be carefully safeguarded. Her school environment, particularly, should be wholesome and healthful to lead her unerringly to fine young womanhood. A year spent at Girls' Collegiate, either in residence or as a day pupil, is an investment in character that will return dividends all her life.
Girls' Collegiate School is but a few miles by motor or trolley—an accredited day and boarding school in the picturesque Glendora foothills—a beautiful country estate among the orange groves—outdoor life, riding and all sports—highest scholastic standards—7th grade to college—37th year begins Sept. 27. Visitors welcome—write for catalog. Miss Parsons & Miss Dennen, princ.
GIRLS' COLLEGIATE SCHOOL
Glendora, California

THE WOOLLETT SCHOOL
Hollywood School for Girls. Estab. 1909. Boarding and Day School. Kindergarten, Elementary, Junior, Senior High School. Accredited. College Prep. Music, Art, French, Dramatics, Athletics. Fall term opens Sept. 13th. Louise K. Woollett, Prin. 1749 N. La Brea Ave. Tel. GR. 4801.

WESTLAKE SCHOOL FOR GIRLS
Accredited College Preparation and Lower School. Courses in Music, Art, Home Economics. Swimming pool and out-of-door sports.
Holmby College Leads to 3rd year in Universities. Fully accredited. Fredricka De Laguna and Jessica S. Vance, directors, 333 So. Westmoreland Ave. DR. 0652.

URBAN BY-THE-SEA. SCHOOL FOR GIRLS. Camp June 15 to Sept. 15. School mornings for students who desire. Horseback riding, swimming, tennis, hikes. 307 Washington Avenue, Santa Monica, Cal. Phone S. M. 22069.

MISS THOMAS' SCHOOL (ST. CATHERINE'S SCHOOL) 325 West Adams Street
Boarding and day school for girls. First eight grades. Prepares for Marlborough and Girls' Collegiate Schools. Three acre playground with gymnasium teacher in charge until 5 o'clock. Out-of-door study. Auto service. MISS THOMAS, Prin., WE. 5024. Fall term opens Sept. 25.

Fall Term Opens Monday September 24th
Elliott School for Girls
Resident and Day School. All Grades. Ideal Home Life. Character Building. Students accepted at any time for any period of time. Outdoor Sports. Beautiful grounds. Gramercy Place and Pico Blvd., Los Angeles. Martha Collins Weaver, M.A., Principal. Telephone EMpire 5347.

MISS FULMER'S SCHOOL
Will be moved to 627 So. St. Andrews Pl., Aug. 1st. Children's Dept.—Kindergarten through Eighth Grade. Music and Aesthetic Dancing. Boarding and Day Dept. Experienced teachers for all grades. Automobile Service. KINDERGARTEN-PRIMARY EDUCATION DEPT. Preparing for Teacher's Certificates. College entrance requirements. DUnkirk 4674. 1360 West Adams Street.

MARLBOROUGH SCHOOL FOR GIRLS. Established 1889. Boarding and Day School. Junior and Senior High School Departments. Accredited. College Preparation. Special Advantages in Music, French, Art and Home Economics. Supervised Athletics. Ada S. Blake, A.B., Principal, 5029 West Third. Fall term opens Sept. 19th.

CUMNOCK JUNIOR COLLEGE FOR YOUNG WOMEN. JUNIOR AND SENIOR HIGH SCHOOL FOR GIRLS. Day and resident. Fully accredited. Department of Speech. Music and Art. High School prepares for College Board of Examinations.
Founded 1894 5353 West Third Street Los Angeles
DORA LEE NEWMAN, Director.

Bible Training Schools

BIBLE INSTITUTE OF LOS ANGELES
A SCHOOL OF TRAINING FOR CHRISTIAN LEADERSHIP
DR. JOHN MURDOCK MacINNIS, Dean
Interdenominational, co-operating with all evangelical churches. Day, evening and Correspondence Courses. 536-558 S. Hope St. MEt. 6701. Radio K T B I.

Indians Smack Senators, 6-3

SEATTLE, Aug. 16. (AP)—Smacking Dick Bonnelly and Pudgy Gould for five runs in three successive innings, Seattle again defeated Sacramento today, 6 to 3, and took the series lead, two games to one.

Kyle Graham, Seattle pitcher, the worm of Coast League hitters, turned today, hitting a single in the seventh, which scored two runs and put the game on ice.

Art Koehler hit a freak homer for Sacramento's first run in the second, when the ball bounded into the bleachers from the sidelines. Score:

SACRAMENTO	AB	H	O	A	SEATTLE	AB	H	O	A
Kopp,lf	5	1	1	0	Neis,cf	4	0	4	0
Monroe,2b	4	0	1	3	E'worth,ss	4	3	2	2
Rohwer,rf	3	0	1	0	Ruble,lf	4	3	3	0
Sheely,1b	5	3	7	0	Barbee,3b	5	2	4	2
Hoffman,cf	5	2	4	1	S'rlock,1b	4	1	9	1
Koehler,c	4	1	6	0	C'ngham,rf	3	1	2	0
M'L'lin,3b	4	2	2	0	Cr'lain,2b	4	1	1	3
French,ss	4	1	2	0	Borreani,c	4	2	1	0
Bonnelly,p	2	0	1	1	Graham,p	4	1	1	1
Gould,p	1	0	1	1					
Totals	37	10	24	7	Totals	36	14	27	9

SCORE BY INNINGS

Sacramento ....0 1 1 0 1 0 0 0 0— 3
Base hits ....0 3 2 1 2 1 0 0 1—10
Seattle ....1 0 0 0 2 1 2 0 x— 6
Base hits ....1 1 2 0 4 3 2 1 x—14

SUMMARY

Errors—McLaughlin, Ellsworth, Barbee. Innings pitched—By Bonnelly, 5 plus. Charge defeat to Bonnelly. At bat—Off Bonnelly, 25. Hits batted—Off Bonnelly, 10. Runs scored—Off Bonnelly, 4. Runs responsible for—Bonnelly, 4; Graham, 3; Gould, 2. Struck out—By Bonnelly, 3; Gould, 3. Bases on balls—Off Bonnelly, 1; Gould, 2. Stolen base—Ruble. Home run—Koehler, Barbee. Two-base hits—Ellsworth, Kopp, Sheely. Sacrifice hits—Bonnelly, Neis, Cunningham. Runs batted in—Koehler, Hoffman, Barbee, 3; Neis, Graham, 2; McLaughlin. Passed ball—Koehler. Time of game—1h. 42m. Umpires—Magerkurth and Westervelt.

NOTICE:
Col. Thos. A. Davis, Pres., will be at the Alexandria Hotel, Mezz. Floor, from 10 a.m. to 4 p.m. and will be pleased to give information regarding the Summer Session and the regular Session of his school

Friday and Saturday, August 17, 18
San Diego Army & Navy Academy
The West Point of the West. A fully accredited school preparatory to College, West Point and Annapolis, with a Lower School for younger boys. Land and aquatic sports during entire year. Christian influences. The largest private school west of the Mississippi River. For catalogue address
COL. THOS. A. DAVIS, Pres. (Late Capt. Sixth U.S.V. Infantry) Pacific Beach, California
NEW CATALOGUE ON REQUEST

ENGINEERING NINES TO MIX

City Councilmen in a body will attend the big baseball game to be played the 25th inst at White Sox Park between the heavy-hitting team of the City Engineer's department of Los Angeles and the team from the engineer's department of San Francisco. An invitation to be present at the game was extended to the Councilmen yesterday by the engineer's team and accepted with enthusiasm.

Joshua Little

BY LEE SHIPPEY

A LOT of folks want to see America first—in every competition. I'm more interested in seeing America last—a long time.

Being the greatest and richest people on earth may make us first, for a while, but it won't necessarily make us last.

You can't have all the luxuries and life-easers we have in America without growing soft, if you don't watch out.

When the Olympic games and the Davis Cup tennis matches indicate to us that we've already begun to get a little soft, we shouldn't get sore about it. Other countries have had to bear defeats at our hands for generations, and if they got sore we called them poor sports.

Usually when a man gets sore he merely uses his tongue to cuss with, when his salvation lies in using his head to think with.

It isn't often America gets a chance to show good sportsmanship in defeat, and we better make the most of every chance we get.

We were in danger of forgetting that other peoples can be just as strong or swift or efficient as we are, if they work at it as conscientiously. And that if we let them work at it more conscientiously they'll get to be our superiors.

Yea, Palomine, I think a few defeats at this time may do us a lot more good than victories.

Just Time Enough

Cook: Yes, ma'am, I'm leavin' in exactly three minutes.

Mrs. West: Then put the eggs on to boil and we'll have them right for once.—[Life.

Wifely Foresight

Hubby: Did you have my brown suit cleaned and pressed while I was in the hospital?

Wifey: No. I had your black suit fixed up. I thought that would be better in case anything should happen.—[Pathfinder.

Cause for Ire

"What's Big Jake, the night club man, so mad about?"

"Raided out of his turn."—[Kansas City Star.

A Business Degree

A young man arrived home after having received the degree of M. A. for graduate work at college.

"I suppose Robert will be looking for a Ph. D. next," said a friend of the family to the father.

"No," was the reply, "he will be looking for a J. O. B."—[Brooklyn Eagle.

Baffled

Hazel: If you really loved me all the time, why didn't you let me know?

Knutt: I couldn't find a post-card with the right words on it.—[The Pathfinder.

Not to be Fired

Boss: Well, did you read the letter I sent you?"

Office Boy: Yes, sir; I read it inside and outside. On the inside it said, "You are fired," and on the outside it said, "Return in five days," so here I am.—[Junior Achievement Magazine.

The Best Cure

"I wish," said the club bore, "that one of you chaps would give me a cure for insomnia."

"Have you ever," remarked one of his victims, "tried talking to yourself?"—[London Bystander.

No One Discommoded

"How did you manage about sleeping accommodations for your brother and his wife while they were visiting you?"

"Oh, they are early risers, so they slept in daughter's bed and were always up before she got in and needed it."—[Cincinnati Enquirer.

He Came First

Sunday-school Teacher: Johnny, what can you tell me about Aaron?

Johnny: His name was the first in the telephone book.—[London Answers.

THE GUMPS

Oysters—Oysters—Raw—Raw—Raw

By Sidney

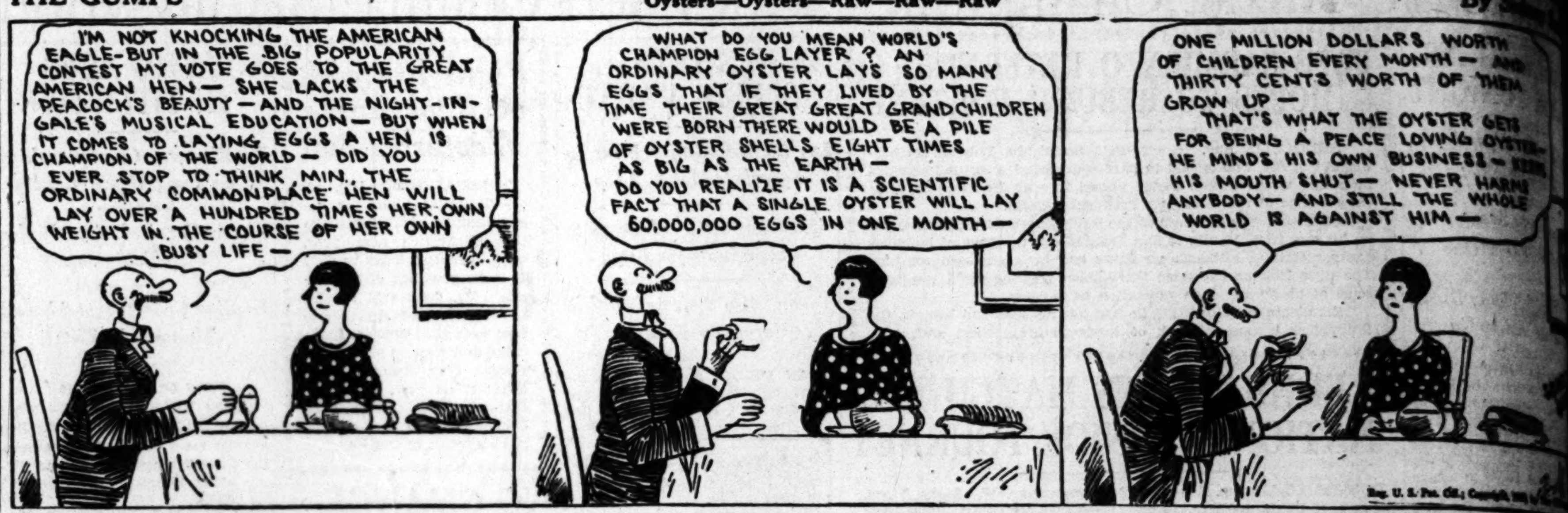

GASOLINE ALLEY

On How to Keep House

Somebody is Always Taking the Joy Out of Life

By Briggs

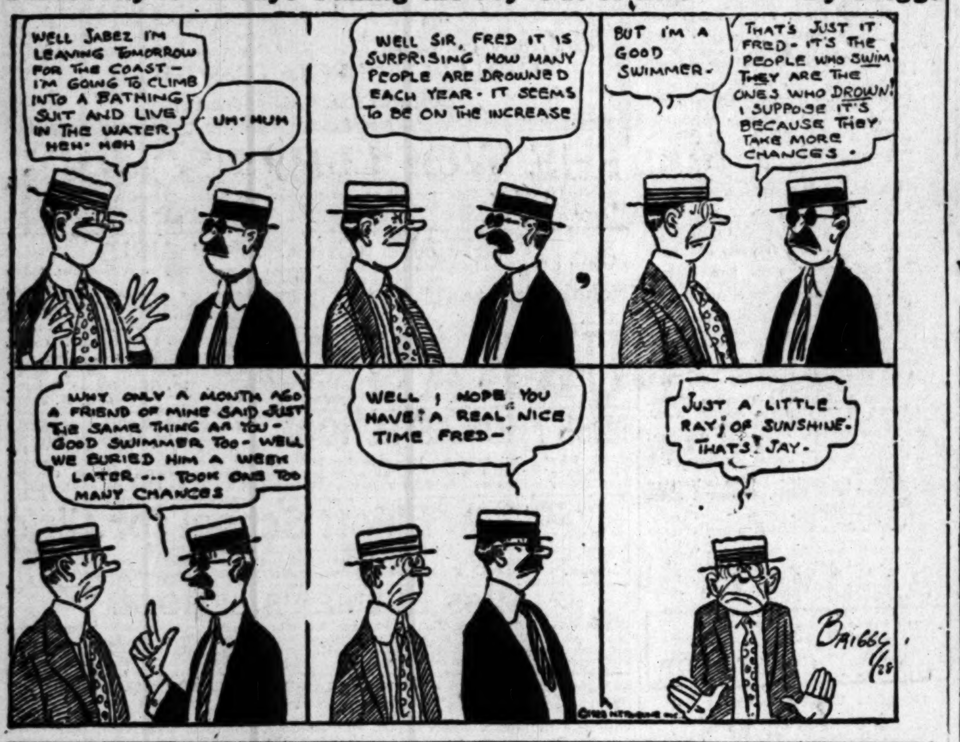

ELLA CINDERS

Never Kneel Down

By Bill Conselman and Charlie

WINNIE WINKLE, THE BREADWINNER

Pa Must Be Color Blind

REG'LAR FELLERS

By Gene Byrnes

Heavy Weight Champion

PETEY—

We Hope You Like It

By C. A.

HAROLD TEEN

He Socks Flobell for a Tailspin

WAMPAS BABY STAR SERIOUSLY INJURED

Sally Eilers

ACTRESS IN AUTO CRASH IMPROVED

Sally Eilers Badly Hurt When Car Collides With Heavy Truck

Sally Eilers, 1928 Wampas Baby Star, who was painfully bruised in a collision between her automobile and a truck early yesterday morning, was reported to be slightly improved at her home at 603 North Manhattan Place late yesterday.

Clarence Winchester of Burbank, driver of the truck, is still in a critical condition at the General Hospital, it is reported. He suffered a fracture of the right shoulder and possible internal injuries, according to Hollywood police.

The crash occurred at Plymouth Boulevard and Melrose avenue shortly after 6 a.m. Miss Eilers was driving to work in her automobile alone, it is stated. Miss Eilers's car, according to police, struck the heavy truck as it was crossing the intersection. Miss Eilers was thrown heavily against the steering wheel amid a shower of glass from the smashed windshield. Winchester, it is reported, was crushed against the steering wheel of the truck.

Miss Eilers and Winchester were taken first to the emergency hospital of Dr. Harold I. Harris. Later the cinema star was sent to her home and Winchester transferred to the General Hospital.

Author Tells of Spanish Aims in Exposition

To win back the waning love of the Spanish-speaking peoples of South America and to cement the friendship between Spain and the United States are the chief objects of the Seville and Barcelona Exposition to be given next year, according to Jose Pijoan, author and art critic, who addressed the University Club yesterday.

"The western world has heard too much of the worst and not enough of the best of Spain, whose manifestation of good will toward all nations is not questioned today by students of world affairs," said Prof. Pijoan. "As an evidence of this spirit of internationalism, Spain decided ten years ago to put on an exhibition that would be of interest to all nations and already more than $85,000,000 has been spent in preparation for the great fair."

Illustrating the interest which South America is showing in regard to the exposition, Prof. Pijoan said that 30,000 citizens of Buenos Aires already have booked passage to Spain. He also invited the people of the United States to visit the exposition.

Prof. Pijoan, founder of the Barcelona Museum, author of "Outline History of Art," and now who is teaching at Pomona College, has been chosen as one of the official representatives of the Spanish government in behalf of the Seville and Barcelona Exposition. He will leave Los Angeles for his native country in October.

Inquiry to be Made in Death of Studio Man

Whether the death of Arthur F. Buss, electrical engineer, was due to poison or natural causes probably will be determined today by County Autopsy Surgeon Wagner, following a chemical analysis of the stomach's contents which was begun yesterday.

Buss, who was attached to the Vitaphone department of Warner Brothers' studio, died last Tuesday night at the California Lutheran Hospital under circumstances which, according to detectives, warrants a thorough investigation. Indications of bichloride poisoning are reported to have been discovered and an inquiry was asked of the Coroner by Detective Captain Stoll of Wilshire division.

Detectives who have investigated say that Buss had several prescriptions filled at a pharmacy in the Wilshire district and it is hinted that the poison may have been the result of a prescription clerk's error.

Buss lived at 1531 South Spaulding avenue.

DELEGATES NAMED TO POLICE CONVENTION

Police Captain Cross, Police Sergeant Barlow and Police Commissioner Thorpe are to represent Los Angeles at the convention of International Association of Identification to be held at Denver, Colo., September 12 to 15.

Best in Dry Goods Since 1878

TRinity 1421 — **Coulter Dry Goods Co.** FOUNDED IN 1878 — Seventh at Olive

Women's Apparel in Summer Clearance

SMART SUMMER HATS

Tremendously Underpriced

—One of the semi-annual clearances in hats that will mean much to you who need a smart hat to finish out the season. Buy now and obtain two or more for the price that you would have originally paid for one.

$3.95 $5.95 $7.95

—Priced so low that if we stated the former prices you would hardly believe, so we merely say "tremendously underpriced." Exquisite summer hats in all sizes and styles for the bobbed heads or the grey haired. Brims and brimless in an array of charming colors.

(Coulter's—Third Floor)

1400 Pairs Hosiery in August Clearance, $1.35

All Silk Service-Chiffon Hose Sale Priced

—Charming colors in these full fashioned, all perfect silk hose of good weight chiffon. The hem line, heels, toes and sole and well reinforced with lisle adding more service to the hose.

—Among these fine hosiery values are silk stockings from several of the well known hosiery manufacturers.

Colors of Patio, Platinum, Cranette, Mercury, Misty Morn, Rose Taupe, French Nude, Nude.

(Coulter's—First Floor)

20,000 Yards of Choice Silks at $2.45

—More Silk Values! And at prices that are unprecedented! And of course their quality is unquestioned as they are Coulter's quality silks. New fall shades . . . evening colors . . . rich street tones of tans, blues, black . . . and all reduced!

—**40 in. Printed Crepes**, good patterns, were $3.50 to $4.50.
—**40 in. Crepe Roma** in 50 shades and black, were $3.50.
—**40 in. Flat Crepes**, excellent color range, were $3.50.
—**40 in. Georgette Crepes**, over one hundred shades, were $2.95.
—**40 in. Crepe Satins**, fall shades and evening colors, were $3.50.
—**40 in. Novelty Poplins and Silk and Wool Suitings** in a limited color range. Regularly $4.50.

$2.45

(Coulter's—Second Floor)

Sheer! Wash Fabrics ½ Price

—Lowered at this drastic reduction in the middle of our warmest weather. Buy now and make some cool, sheer, summery frocks for the warm days yet to come.

—**40 inch Printed Voiles**, the lovely colors and designs of the season . . . regular 85c, now........**Half Price**
—**36 in. Plain and Stripe Voiles**, hemstitched effects in the exquisite patterns of 1928, regular 75c, now...........**Half Price**
—**36 in. Voiles**, in checks and plaids and in the lovely embroidered effects . . . regular $1.00, now........**Half Price**

40 in. Printed Celanese Taffeta, $2.25

—All over prints on white or tinted grounds . . . regular $2.75, now **$2.25**.

40 in. Printed Celanese Satin, $2.95

—Soft, lustrous finish in lovely colorful prints . . . regular $3.50 yard, **$2.95**.

Specials for Friday in

Toilet Goods

Coty's Dusting Powder, $2.50 size for . . .**$1.55**
—Choice of odors. L'Origan, Paris and Chypre.

Houbigant Dusting Powder, $1.50 size for **95c**
—Choice of odors . . . Quelque Fleur, Ideal, Mon Boudoir, La Rose, Lilas and Fougere Royale.

Squibb's Dental Cream, 3 for **$1.00**

Kolynos Dental Cream, 3 for **55c**

Energine Cleaner . . **28c**

(Coulter's—First Floor)

Notions

Take Lowered Prices

Hair Nets, single and double mesh . . .**39c dz.**
Water Wave Combs, 6 for **25c**
Aer Cel Dish Cloths, 3 for **25c**
Victory Ironing Board Sets, heavy pad and cover ....**75c set**
Handy Mit for Dusting ....**39c ea.**
Cretonne Pot Holders, 3 in bag ....**29c set**
Carryall Bags, large enough for over-night bag, pastel colors **$1.00**

(Coulter's—First Floor)

Clearance of

Women's Bathing Suits

and Smart Accessories

—Our Sports Shop is having clearance prices on the well known makes of bathing suits . . . Jantzen, Swimeasy, G. & M. and Annette Kellerman.

—Swimming Suits, now $3.50 and $4.50.
—Novelty Suits, $5.50 and $6.75.
—All the accessories . . . shoes, beach capes, beach bags, etc., are reduced.

(Coulter's—Third Floor)

Unusual Values in

Brassiere Top Union Suits $2.95

—The brassiere and bloomers of this union suit are made of fine rayon with a soft finish and high lustre of silk, which gives the appearance of an all silk garment; finished at knee with elastic in the bloomer style, or in the band style. Sizes 34 to 42.

(Coulter's—Fourth Floor)

100 Higher Priced

Dresses $10.75

—Dresses that have been taken from our regular stock of high grade merchandise and reduced for clearance . . to make way for the incoming new fall dresses.

125 Dresses ½ Price and Less

Afternoon . . Street . . Evening

—Dresses for every occasion included. Marvelous values in laces, crepes, georgettes, and silk in a wide selection of styles. Formerly priced $49.50 to $98.50.

Novelty Weaves in Coats, $25.00

—Coats that can be worn well into the fall as they are smart of line and cut. Novelty weaves, cashmeres and tweeds in these tailored coats.

(Coulter's—Third Floor)

Men's Jantzen Bathing Suits At Reduced Prices . . . $4.85

—The first reduction of the season of the Jantzen suits, and this lowered price included the fancy models as well as those of plain colors. Were $6.50 and $6.00, now $4.85.

Men's Terry Cloth Beach Robes, $4.45

—Just as the summer is at its height comes this reduction of beach robes. The regulation three button robe with rayon cord girdle. Dozens of patterns and colors for choice. These robes regularly sell for $5.50.

Men's Pajamas $1.95

3 for $5.50

—A man can have his choice of his favorite colors and style in these pajamas as they come in slip-over and coat style with or without collars . . . and in the fancy patterns as well as the plain tones.

Interwoven Hose 50c, 75c and $1.00

—Just arrived these new Interwoven hose for men! Many new patterns, and in the new fall colors that will blend with footwear and new fall suits.

Irish Linen Handkerchiefs, 75c

Or $5.50 a dozen

—If you are planning on purchasing them by the dozen, the more economical way! Pure white linen with hand drawn threads and shire hemstitched.

(Coulter's—Men's Shop—First Floor)

Bedding Specials for Friday

Part Wool Blankets now $3.95 Pr.

—Blankets that have been priced at this reduction to stimulate the Friday shopper who wishes good looking plaid blankets for the beach cottage. These are bound with sateen ribbon to match the plaid and comes in size 66x80, large enough for the double as well as the single bed. Colors of rose, blue, grey, tan and gold.

Single Sheet Blankets, $1.00
Regularly Priced $1.50
—These sheet blankets come in small block plaids in the colors of gold, tan, grey, blue, pink and lavender. Size 64x76.

Mixed Feather Pillows, $2.95
Our Regular $3.75 Value
—Buoyant and soft, pillow that will give service and comfort. Covered with woven blue and white stripe ticking, size 21x27.

(Coulter's—Second Floor)

RADIO RULINGS WILL BE IMPOSED

Department of Commerce to Make Plan Effective

License Test Inquiry Will Be Amplified

Change to Meter-Amperes to Be Installed

BY DR. RALPH L. POWER

The Department of Commerce radio division is going to try and put into effect some of the provisions passed at the international conference held in Washington last year.

In the new license tests for amateurs, extra, first class, the applicants will be asked questions on international laws pertaining to foreign amateur stations, what subject matter they are allowed to transmit, international signal-strength scale, and so forth.

In the past most of the "ham" operators have been thoroughly conversant with this phase of radio activity, but it has not been a part of the regularly constituted exams.

Another projected change will be the fact that before long the stations will have to give their power in meter-amperes instead of the watt as a unit of electric power.

Technically speaking, meter-amperes is the product of the antenna current in amperes at the point of maximum current and the antenna effective height in meters for any radio station. Briefly, it constitutes a factor for indicating the radiating strength of broadcast transmitting outfits.

The Department of Commerce test car, now used jointly by both the seventh and eighth supervisorial districts, during its recent inspection tour of Southern California made a series of field-strength tests with the thought in mind of the changes in stating the power of broadcasters.

While the new designations will have little to do with the average fan, who is interested solely in reception conditions, there will apparently be considerable interest on the part of those technically minded.

It is said that the meter-amperes method of designation will more truly reflect the actual station strength.

For instance, when KFXB was at Big Bear, despite its 500-watt power, the set in actual practice experienced extreme difficulty in carrying its programs to the Los Angeles area because of various atmospheric conditions. The meter-amperes method would have been a fairer criterion.

STREET CHANGE HEARING UP

The City Council will this morning consider the proposed change of name of Sunset Boulevard to the name Hollywood Boulevard, from the Plaza to Hillhurst avenue, which is now the eastern terminus of Hollywood Boulevard.

A 70 per cent property petition of property owners between Hillhurst and the Plaza asked for the change of name. The Northwest Chamber of Commerce indorsed the request. Opposition has developed from many property owners on the present Hollywood Boulevard. The Council's City Planning Committee will recommend that the proponents of the change obtain additional signatures to their petition.

ANOTHER CHAIN BROADCAST!

CAPT. EDDIE V. RICKENBACKER

America's War Ace

Will make an important

CADILLAC-LA SALLE

ANNOUNCEMENT

over

KHJ Los Angeles

KFRC San Francisco

KMJ Fresno

Between 7 and 8 o'clock

Friday Night

A high grade musical program will be broadcast from KHJ.

TUNE IN!

DON LEE

Seventh and Bixel

THE RADIO DIAL Hour by Hour

7 to 8 a.m.

KHJ (399.8 M., 750 K.)—Dr. Philip Lovell at 7:30, exercises.
KMTR (516.9 M., 580 K.)—Louise Howatt
KNX (336.9 M., 890 K.)—Exercises.

8 to 9 a.m.

KFI (468.5 M., 640 K.)—With KPO.
KFON (241.8 M., 1240 K.)—Studio.
KHJ (399.8 M., 750 K.)—Breakfast Club.
KMTR (516.9 M., 580 K.)—Banjo Boys.
KNX (336.9 M., 890 K.)—Prayer at 8:00.
KPLA (288.3 M., 1040 K.)—Frolic at 8:30.

9 to 10 a.m.

KFI (468.5 M., 640 K.)—Sponsored.
KFON (241.8 M., 1240 K.)—Organ.
KFWB (361.2 M., 830 K.)—Studio at 9:30.
KHJ (399.8 M., 750 K.)—Dr. Maurice Brown to 9:30; "Have you ever heard" at 9:30.
KMTR (516.9 M., 580 K.)—Program.
KNX (336.9 M., 890 K.)—Program.
KPLA (288.3 M., 1040 K.)—Frolic.

10 to 11 a.m.

KFI (468.5 M., 640 K.)—Studio.
KFON (241.8 M., 1240 K.)—Program.
KFWB (361.2 M., 830 K.)—Program.
KHJ (399.8 M., 750 K.)—Agnes White.
KMTR (516.9 M., 530 K.)—Sponsored.
KNX (336.9 M., 890 K.)—Talks and music.
KPLA (288.3 M., 1040 K.)—Records.

11 a.m. to 12 noon

KFON (241.8 M., 1240 K.)—Studio.
KFWB (361.2 M., 830 K.)—Program.
KHJ (399.8 M., 750 K.)—Celeste Ryus to 11:30; Sponsored at 11:30.
KMTR (516.9 M., 580 K.)—Program.
KNX (336.9 M., 580 K.)—Music.
KPLA (288.3 M., 1040 K.)—Variety.

12 noon to 1 p.m.

KFI (468.5 M., 640 K.)—Studio.
KFON (241.8 M., 1240 K.)—Studio.
KFWB (361.2 M., 830 K.)—Studio.
KHJ (399.8 M., 750 K.)—Concert orchestra to 12:30; Los Angeles Times world-wide news at 12:30.
KMTR (516.9 M., 580 K.)—Studio.
KNX (336.9 M., 890 K.)—Music and talks.

1 to 2 p.m.

KFI (468.5 M., 640 K.)—Studio.
KFON (241.8 M., 1240 K.)—Program.
KFWB (361.2 M., 830 K.)—Program.
KHJ (399.8 M., 750 K.)—Chas. Wellman.
KMTR (516.9 M., 580 K.)—Herbert Hoover, 1:15.
KNX (336.9 M., 890 K.)—Talks, 1:30.
KPLA (288.3 M., 1040 K.)—Herbert Hoover, 1:15.

2 to 3 p.m.

KFI (468.5 M., 640 K.)—Harmony Duo.
KFON (241.8 M., 1240 K.)—Studio; band.
KFWB (361.2 M., 830 K.)—Baseball 2:15.
KHJ (399.8 M., 750 K.)—Trojan program to 2:30; Mrs. Florence Dobinson, talk on the theater at 2:30.
KMTR (516.9 M., 580 K.)—Studio.
KNX (336.9 M., 890 K.)—Women's Club.
KPLA (288.3 M., 1040 K.)—Studio.

3 to 4 p.m.

KFI (468.5 M., 640 K.)—Burns Phillips.
KFON (241.8 M., 1240 K.)—Studio.
KFWB (361.2 M., 830 K.)—Baseball.
KHJ (399.8 M., 750 K.)—Melody Masters.
KMTR (516.9 M., 580 K.)—Records.
KPLA (288.3 M., 1040 K.)—Records.

4 to 5 p.m.

KFI (468.5 M., 640 K.)—Lee Fenton.
KFON (241.8 M., 1240 K.)—Studio.
KFWB (361.2 M., 830 K.)—Program.
KHJ (399.8 M., 750 K.)—School prog. to 4:30; international relations at 4:30.
KMTR (516.9 M., 580 K.)—Records.
KNX (336.9 M., 890 K.)—Sponsored.

5 to 6 p.m.

KFI (468.5 M., 640 K.)—Children's hour to 5:30; orchestra at 5:30.
KFON (241.8 M., 1240 K.)—Concert Orch.
KFWB (361.2 M., 830 K.)—Program.
KHJ (399.8 M., 750 K.)—Story man to 5:30; organ at 5:30.
KMTR (516.9 M., 580 K.)—Studio.
KNX (336.9 M., 890 K.)—Talks and music.

6 to 7 p.m.

KFI (468.5 M., 640 K.)—Eleanor Wells.
KFON (241.8 M., 1240 K.)—Concert.
KFWB (361.2 M., 830 K.)—Organ.
KHJ (399.8 M., 750 K.)—Studio to 6:45. Times world-wide news at 6:45.
KMTR (516.9 M., 580 K.)—Symphony.
KNX (336.9 M., 890 K.)—Paul Finstein.
KPLA (288.3 M., 1040 K.)—Classics.

7 to 8 p.m.

KFI (468.5 M., 640 K.)—Symphonette.
KFON (241.8 M., 1240 K.)—Sponsored.
KFWB (361.2 M., 830 K.)—Orchestra.
KHJ (399.8 M., 750 K.)—Concert orchestra.
KMTR (516.9 M., 580 K.)—Symphony.
KNX (336.9 M., 890 K.)—Jack Carter.
KPLA (288.3 M., 1040 K.)—Trio.

8 to 9 p.m.

KFI (468.5 M., 640 K.)—N.B.C. hour.
KFON (241.8 M., 1240 K.)—Band.
KFWB (361.2 M., 830 K.)—Variety.
KHJ (399.8 M., 750 K.)—Charlie Wellman.
KMTR (516.9 M., 580 K.)—Trio.
KNX (336.9 M., 890 K.)—Sponsored hour.
KPLA (288.3 M., 1040 K.)—Quintette.

9 to 10 p.m.

KFI (468.5 M., 640 K.)—Va. Flohri.
KFON (241.8 M., 1240 K.)—Old-time songs.
KFWB (361.2 M., 830 K.)—Quartet.
KHJ (399.8 M., 750 K.)—Concert orch.
KMTR (516.9 M., 580 K.)—Ensemble.
KNX (336.9 M., 890 K.)—Sponsored.
KPLA (288.3 M., 1040 K.)—Trio.

10 to 11 p.m.

KFI (468.5 M., 640 K.)—N.B.C.
KFON (241.8 M., 1240 K.)—Orchestra.
KFWB (361.2 M., 830 K.)—Dance orch.
KHJ (399.8 M., 750 K.)—Burtnett's Orch.
KMTR (516.9 M., 580 K.)—Dance hour.
KNX (336.9 M., 890 K.)—Dance hour.
KPLA (288.3 M., 1040 K.)—Dance orch.

11 p.m. to 12 Midnight

KFI (468.5 M. 640 K.)—N.B.C. hour.
KFON (241.8 M., 1240 K.)—Orchestra.
KHJ (399.8 M., 750 K.)—Burtnett's Orch.
KNX (336.9 M., 890 K.)—Arnheim's orch.

12 Midnight to 1 p.m.

KNX (336.9 M., 890 K.)—Dance music.

Many Bathers Go to Venice, Census Shows

Another count of the number of bathers and spectators on beaches in Los Angeles county, between the Ventura and Orange county lines, is to be taken Labor Day, it was announced at the meeting of the Playground and Recreation Commission yesterday. The count is to be used for checking up that taken by Boy Scouts and life guards on July 4, which shows Santa Monica most popular with spectators and Venice most popular with bathers.

The July 4 count, just compiled and turned over to the Junior Chamber of Commerce for publicity purposes, shows a total of 672,663 on the beach. Of these, 515,748 were spectators and 156,915 in bathing suits.

Santa Monica beaches had most spectators with 110,937, and 32,145 bathers.

Manhattan and Hermosa beaches came next with 73,971 spectators and 30,274 bathers. Long Beach was third with 56,877 spectators and 11,098 bathers.

Venice, from the Ocean Park to the Venice Pier, had 29,586 spectators and 33,337 bathers, the latter showing a larger percentage than at any other point.

Child Awarded Heavy Damages Against Doctor

Jo Dell Kershner, 11 years of age, was awarded $30,000 damages against Dr. Lloyd E. Tillsbury, by a jury in Judge Vicini's court yesterday. Suit was brought for $100,000 damages.

During the trial, which lasted several days, it was testified that the child was taken to Dr. Tillsbury for treatment to an injury of her foot. The doctor, it was testified, attempted to diagnose her trouble by radio "vibrations."

Witnesses for the patient said the treatment failed and that the plaintiff suffered severely, while witnesses for the doctor testified that the child attempted to use the foot too soon.

Even Price of Justice Goes Up

That the high cost of justice is just as capable of climbing as the high cost of living was given credence yesterday when the office of the United States District Attorney announced an increase in the rate of appeal.

In the past it has been possible to appeal from a local court to the District Court for $25, but in the future those seeking higher justice will have to produce $35 to get it. The advance went into effect yesterday.

COURT REJECTS WILL WRITTEN BY WOMAN

Mrs. Jean Williams attempted to write a will herself, but when it was taken before Judge Beecher for probate yesterday, it was found to be so indefinite that it could not be admitted. Her $5000 estate therefore will be distributed as that of an intestate person. She died July 18, last.

POLICE MAY ASK AERIAL PATROL

Office of Flying Inspector Planned by Davis

Spotting Fleeing Criminals One of Duties

Chief and Commissioners Ride Over City

Capture of auto thieves and bandits attempting escape in either automobiles or airplanes, and enforcement of the air laws for the safety of air travelers and citizens below by a regularly appointed flying inspector of police, was forecast yesterday by Chief of Police Davis as the Chief and members of the Police Commission flew over the city in the first aerial police inspection ever held here.

Skimming up from Vail Field the huge twelve-passenger Fokker, donated for the occasion by the Western Air Express, and piloted by Cy Morehouse, carried the police inspection party to an altitude of 1000 feet at which the members were given a wide view of Los Angeles Harbor and the sweep of country adjacent. It then swung in a graceful arc over Culver City, climbing to 3000 and 4000 feet to clear a vast sea of white clouds, dropped easily again to the regulation air height limit above Hollywood, and, continuing in a wide circle with the small white point of the City Hall far below as a guide, settled like a homing bird in its nest at Vail Field.

PLANS FOR FUTURE

The members of the Police Commission agreed with Chief Davis in the statement that, in the very near future, a well-equipped pursuit plane, piloted by a flying inspector of police and an assistant will be a necessary part of the police equipment to combat violent crime and to patrol the so-called air lanes.

"First, in the apprehension of auto thieves or bandits using stolen cars to make their escape, it could be arranged to have license numbers painted on the tops of automobiles," said Chief Davis, "so that a police plane, given the general direction in which a gang a bandits were fleeing, could swoop down over those boulevards in that sector, pick up the number on the fleeing car and thereby speed up the capture of its occupants.

NUMBERS ON PLANES

"In the matter of patroling the air lanes for flying safety," the Chief continued, "similar numbers should be required to appear on the upper and lower sides of the wings so that the officers in the police plane could easily identify pilots either flying below the safety limit or who might be otherwise endangering the life and property of other air travelers or citizens below."

Members of the inspection party, guests of Hal Shields, general passenger agent for the Western Air Express, were Chief Davis, Commissioners Sweitzer, Thorpe, Gollum, Pierce and Gilmore, Miss Alida Bowler, president of the bureau of public relations of the police department, Fred E. Pierce, father of Commissioner Pierce, and J. A. Coates.

CHURCHES DENY PICK IN CONTEST

Indorsement of MacBain False Report, Brotherhood Secretary Asserts

That Mayor MacBain of Glendale has the indorsement of the Federated Church Brotherhoods for election to the Board of Supervisors was denied yesterday by the executive committee of the church body.

In a letter signed by W. P. Willimott, executive secretary of the committee, it was declared "the Federated Church Brotherhoods of California have not indorsed Mayor MacBain for Supervisor and they will not."

The organization asserted that a Lincoln Heights publication recently declared that MacBain had received the editorial support of the Church Review, "published in the interest of the Federated Church Brotherhood." The article further stated that "the Church Review editorial is a flat-footed indorsement of Mayor MacBain." The statement further denied that the Church Review is the official organ of the Federated Church Brotherhoods, declaring that "there is but one paper published in the interest of the Federated Church Brotherhoods of California, and that is The Broadcaster, the official organ of the organization, owned, managed and edited by them."

Gambling Barge Owner Appears to Serve Term

Marvin E. (Doc) Schouweller, convicted bootlegger and reputed owner of the gambling barge anchored off the coast, appeared in the Federal courts yesterday to pay his $5000 fine, and announced himself ready to serve his prison term.

Schouweiler probably will be sent to the Federal penitentiary at Carson City, Nev., within the next few days, to start his two-year term, Federal officers said. The government is preparing to send a party of several convicted men to the Nevada prison shortly, and Schouweiler is expected to be among them.

STRUGGLERS PLAN FOR ANNUAL RUMPUS BALL

The Strugglers, organization of motion-picture folk in Hollywood, will present their second annual Rumpus Ball at the El Patio Ballroom on the night of the 23rd inst. Tickets, in addition to being available from members of the club, may be had at the club rooms, 1318 North Gower street, Hollywood. The Rumpus is given to aid in raising funds for a $100,000 clubhouse in the film center.

FRIGIDAIRE FOLK WILL HOLD MEET

Dealers and Salesmen to Discuss New Method of Manufacture

With plans prepared, which are predicted by company officials to increase sales in Southern California by 40 per cent, approximately 250 dealers and salesmen of the Los Angeles district of the Frigidaire Corporation are scheduled to convene today at 10 a.m. in the Beaux Arts Building, 1709 West Eighth street.

E. K. CECIL

This will be the first of fifty conventions to be conducted in the various districts of the organization, including all parts of the United States. Other Pacific Coast conventions are planned for San Francisco and Oakland later in the week.

"Results from today's convention and the others conducted along similar lines," J. K. Knighton, zone manager for California, said, "will lead to a national expansion of our organization and business within the next few months. Although I am not in a position to reveal the details to be considered, I can assure the public that it will be a change in electric refrigeration manufacture.

"To demonstrate the universality of the refrigeration units which we represent, I know of an instance which is an application of the old story of the salesman selling Panama hats to Eskimos. A factor, residing 100 miles above the Arctic Circle, has installed a unit. Our Alaskan business totaled $35,000 last year and we expect to double it this year."

Included among the speakers are E. K. Cecil, west coast manager of General Motors Acceptance Corporation; H. G. Stern, zone manager of Frigidaire Corporation for Washington, Oregon and Alaska; C. G. McIntyre, regional manager of Pacific Coast; Peter McInerney, educational division from Dayton, O., and Mr. Knighton.

AUTOS HERE SET RECORD AT CROSSING

City Officials at School Addressed by Experts on Municipal Problems

Two more days of school are ahead of the city officials of twelve western municipalities now attending the University of Southern California's Division of Public Administration. Lectures and discussion in general municipal problems were continued before approximately 500 officials of cities and counties yesterday under the direction of nationally known experts in the realm of city business and final sessions will be held on the campus tomorrow afternoon.

Traffic, juvenile delinquency and city finance problems occupied much of the time of the officials yesterday although courses continued through the day in a wide variety of city work.

Los Angeles has the heaviest vehicular intersection in the world in the crossing at Wilshire Boulevard and Western avenue. Dr. Miller McClintock, director of the Albert Russell Erskine Safety Bureau at Harvard University and head of the Division of Public Administration's section on street-traffic control, told an assembly of police chiefs, city engineers and traffic-safety officials. It is not uncommon for 70,000 cars to pass over the intersection during a twenty-four-hour period, he said.

Psychiatrists discussed the mental hygiene approach to juvenile delinquency in the sessions of the juvenile dependency and delinquency section of the Southern California Institute last night, dealing with latest methods in testing juvenile minds and in handling normal and abnormal cases. Speakers were Dr. E. V. Emory, director of the Child Guidance Clinic; Dr. A. J. Rosanoff, lecturer in psychiatry, Southern California University College; Mrs. Elizabeth McManus, juvenile court probation committee, and Dr. Herman W. Codey, physician psychiatrist, Juvenile Hall.

William B. Munro of Harvard University, widely known for numerous volumes on the various phases of government, made a plea at yesterday's luncheon for more respect for the city official who does his work well at all times. The popular idea of a city employee is a person with a "soft job," Prof. Munro said, adding that in his study of municipal government he found that the city worker was earnestly endeavoring to give his best for his municipality.

Today's program will include a luncheon at which the radio program of the Hoover receptions in Glendale at 12:45 p.m. and in Los Angeles at 1 p.m., will be received, and a dance in the Southern California Student Union at 9 o'clock.

Farrell Funeral Rites Arranged

Funeral services will be conducted this afternoon for Joseph Farrell, 66 years of age, of 156 West Seventy-first street, who has been a Federal government employee for forty years. Farrell died of natural causes at his home Tuesday night. The services will be conducted at the W. A. Brown mortuary, 1815 South Flower street, at 3 o'clock.

Farrell was born in Los Angeles on Fort Moore Place, now North Broadway. One of his early positions was that of a rural free-delivery mail carrier to the outlying suburbs, which are now Glendale, Burbank and surrounding towns. At his death he was assistant secretary of the Civil Service Commission.

Farrell leaves his widow and a brother, who is in the postoffice department at San Francisco.

FLASHES

STAR HERE SOON

CHEVALIER WILL SPEAK, SING; MAY SIGN MISS FREDERICK

A motion picture with an international appeal, enhanced by spoken lines and musical synchronization, and with scenes laid in France, will serve as the vehicle which will introduce to the world's screens Maurice Chevalier, who is reported to be the most magnetic personality on the European stage. He arrives in the Hollywood film colony early in October.

MAURICE CHEVALIER

Maurice Chevalier was signed to a contract by Jesse L. Lasky when the Paramount official was abroad in June.

Lasky also announced that H. D'Abbadie D'Arrast, who is a personal friend of Chevalier, will direct the star in that player's initial American picture. The picture is to start October 7.

Mr. Lasky reports that he made tests of the star's voice for film reproduction while in France, and found it perfect. Chevalier will therefore render several songs, some of them in French, some in English.

"Chevalier is handsome. He has a fine singing voice. He is young. His physique is suggestive of Richard Dix," declared Lasky, "and I predict for him an unrivalled future in American pictures."

Greta Garbo's Next M.-G.-M.

Word from the Metro-Goldwyn-Mayer studio yesterday was to the effect that Greta Garbo's next starring vehicle for the company will be made from an original story by John Colton, coauthor of "Rain."

Sidney Franklin has been assigned to direct the picture, which is to be a big special, and which will be synchronized with sound and with musical features. It will probably have some of its scenes laid in a foreign background, and promises to afford Miss Garbo ample opportunity for the display of her dramatic talents.

GRETA GARBO

While the matter is not yet definitely settled as to who will play opposite Miss Garbo, it is reported that Nils Asther will be the hero of the picture.

Polly Frederick's Plans

Pauline Frederick is likely to sign a long-term contract with Warner Brothers when she returns from her trip abroad, according to word received yesterday from Jack Warner.

PAULINE FREDERICK

The star will go abroad as soon as she completes "On Trial," the Vitaphone subject on which she will embark shortly. She may appear in a play or two in London. Then she will come back to Hollywood, and it is said that the Warners have some tremendous plans for her.

In the meantime, Jack Warner and the other Warner officials are delighted over the preview they have just held of Al Jolson's latest Vitaphone picture "The Singing Fool." This picture is said to be even more entertaining than "The Jazz Singer," Jolson's first. Jolson, due to stage engagements in the East, will not appear in any more pictures until February, when he will come West for another feature.

Authors Write for Denny

It is always hard to say, from one minute to the next, what story Reginald Denny is going to choose as his next Universal vehicle. However, it was learned yesterday that Earle Snell and Gladys Lehman have been assigned to the task of preparing the screen version of "When the Devil Was Sick," from the popular novel by E. J. Rath. The pair have collaborated on several recent Denny starring stories.

Marie and Kenneth Leaving

Expecting to make the trip in eight days' driving, Marie Prevost and Kenneth Harlan are leaving tonight for New York, motoring all the way. The reason for their haste is that Miss Prevost must return to Utah at once to start work on the big historical Mormon picture for which she has been engaged.

Each will take a turn at driving, while the other sleeps, and both will stop off in Kansas City for a few hours' rest.

In case the trip is not made in eight days, Miss Prevost is to come back to Salt Lake City by airplane.

Harlan is to appear on the stage in New York in a new play.

Pair Go to Europe

If all goes well, Lita Grey and Roy D'Arcy will both go to Europe sometime during the coming year.

Miss Grey and D'Arcy both are to appear in vaudeville acts. D'Arcy opens at the Orpheum within a week or two, while Miss Grey starts out on the Orpheum circuit in the second week in September, opening at Long Beach, followed by appearances at Santa Barbara, after which she will go to San Francisco and thence back to Los Angeles. If all goes well, she will tour the circuit. Her act is a singing act.

"After that I am planning to go to Europe," said Miss Grey.

"Will Mr. D'Arcy go, too?" she was asked.

"Yes, I think it likely he will, as both of us expect to get engagements over there," declared Miss Grey.

CUT ME OUT — ROLLER SKATING — WASH. BLVD. WEST OF CULVER CITY — ADMIT 2 LADIES FREE — ROLLERDROME

Cafes Restaurants Tea Rooms — Where to Dine and Dance — Coffee Shops Cafeterias Hotels

NEW HOTEL ROSSLYN
HART BROTHERS, Proprietors—Fifth and Main Streets
50c Luncheon 50c Dinner 50c

SERVED FROM 11:30 A.M. to 2 P.M.	SERVED FROM 5 TO 7:30 P.M.
SOUP: Manhattan Clam Chowder	SOUP: Boston Clam Chowder
ENTREES: Fried Fish with Tartar Sauce; Browned Short Ribs of Beef; Chicken Hash, Family Style; Creamed Codfish on Toast; Saute Beef with Sweet Potatoes; Salmon, Creole; Vegetarian Luncheon, Rosslyn; Baked Pork and Beans	ENTREES: Fried Fish with Tartar Sauce; Browned Short Ribs of Beef; Codfish in Cream, Family Style; Boiled Beef with Spinach; Tuna and Noodles au Gratin; Salisbury Steak with Mushrooms; Vegetarian Dinner a la Rosslyn; Baked Pork and Beans
ROASTS: Roast Leg of Pork with Dressing; Prime Ribs of Beef au Jus	ROASTS, STEAKS AND CHOPS: Roast Leg of Pork with Dressing; Prime Ribs of Beef au Jus; Rib Steak; Sirloin Steak; Liberty Steak; Mutton Chops; T-Bone Steak 25c Extra; Lamb Chops 25c Extra; Tenderloin Steak 35c Extra
COLD MEATS: Assorted Cold Meats, Potato Salad; Cold Corned Beef, Potato Salad; Boneless Herring or Norwegian Sardines, Potato Salad; Pickled Lamb's Tongue; Beef; Ox Tongue	COLD MEATS (Including Potato Salad): Assorted Cold Meats; Cold Corned Beef; Boneless Herring; Beef; Ox Tongue; Pickled Lamb's Tongue; Norwegian Sardines
VEGETABLES: String Beans; Mashed Potatoes	VEGETABLES: Kidney Beans; Mashed Potatoes
SALADS: Cucumber Salad; Lettuce Salad; Lettuce and Tomato Salad	SALADS: Cucumber Salad; Lettuce Salad; Lettuce and Tomato Salad
DESSERTS: Blackberry Pie; Apple Pie; Watermelon on Ice; Ice Cream or Ice Cream Sundae and Cake; Sherbet or Sherbet Sundae and Cake	DESSERTS: Fresh Peach Pie; Pumpkin Pie; Watermelon on Ice; Ice Cream or Ice Cream Sundae and Cake; Sherbet or Sherbet Sundae and Cake
DRINKS: Coffee; Tea; Ice Tea; Milk; Buttermilk; EAST SIDE BEER, 15c	DRINKS: Coffee; Tea; Ice Tea; Milk; Buttermilk; EAST SIDE BEER 15c

SPECIAL COLD PLATE LUNCHEON, 40c

VERNON — Under Direction of Bill Payne — CABARET and DANCING — 49th and Santa Fe Ave. — "It's never late at Vernon"

LEM'S CAFE 桂林樓 — GEO. LEM, Prop. and Mgr. — 320 East First Street — GOOD CHINESE COOKING — CHOP SUEY, FRIED NOODLES — Come and Try It. Ph. TU. 1294.

In the Wee Small Hours Everybody Meets at the 6130 WASHINGTON BLVD. CULVER CITY — HAM TREE INN — For HAM and EGGS — Famous Ham Dinners, $1.25 — Chicken Dinners, $1.25 — STEAKS — Open from 10 A.M. to 5 A.M.

POM-POM — HOLLYWOOD'S MOST BEAUTIFUL GIRLS

PIG'N WHISTLE — BRUNSWICK STEW

THE 3 FLASHES FROM BROADWAY AT FRANK SEBASTIAN'S COTTON CLUB — WASHINGTON BLVD. — CULVER CITY

HOLLYWOOD'S ITALIAN VILLAGE — 6728 Hollywood Blvd. — DINING DANCING ENTERTAINMENT Noon and Evening No Cover Charge — Italian Village 423 West Eighth St.

Theaters—Amusements—Entertainments

ERLANGER'S BILTMORE NOW — DRACULA — BRAM STOKER'S WORLD FAMOUS VAMPIRE PLAY

ERLANGER'S BILTMORE — Fifth at Grand — Phone FAber 2388 — WORLD'S PREMIERE — Mon. Eve., Aug. — Twice Daily — CECIL B. DeMILLE'S LATEST CINEMA PRODUCTION — THE GODLESS GIRL — A STORY OF MODERN YOUTH by JEANIE MACPHERSON — Superb Symphony Orchestra — Seats Now Selling for All Performances — All Seats Reserved—Mail Orders Promptly Filled — Nights, $1.50, $1.00, 75c, 50c; Matinees, $1.00, 75c — No Advance in Prices for Opening Night — Ample and Convenient Parking Space.

SEE THEM HERE EARLY AND

UPTOWN — 1st District Showing — Lionel Barrymore in "The Lion and the Mouse." — Fox Movietone News — SEE AND HEAR Audrey Ferris in Talking Pictures — Matinee 25c

RITZ — TONIGHT Wm. Haines in "Telling the World" — SAT.-SUN. IRENE RICH in "Powder My Back" — SAT. — "Varieties" —on the stage.

Florence VIDOR in The Magnificent Flirt — BOULEVARD — FIRST RUN PICTURES — Dave Good and his Boulevard Revue — SUNKIST BEAUTIES ON THE STAGE — 35

Keith-Albee VAUDEVILLE AND PHOTOPLAYS — HILLSTREET 8TH & HILL — SESSUE HAYAKAWA AND COMPANY (IN PERSON) — BEEMAN AND GRACE — KLUTING'S ENTERTAINERS — MASTER JAY WARD — HERBERT CLIFTON — PEARL REGAY — STARTS NEXT SUN! GREATER MOVIE SEASON — WM. BOYD "THE COP"

VINE ST. THEATER — Vine St. Between Sunset and Hollywood Blvds. — EDWARD EVERETT HORTON — "CLARENCE" — LEATRICE JOY — Tickets at Birkel's, Broadway and May Co.

Hollywood Bowl — HENRI VERBRUGGHEN, Conducting — TONIGHT AT 8:30 — ORCHESTRA OF 100 — Admission 50c

BROADWAY AT 9TH — Orpheum — LERDO'S MEXICAN ORCHESTRA — ENRICO RASTELLI — JACK NORWORTH & DOROTHY ADELPHI

HOLLYWOOD MUSIC BOX — OPENING WEDNESDAY EVENING — The Rejuvenated MUSICAL COMEDY — PAIR O' DOCS — MIDNIGHT PERFORMANCE

PACIFIC SOUTHWEST EXPOSITION — TODAY—Herbert Hoover

CLOSING WEEKS HURRY — PILGRIMAGE PLAY

7th WEEK EGAN — SARAH PADDEN — LEAVING SOON; SEE IT NOW

MAYAN — GOOD NEWS — Get Your Seats Now

The Tower — NOW—"GOOD TIME CHARLIE" — VITAPHONE

PALACE — CHARLIE CHAPLIN — NOW SHOWING

Lincoln Theater — 23rd & Central — HUmboldt 7484

SHRINE — MARY PICKFORD — Sound Effects

See and Hear The Presidential — HERBERT HOOVER — At Palo Alto — his acceptance — FOX MOVIETONE — Talking

Loew's State — Criterion

GREATER MOVIE — LOOK! VITAPHONE Talking Sensation — EDWARD EVERETT HORTON & LOIS WILSON — LISTEN! — The MAN WHO — with CONRAD VEIDT — UNITED ARTISTS — BROADWAY AT

GRAUMAN'S CHINESE THEATRE HOLLYWOOD — Thousands Came — WHITE SHADOWS IN THE SOUTH SEAS — Sid Grauman's Prologue — Seats at Owl Drug

LILAC — COLLEEN — TWICE DAILY

HENRY DUFFY — WHY MEN LEAVE — LAST 2 WEEKS — THE WOOD — PLAYHOUSE — Leo Carrillo

EL CAPITAN — THE BABY CYCLONE — 3rd SMASHING WEEK — GEORGE M. COHAN'S

WARNER BROS. THEATRE — LAST 9 DAYS — LIGHTS OF NEW YORK — THE TERROR

BELASCO — JANE

PANTAGES — ANNIVERSARY

BURBANK

HANDELIAN MOOD RULES AT BOWL

Verbrugghen Reads Old Score With Distinction and Gives Schoenberg His Due

BY ISABEL MORSE JONES

Henri Verbrugghen, the Belgian conductor, gave several thousand Bowl fans a program of varied worth last night. Water Music by Handel rearranged by Sir Hamilton Harty opened the concert and remained the most interesting number on the program considered from the two standpoints of beauty and performance. It is straightforward music of honest charm and was so played.

In contrast, Schoenberg's "Radiant Night" with its rich orchestration and its atmospheric loveliness balanced the program with modern harmony. Other numbers played were: a Prelude and Fugue in E flat major by Bach, which proved unutterably long, correct, and very dull; a Dutch Rhapsody by Van Arooij, which may be of more importance when heard with an accompaniment of patriotic fervor and a fantasie by the brother of the violinist Ysaye.

The conductor of the Minneapolis Symphony persuades our Hollywood Bowl Orchestra to speak clearly and each instrument enunciates distinctly. He prefers his second violins to the right of him and the brasses in the conventional places. For the Schoenberg number the orchestra was changed radically with the double-basses in the middle and the 'cellos quite lost to view.

Verbrugghen moves very quickly and his baton swings in wide circles. He is evidently very much pleased with the orchestra and motions the men to rise on every possible occasion of applause. They are responding to Verbrugghen's tremendous efforts and obviously respect his thorough knowledge of the routine of orchestral conducting.

Tonight the concert will be Wagnerian for the most part with William Gustafson, bass-baritone of the Metropolitan Opera Company, singing an aria of Handel and "Wotan's Farewell," from "The Valkyrie."

Three Reasons For Success

Greta Granstedt, Josephine Dunn and Kathleen Clifford, who represent the feminine loveliness in "Excess Baggage," a William Haines starring picture, which opens Greater Movie Season at Loew's State today.

"KIMONO" CAST IS NAMED

Following his usual policy of bringing the leading players of the New York casts here for his productions, Henry Duffy announces that the cast of "The Wooden Kimono," which is now in rehearsal at the President for production on Sunday, the 26th inst., will include Dudley Clements, Clara Verdera and Leslie Austen, all of whom were seen in the mystery play during its long run on Broadway.

Dudley Clements will have the chief comedy role, that of a boob detective while the other two leading roles will be acted by Clara Verdera as Mary Maddern and Leslie Austen as Richard Halstead. The three players were associated with the mystery play during its engagement at the Martin Beck and Fulton theaters in New York and during the tour of the attraction.

The role of Clara Malcolm, the mistress of the inn, will be acted by Leah Winslow, who created the role of the American mother in George M. Cohan's "So This is London." The humorous role of Agatha Bloom will be played by Helen Keers, who returns here after nearly a year's absence. Miss Keers was last seen in the production of "Laff That Off" and "What Anne Brought Home" at the El Capitan.

Dr. Graham will be played by Joseph De Stefani who was in the Duffy production of "Laff That Off" at the El Capitan, Leslie Palmer will be Sandock, Purnell Pratt will play Roger Malcolm and others in the cast will be Robert Adams and Frederick Wallace. Rehearsals are now progressing under the direction of Edwin H. Curtis.

This is the last two weeks of "Why Men Leave Home," the Avery Hopwood comedy with Jason Robards, Enid Markey, Zeffie Tilbury, Alice Buchanan, Helen Brooks, Norma Drew, Anita Fremault, Marie Reels, Purnell Pratt, Carl Gerard, Robert Adams and Frederick Wallace.

Gala Program is Slated for Loew's Tonight

Members of the cast of "Excess Baggage" will appear in person at Loew's State tonight as a big premiere ceremony to the ushering in of Greater Movie Season, which starts today. Josephine Dunn, Ricardo Cortez, Kathleen Clifford, Neeley Edwards and Greta Grandstedt will be among those present on the stage.

Other big attractions of the opening Movie Season show are Herbert Hoover, seen and heard making parts of his acceptance speech via Fox Movietone News Weekly, the start of Rube Wolf's farewell week in Los Angeles and the new Fanchon and Marco Idea, "Gulliver's Travels," with John Aasen, tallest man in the world, and a score of midgets.

William Haines is the star of "Excess Baggage," which has been declared by Metro-Goldwyn-Mayer to be one of the finest pictures ever to be made in their studio. It is adapted from the play of Hollywood and the vaudeville stage, which was a recent stage hit. Movietone News will mark the debut of talking films at Loew's State.

Ann Little Now in Cast of 'Lombardi'

Ann Little, for many years one of the most popular leading women on the screen, has joined the cast of "Lombardi, Ltd.," at the Hollywood Playhouse, appearing in the important role of Lida Moore. She made her first appearance with the Henry Duffy company in the matinee performance of this Leo Carrillo starring play yesterday.

ANN LITTLE

Miss Little has not appeared on the screen for some time. While she has appeared under the banner of practically all of the better-known motion-picture companies, she gained her highest renown as leading lady for William S. Hart when he was at the peak of his screen popularity. She also appeared opposite the late Wallace Reid.

Prior to her debut on the screen, she appeared in stock on the Los Angeles stage.

Other screen alumnae in the cast of "Lombardi, Ltd.," include Dorothy Dwan, Helen Ferguson and Barbara Luddy.

ALAN HALE TO SPEAK IN "THE SPIELER"

Announcement by Pathe yesterday was to the effect that Alan Hale will speak in "The Spieler," the Tay Garnett-written and directed special to immediately follow "Sal of Singapore" in which Hale is being cofeatured with Phyllis Haver and which will be completed this week. The RCA Photophone principle of audible recording is to be used, according to Joseph P. Kennedy, Pathe overlord, and Jacqueline Logan, playing opposite Hale also will be recorded. Hale came to the screen after a glowing stage career as co-star with Louis Mann.

BROWN WINS BIG ROLE

John Mack Brown, formerly one of the most sensational football players of the age and now a leading man of the screen, was yesterday cast by Metro-Goldwyn-Mayer for the leading male role in Norma Shearer's new starring picture, "The Little Angel."

'Runnin' Wild' Colored Show Opens Mason

"Runnin' Wild," the Miller and Lyle colored musical comedy, will usher in the fall season at the Mason Theater on Sunday, September 2. "Runnin' Wild" is a sequel to Miller and Lyle's comedy "Shuffle Along."

It was at the Colonial Theater in New York, in association with George White, that Miller and Lyle first produced "Runnin' Wild." After a solid year's run of tremendous business in New York, the piece played in Chicago for six months, and for a similar period in Boston, repeating its New York success.

The original production is brought intact to the Coast, with a company of seventy-five artists. The plot concerns two unfortunate colored boys who get out of one scrape only to fall into another. They are always thinking up new and ingenious ways to make money, and then still more ingenious ways to duck the consequences. The repartee is all new and side-splitting. The action of the play is in two acts and sixteen scenes.

Many of America's foremost colored performers will be found in the cast. Gertrude Saunders, who has gained an enviable reputation on two continents, heads the list, and is supported by Cliff and Radcliffe, Amon Davis, Galla DeGaston, Lottie Gee, Edith Spencer, Ina Duncan, Bloomfield and Greeley, the Runnin' Wild Four, an orchestra of twenty selected musicians, and the famous "Tanned Beauty" chorus.

Trailers Now Take Applause

Previous to the advent of the talking-picture an advance trailer on the coming picture at any theater was generally the signal for the audience ot relax and rustle programs. Members were in a hurry for an obvious advertising film to get over. Now it's far different at Warner Brothers Theater in Hollywood. The Warner Brothers' trailers are heard on the Vitaphone and audiences applaud them.

When Conrad Nagel appeared on the screen in his talking-trailer for the present picture, "Lights of New York," he received a round of applause and the audiences evidenced as much interest in the trailer as in the feature itself.

However, the high-water mark of appreciation of a talking-trailer was shown with the presentation of the present trailer which tells Warner Brothers Theater audiences about "The Terror," another all-talking production, soon to be shown. In this trailer the entire cast of "The Terror" appears on the screen and each one assures the audience that he or she is not "The Terror."

THEY JUST HAD NAMES MIXED

Matthew Allen, manager of the El Capitan, is convinced that a name means nothing to audiences. At the last Wednesday matinee two women came to the box office and insisted on buying seats for "The Whirlwind." Explaining there was no such show playing there, he referred them to the Henry Duffy Players' manager.

The two women were indignant. Allen finally said, "The title of this play is 'The Baby Cyclone.'

"Sure, that's it," answered one of the women. "It's a whirlwind. I knew I was right."

Movie Season Under Way in Local Theaters

With an imposing list of screen attractions listed, the annual Greater Movie Season gets under way in local theaters today. A number of theaters will have personal appearances of the stars tonight.

Members of the cast of "Forgotten Faces," at the Metropolitan, will appear this evening. Cast members of "Excess Baggage," at Loew's State, will make a bow at that theater tonight.

Conrad Nagel, Margaret Livingston and Bodil Rosing are scheduled to appear at the Egyptian during the evening show, and the Criterion expects Janet Gaynor and Charles Farrell to put in an appearance at either the Saturday or Monday-night showing of "Street Angel."

Announcements from the Carthay Circle, Grauman's Chinese, Boulevard, Hillstreet, Warner Brothers, and other theaters participating in Greater Movie Season will be made soon.

"Flirt" Exerts Her Wiles Today

Opening "Greater Movie Season" at the Boulevard Theater, "The Magnificent Flirt," Florence Vidor's new starring vehicle, will have its premiere today, in connection with the first showings of the most pretentious stage revue yet presented at the Washington and Vermont house.

The new film is a sophisticated comedy-drama of Paris, and in addition to the star, the cast features Loretta Young, Matty Kemp and Ned Sparks. Loretta has the role of the daughter of "The Magnificent Flirt," and Matty appears as the youthful fiance.

Thirty-five people appear on the stage in the mammoth revue, with Dave Good acting as master of ceremonies. Several novelty numbers are presented by Gwen Evans and her Boulevard Beauties to the tune of jazzy syncopations by the orchestra.

Martha Green, "California Orange Girl," at the Boulevard organ, presents an original novelty entitled "A Trip Through Songland."

FREDERICK PYMM JOINS "DRACULA"

Frederick Pymm, for many years one of the leading thepians at the Morosco Theater where he was also stage manager, has signed a long-term contract with O. D. Woodward to appear in the latter's production of "Dracula" and to serve as stage manager of Woodward productions.

Pymm will go into the cast of "Dracula" immediately at the Biltmore Theater, replacing Carl Reed, who is returning to New York, as "Butterworth," a cockney English comedy role. He will go with the production to San Francisco where it is scheduled to open for a long run Monday, and will also travel with the play on its tour of the Pacific Coast following the Bay City showing.

SAN DIEGO ASKS "GOOD NEWS" BACK

"Good News" never wears out its welcome. Sam Salvin's production in its thirteenth capacity week at the Mayan and soon to leave for San Francisco opened in San Diego. After playing to capacity business a week, "Good News" was asked by the Spreckels Theater management to play a return engagement.

The New York production tried out a year ago at the Garden Pier Theater, Atlantic City. Monday night of this week "Good News" began a return engagement. It was the Boston company, which just closed a record-breaking run in the baked-bean capital. The New York and Chicago organizations are still running strong.

WARNERS ACQUIRE LANDMARK

Winter Garden Theater in New York to House Talking Pictures

The Winter Garden Theater on Broadway, traditional landmark of New York's theatrical life, has been acquired by Warner for the showing of talking pictures.

Coincident with this announcement today Jack L. Warner production executive, stated that the famous theater will be initiated into its new regime as a Warner Brothers talking picture house on September 17, with the world premiere of "The Singing Fool," Al Jolson's latest Vitaphone starring picture.

The opening promises to be a gala event for Jolson himself will be present. He plans to leave Hollywood in two weeks to appear at the premiere, he said today. He is very enthusiastic over "The Singing Fool" and is exceedingly pleased over the fact that it will open at the Winter Garden.

"It will be just like a big homecoming," Jolson said exhibiting a copy of the telegrams he has just sent to Harry Warner, executive head of Warner Brothers. It ran as follows:

"You don't know how happy I am on hearing the news that my picture, 'The Singing Fool,' opens at the Winter Garden Theater, where I made my first success years ago and I know that the picture will be in keeping with the great things that have been in the Winter Garden in the past.

"The Winter Garden is to be congratulated on housing a Vitaphone entertainment that in years to come, when we are gone, will be known as one of the greatest inventions of modern times."

Warner Brothers consider "The Singing Fool," one of their best productions, and think it will prove an even more sensational success than "The Jazz Singer," Jolson's initial Vitaphone starring production.

Cast Appears in Person at Metropolitan

The entire cast of "Forgotten Faces," first offering of the Metropolitan for Greater Movie Season, will appear in person at the theater tonight at 9 o'clock.

The cast is headed by Clive Brook, Mary Brian, Baclanova, William Powell and Fred Kohler. The five will be introduced from the stage tomorrow night by Phil Lampkin, master of ceremonies.

The personal appearance of the "Forgotten Faces" cast is the first of a series of gala events planned to inaugurate Greater Movie Season. The theater will be a blaze of light tomorrow night with kleigs, sun arcs, and Cooper-Hewitt lights furnished by the various studios.

"Forgotten Faces" has an absorbing plot, starting with the robbery of a fashionable gambling house, and carrying its characters through Sing-Sing, back into society, and to the ends of their lives. Rich romance is supplied by Mary Brian and Jack Luden. William Powell is seen in a sympathetic crook role.

The current feature at the Metropolitan, Richard Dix in "Warming Up" has its last showings tonight, as does the Publix revue "Rio Romance." The new Publix revue is Frank Cambria's "Knick Knacks," featuring Karavaeff, Winfred and Mills, Llora Hoffman, the Lee twins and Alan K. Foster's "Knick-Knack" girls.

"Godless Girl" is Near Debut

Preparations for the world premiere of Cecil B. De Mille's superpicture "The Godless Girl," from the story by Jeanie Macpherson, at the Biltmore Theater Monday night, are almost completed.

Lina Basquette portrays "The Godless Girl," Marie Prevost plays a reformatory "trusty." George Duryea, Eddie Quillan, Noah Beery, Kate Price, Hedwig Reicher, Viola Louie and Julia Faye are featured players.

LAFAYETTE PLAYERS TO OPEN AT LINCOLN

Coming to Los Angeles after a series of triumphs on the eastern stage, the Lafayette Players, famous colored artists, will open a season of dramatic and musical presentations at the Lincoln Theater, Twenty-third and Central, Friday, the 24th inst.

"Rain," the John Colton and Clemence Randolph vehicle, dramatized by W. Somerset Maugham, has been selected as the initial attraction, and rehearsals are being held daily under the direction of Robert Levy, founder of the Lafayette Players.

Evelyn Preer, known in the East for her work in "Lulu Belle," and other legitimate hits, will be leading lady in all productions at the Lincoln, and the remainder of the cast includes Cleo Desmond, Lawrence Criner, Sidney Kirkpatrick, Charles Olden, Monte Hawley, Bebe Townsend and Laura Bowman.

Following the presentation of "Rain," it is announced that the Lafayette Players will stage "Kick In," "Here Comes the Bride," "In Old Kentucky" and "Sally." Midnight matinees will be a feature of Saturday night, with Mosby's Blue Blowers as an added attraction.

TRAINING IN GOOD STEAD

The three years as a medical student which prefaced his debut as an actor played Alan Hale in excellent stead when an extra was slightly injured by a fall during the filming of scenes aboard a tramp freighter, for "Sal of Singapore." Neither doctor nor nurse was available and while a messenger was dispatched to the nearest seaport town for a physician, Hale saved the injured man some unpleasant moments by applying first-aid for bruises, scratches and a sprained wrist, with the materials he found in the emergency kit of the ship's captain. Hale plays the leading masculine role opposite Phyllis Haver, star of "Sal of Singapore."

Theaters—Amusements—Entertainments

See and Hear The Presidential Nominee HERBERT HOOVER —At Palo Alto, making his acceptance speech —on the FOX MOVIETONE Talking News
Loew's State Starts Today
Criterion Starts Saturday

GREATER MOVIE SEASON — OUR FIRST SOUND PICTURE — Victor Hugo's best story! Universal's best picture! L. A.'s biggest crowds!
THE MAN WHO LAUGHS — with CONRAD VEIDT & MARY PHILBIN
UNITED ARTISTS THEATRE — BROADWAY AT 9TH — COOLED BY Refrigeration

GRAUMAN'S CHINESE THEATRE HOLLYWOOD — Thousands Call It the Greatest Picture They Have Ever Witnessed!
WHITE SHADOWS IN THE SOUTH SEAS — M-G-M's First Sound Picture—with Sid Grauman's Prologue "The Tropics" — Fox Movietone News—Sound Novelties
Seats at Owl Drug, 6th and Bdwy., and Chinese Theatre Pagoda Box Office, Phone GLadstone 5184.

LILAC TIME starring COLLEEN MOORE with GARY COOPER — See and Hear HOOVER'S Acceptance Speech in Movietone — ELINOR'S World Famous ORCHESTRA — DIRECTED BY GEORGE FITZMAURICE

HENRY DUFFY THEATRES
PRESIDENT — TRINITY 0476 — BARGAIN MATINEE SAT. 25c, 50c, 75c
LAST 2 WEEKS — WHY MEN LEAVE HOME — BARGAIN MATS. SUN. THUR. SAT.
STARTING SUNDAY MATINEE AUG. 26 — THE GREATEST OF ALL MYSTERY THRILLERS — THE WOODEN KIMONO with DUDLEY CLEMENTS, CLARA VERDERA, LESLIE AUSTEN — ORIGINAL NEW YORK CAST
HOLLYWOOD PLAYHOUSE — GRANITE 1181 — HENRY DUFFY PRESENTS Leo Carrillo IN HIS PERENNIAL SUCCESS LOMBARDI LTD BY FREDERIC & FANNIE HATTON — Bargain Mats SUN. THUR. SAT.
EL CAPITAN — GRANITE 1147 — 3RD SMASHING WEEK — GEORGE M. COHAN'S Whirlwind COMEDY THE BABY CYCLONE — HARRISON FORD, NATALIE MOORHEAD, ISABEL WITHERS, MONTAGUE SHAW — A Tornado of Laughter

WARNER BROS. THEATRE IN HOLLYWOOD — THE PIONEER ALL TALKIE Don't miss — WARNER BROS. 100% VITAPHONE TALKING PICTURE — LIGHTS OF NEW YORK — LARRY CEBALLOS GREATEST REVUE

BELASCO — Now Playing JANE COWL in The ROAD TO ROME — 3 WEEKS ONLY

PANTAGES — DEL RIO — NO OTHER WOMAN — with BEN BARD - DON ALVERADO — PRICES 25c — PANTAGES ANNIVERSARY WEEK - AUG. 20th

BURBANK — Any Seat 15c — VAUDEVILLE AND MUSICAL COMEDY at 12:30 NOON

WEST COAST THEATRES — Great shows! Great programs! Golden voices on silver screens! Magic stages! Hollywood's finest! All for Greater Movie Season! Read this line-up! Then cheer!

LOEW'S STATE — B'dwy. at 7th — THE HONOR OF STARTING GREATER MOVIE SEASON goes to Metro-Goldwyn-Mayer's best entertainment of the year!
WILLIAM HAINES with more laughs . . more romance . . and more drama than ever before in "EXCESS BAGGAGE" with JOSEPHINE DUNN, RICARDO CORTEZ — James Cruze directed this smashing Greater Movie Season hit!
HEAR & SEE HERBERT HOOVER — FOX MOVIETONE TALKING NEWS — SEE! HEAR! IX Amsterdam Olympiad — William Tilden Tennis Triumph — Wild West Rodeo Salinas — Calif. — Mayor Jimmy Walker of New York City
RUBE WOLF LAST WEEK — Rube and his Merry-Mad Musicians in Fanchon & Marco's "GULLIVER TRAVELS" distinctly new — Giant Johan Aasen World's Tallest Man — 16 Goldman's Midgets — Monte & Karma — Carlotta Cortes
IN PERSON! TONIGHT — Lights! Blazing Lights! Stars! Glorious Stars! KATHLEEN CLIFFORD Mistress of Ceremonies —she's a great show . . . all by herself, too! JOSEPHINE DUNN, RICARDO CORTEZ, Greta Grandstedt, Neeley Edwards and M-G-M's Greater Movie Season Celebration CYRIL CHADWICK, TOO!

METROPOLITAN — GREATER MOVIE SEASON! —starts —with a bang! —with dynamite thrills! —with the swellest gun mob! —with a blast that rocked even Chicago! —with Paramount's finest!
"FORGOTTEN FACES" — CLIVE BROOK, Baclanova THE PASSION WOMAN, MARY BRIAN & WILLIAM POWELL — faces of sin . . crime . . passion . . lust . . from 5th Ave.—Sing Sing. It will make BACLANOVA "The New Star of Stars."
Hear & See RAQUEL MELLER singing on the FOX MOVIETONE. You see and hear the famous star N. Y. paid $25 a seat at pop. prices
Publix Klever Kute Stage Revue from N. Y. "KNICK KNACKS" — WINFRED & MILLS, KARAVAEFF, Llora Hoffman, Muriel and Francis Lee, Fair - Faced Foster Girls — HAPPY PHIL LAMPKIN and "Met" Band
TONIGHT! IN PERSON — ON THE STAGE! PARAMOUNT'S OFFERING of Stars for Greater Movie Season Reception THE ENTIRE CAST — Clive Brook — Baclanova, Jack Luden — Mary Brian! Wm. Powell—Fred Kohler — BRIGHT LIGHTS! GALA NIGHTS! COME ALL!

CRITERION — Grand at 7th — RE-OPENS! RE-BEAUTIFIED! SATURDAY! — FINEST SIGHT SOUND PROGRAM IN AMERICA! The Criterion screen has come to life—adding golden voice to silver silence.
HEAR The 110-piece N. Y. "Roxy" Theatre Orchestra . . the sound effects . . the singing in Frank Borzage's "STREET ANGEL" with JANET GAYNOR, CHARLES FARRELL — A William Fox Production
HEAR and SEE on the HERBERT HOOVER FOX MOVIETONE — Don't miss this great event that has thrilled the entire nation
HEAR and SEE The First Talking Comedy Wm. Fox's "The Family Picnic" on the MOVIETONE
HEAR BAKALEINIKOFF In Person! and his 20 Man Augmented Symphonic Orchestra
POPULAR PRICES 35¢ TO 1 P.M. 65¢ EVES 50¢ MATS

MAJESTIC THEATRE — 295 TIMES TONIGHT — MATS. WED. & SAT. — Seats Now for Next Week. $1 Mat. Wed. Thrilling Operetta—Original Co. of 100 — DESERT SONG

Of Interest to Women.

Home Hints Entertainment — Shop News Timely Topics

SOCIETY

BY JUANA NEAL LEVY

A novel birthday party, which included a puppet show, was enjoyed on Tuesday afternoon by twenty or more of Del Monte's very young guests, in celebration of the tenth birthday of Zola Halliburton, whose parents, Mr. and Mrs. Earl Halliburton, have just returned to Los Angeles after a month's visit. Lawn games and refreshments served in a grove of live oaks in the grounds were followed by an amateur puppet show in the children's large play hall in the hotel, created and presented entirely by Zola Halliburton and 8-year-old Margaret Whisenant, daughter of Mrs. Celestine Whisenant of San Antonio. The show proved so delightful to the youngsters and their parents it is to be repeated in the hotel's auditorium. A birthday dinner with a surprise cake and interesting favors was then enjoyed in the Brownies' Tree Top. Among those present were Patricia and Richard Mack, children of Mr. and Mrs. Harold Mack; Billy Murphy of Pasadena, small son of Mrs. Ada Reis Murphy; Peter and Roda Haas of Menlo Park, Charlotte Stickney, Mary Jane Gilkey of Chicago, Gilbert Denman, Lucy Roe and Margaret Whisenant of San Antonio and Zola and Vida Halliburton of Los Angeles.

Another interesting social affair enjoyed by the very young set was the beach party and buffet luncheon given by Louis and Francis Conlan, sons of Dr. and Mrs. F. J. S. Conlan of San Francisco, who are summering at their country home at Pebble Beach, to twenty or more of their young friends of that fashionable colony. Swimming in the heated pool at Stillwater Cove and games on the sandy beach were followed by a luncheon in the attractive clubhouse. Among those present were Patricia Monteagle, Jeanne Monteagle, Barbara Tobin, Mary Hayne, Virginia Law, Alice McAndrew, Christine Henry, Eleanor Hornby, Jane McNaghten, Anne Meyer, Edna Callahan, Richard Tobin, Hartford Law, Ward Law, Paul Clark, Harrison Holt, Guernesey Holt, Raymond Hornby, David Hornby, Samuel Hopkins, Jr., George Riley, and Ralph Riley.

Tobin-Riley

The marriage of Miss Mildred Tobin, daughter of Mr. and Mrs. George Tobin of Main street, and Harold P. Riley, son of Mr. and Mrs. James E. Riley, Minneapolis, Minn., was solemnized Saturday at high noon, with Rev. Father Gross officiating.

The charming young bride wore a gown of pink taffeta fashioned in bouffant mode with silver net and lace decorations on the skirt, a picture hat of orchid and pink satin slippers and her arm bouquet was of pink roses and orchid sweet peas.

Mrs. Milford Bailey, matron of honor, was gowned in black and cream taffeta with accessories in peach color and carried tea roses and blue delphinium.

A reception and wedding breakfast at the home of the bride's parents followed the ceremony.

The bride, who was formerly secretary to the City Manager of Alhambra, is well known in this vicinity and has a large circle of friends. Mr. Riley is a member of the State Realty Commission. Upon their return from a honeymoon trip in Northern California, Mr. and Mrs. Riley will make their home in Los Angeles.

Home Again

Mrs. Ernest E. Noon, Hollywood matron, and daughter, Betty, 9 years of age, yesterday returned from a delightful mountain visit at Forest Home, where they were house guests of Mr. and Mrs. Fred C. Roland of Santa Ana, at their Forest Home lodge.

After a few days at her Hollywood home in North Vista Drive, Mrs. Noon will leave for a brief sojourn at Catalina Island, after which she and daughter Betty will return to the Noon beach house at Hermosa for the remainder of the summer, where they will be joined each week-end by Mr. Noon.

Delightful Affairs

Mrs. Colin Timmons, Jr., is entertaining this afternoon with a tea at her home, 455 Willman Drive, complimenting her mother, Mrs. J. E. Graves, and her house guest, Miss Mary Kathryn Shoup, Winona Lake, Ind., who will be with her for the month.

Mrs. Graves has just returned from a visit to her mother, Mrs. Ann Sweitzer, in Winona Lake, while Miss Shoup arrived several weeks ago, and has been visiting

HOUSE PARTY HONORS GUEST

Winona Lake Visitor Greeted by Events

[Curtis Biltmore studios]

Mrs. Colin Timmons, Jr.

ONE of the lovely affairs of recent date was the house party with which Mr. and Mrs. Colin Timmons, Jr., entertained at their summer home in Laguna Beach over the week-end, honoring their house guest, Miss Mary Kathryn Shoup of Winona Lake, Ind., who is summering on the Coast.

Many other delightful affairs are being given in honor of this attractive visitor who will be here until September 1.

Mrs. Edgar Lehman and the Tudor Greens of Pasadena. Twenty guests have been bidden.

Tuesday afternoon Mrs. Timmons is giving another affair at which Miss Shoup and Mrs. Raymond McGuire (Elaine Carroll) will share the honors. Mrs. McGuire has been making her home in San Francisco since her marriage, and her brief visit here is being filled with charmingly appointed affairs given by her many friends.

The guests at the Timmons affair will include Mmes. Harry Canfield, J. Milton Hurtt, Glendon Tremaine, Edward Wormhoudt, Arthur Tucker, Raymond Tremaine, Melville Hull, Mrs. Lorain Noble, Mrs. Terhune Ferguson, Miss Carol Botsford, Miss Eva Haight, Miss Aphelia Sutcliff and Miss Edna Louise Ruwe.

Over the week-end of the 25th inst. Mrs. Timmons will entertain for Miss Shoup with a house party at Catalina. Soon after this Miss Shoup will leave for her home in Indiana by way of the Grand Canyon.

Unique Affair

As a sequel to the recent birthday surprise luncheon for Mrs. Ethel K. Holland, in which each guest signed her name in a book opposite the date of her own birth, Mrs. Holland entertained Thursday afternoon with the first of a series of parties in reciprocation. The affair in the nature of a theater party honored those of the group whose birthday anniversaries come in August, these including Mis. Jerome W. Romaine, Mrs. Betty Scharps and Mrs. P. J. Yorba, and the El Capitan in Hollywod was selected for their etertainment. Others on the guest list were Mrs. Irving P. Lord Mrs. Dura Marshall Woodward, Mrs. Jennie Helen Keen, Mrs. E. J. Brent, Mrs. Stanley Pelton, Mrs. Frank Edwin De Long, Mrs. Theodore Balcom, Mrs. Joseph H. Heidt, Mrs. Helen Stewart, Mrs. Marion Hummel Young, Mrs. Edwin Hyler Price, Mrs. L. C. Kimball, Jr., Mrs. Florence Hart Allen and Miss Maude Elizabeth Richards.

Protect Your Hands

Slip a paper bag over your hand when polishing the stove. Then you will not have all those black greasy marks to clean off afterward.

SOUND AUCTION BRIDGE

by Wilbur C. Whitehead

The World's Greatest Authority...

Each day is published a complete hand presented by Mr. Whitehead. These hands may be played with cards by one, two, three or four players. Fill out a chart of your own and compare it tomorrow with Mr. Whitehead's play. Do this each day and carefully read Mr. Whitehead's explanation, and you will find that your knowledge of the game will progress rapidly. Compare your bidding and play with that of your friends—the comparison may be illuminating.

HAND NO. 225

North: ♠Q754 ♡9732 ◇96 ♣963

West: ♠K2 ♡AKQ6 ◇1042 ♣AQJ5

East: ♠AJ10986 ♡J10 ◇J53 ♣K8

South: ♠3 ♡854 ◇AKQ87 ♣10742

South is the dealer. What is the proper bidding and play?

Record the bids that each player should make, assuming that he does not see any of the other hands.

These hands must not be bid or played "Double Dummy," i.e., as though all four hands were exposed.

NOTE—In recording the Auction or the play, use "S" for Spades, "H" for Hearts, "D" for Diamonds, and "C" for Clubs. Use "N.T." for No Trumps, "DBL" for double, "REDBL" for redouble.

Mr. Whitehead will answer questions concerning your Bridge problems. Write to him care of this paper, inclosing self-addressed stamped envelope.

Yesterday's Hand as played by Mr. Whitehead

HAND NO. 224

S—♠Q8532 ♡K743 ◇K ♣764
W—♠KJ7 ♡AQJ ◇Q983 ♣K93
N—♠A964 ♡1065 ◇A62 ♣AQ8
E—♠10 ♡982 ◇J10754 ♣J1052

The Correct Bidding and Play

THE PLAY

(Bracketed card shows lead to each trick)

Tricks	South	West	North	East	Won by N S	Won by E W
1	DK	(D3)	D2	D10	1	
2	(C4)	C3	CQ	C2	1	
3	C6	D8	(DA)	D4	1	
4	S2	D9	(D6)	D5	1	
5	(C7)	C9	CA	C5	1	
6	S3	CK	(C8)	C10	1	
7	(H3)	HJ	H5	H2		1
8	H4	(HA)	H6	H8		1
9	HK	(HQ)	H10	H9	1	
10	(SQ)	SK	SA	S10	1	
11	S8	SJ	(S4)	D7		1
12	H7	(DQ)	S6	DJ	1	
13	S5	S7	(S9)	CJ	1	
				Total Tricks Won	10	3

	Declarer	Opponents
Point Score	36	
Honor Score		90

THE BIDDING

South Bids	West Bids	North Bids	East Bids
Pass	1NT	DBL	Pass
2S	Pass	Pass	Pass

Final Bid 2 S. Played by South

Salient Points of the Bidding

North's double of West's No Trump bid was actuated more as a defensive than an offensive measure. Except as to four Spades with the Ace and three small cards, his holding consisted of no suit of more than three cards. With this type of hand a double to force a bid by partner of at least a lead-directing nature is often of great defensive if not offensive value.

Salient Points of the Play

Trick 2. Anticipating a successful Club finesse, Declarer sees that he can confine the adverse trick-taking to Hearts and trumps. To embarrass the adversaries in the play of these two suits, Declarer plans to strip his own hand and Dummy's of the other two suits, Diamonds and Clubs.

Trick 7. With only Hearts and trumps remaining in the partnership hands, Declarer preferentially leads Hearts. If West holds the King, Jack, and ten of Spades, nothing can prevent his taking two tricks in the suit if Declarer opens it. Whereas if Declarer leads Hearts, the play may develop in such manner as to force eventually a lead of Spades by West, in which case, if West holds but three Spades, even with the three missing honors, he can take only one trick in the suit.

Trick 10. West's opening lead of Diamonds marked him with four cards of the suit and therefore, having played three Clubs and three Hearts, he can hold no more than three Spades. If these three are the King, Jack, ten, West must take two Spade tricks. But if East holds either the Jack or ten, Declarer can limit the Spade loss to one trick by leading his Queen to shut out East's honor. Declarer plays accordingly.

(Copyright, 1927, Republic Syndicate, Inc.)

YOUR BABY AND MINE

By Myrtle Meyer Eldred

Mrs. Eldred will be glad to answer all questions pertaining to babies and children. A stamped and self-addressed envelope, forwarded to this office, will bring a personal reply.

This department offers leaflets on weaning and feeding the child from 6 weeks to 6 years, prenatal care and diet for the nursing mother, constipation, eczema, outfits for the new baby, sleeping, walking, teething, thumb-sucking, ammoniacal urine, bed-wetting, training in cleanly habits, periods of nursing, cod liver oil, orange juice, hives, worms, vomiting, refractory children, prune juice, lime water, rupture, styes and boils and cradle cap. Before asking a personal question about one of these subjects, it is better to send a self-addressed stamped envelope for the leaflet you need. If your particular problem is not covered in the above list, Mrs. Eldred will be glad to give you a personal reply.

ELLEN GOES VISITING TO GRANDMA'S

Ellen had never seen her grandmother, or her three sets of aunts and uncles who lived many thousands of miles away. Ellen was grandma's only grandchild, though, and her imminent visit with mother and daddy filled them all with excitement.

They arrived on a hot night, just before dinner. Ellen was all that her mother and daddy had assured them she was, and she was hugged and kissed and passed from lap to lap like a mechanical doll.

Seated at the dinner table Ellen began to whimper: "I don't want anything to eat," she said.

"This lovely soup, that Grandma made for Ellen," said her mother brightly, "why, grandma would be heart-broken if you didn't eat it."

Ellen grasped her spoon in listless fingers and took two half-hearted sips. Then the spoon relaxed and the tomato soup ran onto the tablecloth.

"Ellen!" said her mother sharply. "Hold your spoon as you have been taught to do. What kind of manners are those? Sit up straight and eat your soup."

Ellen obediently put the spoon to her mouth and then down again.

"Who ever heard of a big girl like you having to be fed?" her father said, severely. "But we can't wait all night."

So Ellen opened her mouth obediently and her father fed her the soup.

Chicken, mashed potato, rich gravy and asparagus came next. And the slow business of feeding Ellen and trying to pretend that this wasn't the usual procedure at home. "Mercy, no, she eats beautifully," defended mother. "I can't imagine why she should act this way."

First mother gave Ellen a few bites, and then father, neither paying much attention to what the other was doing.

Soon Ellen began to wriggle and strain backward. "I don't want any more. I don't want it."

"Hush, now, don't begin to cry like a little baby. Eat one more bite and then mother'll be satisfied."

Ellen opened her mouth and accepted the full spoonful. It stayed in her mouth. "I'm sick," she said, and without more ado she opened her mouth and up came the dinner, almost every bite of it.

No wonder mother said it had never happened before, and she couldn't understand it, and was mortified to tears. It was true Ellen never before had been treated to the exciting combination of a train journey and a whole household of brand new relatives and a meal at grandma's all in one short day.

CHEF WYMAN'S Suggestions For TOMORROW'S MENU

Every Tuesday and Friday at 2 o'clock Dr. Philip M. Lovell will conduct a free class and demonstration of dietetic cooking in the lecture room of the Southwest Building, 130 South Broadway

Breakfast
Iced Melon
Coddled Eggs
Cinnamon Toast Jelly
Milk Coffee

Luncheon
Beef and Potato Roll
String Bean and Cheese Salad
Scalloped Peaches
Buttermilk

Dinner
Strawberry Cocktail in Orange Baskets
Salted Nuts
Tongue and Blackberry Sauce
Fried Okra
Potato Salad
Fruit Whip
Iced Tea

BEEF AND POTATO ROLL

One pound of beef, (cooked) two cups of chopped cold boiled potatoes, a seasoning of salt and pepper, one teaspoonful of chopped parsley, two chopped pimientoes, one egg.

Remove from the beef all surplus fat and skin and put through the meat chopper twice, add to it the seasonings chopped potatoes, and the egg, unbeaten, mix thoroughly; form into a roll, place in a casserole dish, add half a cupful of stock and a tablespoonful of butter, cover and bake for half an hour, basting once or twice. Make a brown sauce and pour over and serve from the dish.

SCALLOPED PEACHES

Four cupfuls of ripe peaches, one-fourth of a cupful of butter, and six soda crackers, butter a baking dish, and cover the bottom with a layer of sliced peaches, sprinkle with sugar, and a little cinnamon, sprinkle with bits of crackers, dot with butter, and repeat this process until the entire amount is used, making the last layer of crackers and butter. Make a syrup of one-fourth of a cupful of sugar, and half a cupful of water and pour over the peaches. Place in a moderate oven and bake for forty-five minutes.

TONGUE AND BLACKBERRY SAUCE

One fresh beef tongue, juice of one lemon, one-half cupful of blackberry jelly, one cupful of raisins.

Wash the tongue, place in a sauce pan, cover with boiling water, and add to it one tablespoonful of mixed pickle spices, two bay leaves, a few celery leaves, and one sliced onion. Allow to cook until tender, remove, plunge in cold water and remove the skin, trim off the root end and stick the meat solid with cloves. Place in a buttered baking pan, dust with salt, pour the jelly over it, which has been beaten soft, add the raisins which have been cooked until tender in one cupful of water, add the lemon juice and bake for twenty minutes, serve either hot or cold.

FRIED OKRA

Wash the okra, cut off the tips and stem end and slice lengthwise, roll in slightly beaten egg that has been diluted with a tablespoonful of water and then in cornmeal well seasoned with pepper and salt. Fry in deep hot fat, drain and serve.

Mrs. Wyman does not reply to letters, but requests for recipes are answered in the department, PRACTICAL RECIPES, published every Tuesday.

[All rights to reproduce reserved by A. L. Wyman.]

HOUSEHOLD SUGGESTIONS

Clear Jelly

Jelly should be poured into the glasses as soon as it has cooked sufficiently. If allowed to congeal and then poured, it will be cloudy.

Not Always Wise

A bowl of fruit is very decorative in the dining-room, but unless eaten rapidly it will soon decay. Perhaps it is wise, if you are not big fruit eaters, to keep the fruit in the cool pantry and use some other form of decoration.

Just for Porcelain

There are cleaners on the market now that remove stains and polish porcelain at the same time. It is well to have a can of this in the bathroom and one in the kitchen for the sink, as nothing shows up quite so ugly as stains on porcelain, which can be made so beautifully white.

For Fine Dimity

A very good stiffener for the popular dimity worn so much this season is made by dissolving two ounces of gum arabic in a pint of hot water. Use in the proportion of two tablespoonfuls in two quarts of water. It gives just a dainty body to the material without making it look starchy.

Even Hems

A piece of cardboard the exact width of the hem and about six or seven inches long is convenient as a marker when making hems. Start the hem and then insert the cardboard, slipping it along as the hem progresses. This will insure hems of exact width and prove a big time saver.

HEALTH and DIET ADVICE

By Dr Frank McCoy

author of "The Fast Way to Health"

Dr. McCoy will answer personal questions on health and diet, addressed to him, care of The Los Angeles Times. Inclose stamped, addressed envelope for reply.

Dr. McCoy's menus suggested for the week beginning Sunday, August 19th:

Sunday — Breakfast: Wholewheat muffins, peanut butter, stewed prunes; lunch: sweet corn, summer squash, raw celery. Dinner: Roast park, mashed turnips, combination salad of cucumbers, tomatoes and celery, baked apple (no cream.)

Monday—Breakfast: French omelet, waffle (browned through,) pear sauce; lunch: Melon as desired. Dinner: *Nut loaf, string beans, salad of cold cooked asparagus on lettuce, pineapple gelatin.

Tuesday—Breakfast: Cottage cheese, Melba toast, applesauce. Lunch: One kind of fresh, acid fruit, as apples or pears. Dinner: Broiled steak, buttered small beets, squash, pears. Salad of grated raw carrots, raspberry ice cream.

Wednesday—Breakfast: Coddled eggs, toasted triscuit, stewed figs. Lunch: Pint of buttermilk, ten or twelve dates. Dinner: Baked sea bass, stewed tomatoes, spinach, salad of shredded raw cabbage and celery, Jello or Jell-Well (no cream.)

Thursday—Breakfast: Wholewheat raisin muffins, broiled ham. Lunch: Raw apples, with handful of pecan nuts. Dinner: Veal loaf, grated and baked carrots and turnips, salad of sliced cucumbers, prune whip.

Friday—Breakfast: Coddled eggs, Melba toast, stewed raisins. Lunch: Fresh peaches or melon as desired. Dinner: Broiled filet of sole, summer squash, salad of tomatoes, celery and ripe olives, no dessert.

Saturday—Breakfast: Waffles and crisp bacon, stewed apricots. Lunch: Molded combination salad of string beans, celery and minced ripe olives, glass of sweet milk. Dinner: Roast beef, asparagus, buttered beets, salad of head lettuce with olive oil, grapejuice whip.

***NUT LOAF**

Measure into a large flat baking pan four cupfuls of cornflakes and brown slightly in a slow oven. This will dextrinize the starch. Remove from the oven and turn out onto a clean cloth and crush with a rolling pin. Next mix thoroughly with a cupful each of finely chopped walnut meats and celery. Moisten with canned tomato juice to a consistency to mold into a loaf and bake under a cover for about thirty minutes in a hot oven, then remove cover and brown under the flame. Serve hot in slices with a sauce made of the remaining tomato pulp which has been stewed down to the thickness desired, adding a little butter and chopped parsley to each serving. Sufficient for four.

QUESTIONS AND ANSWERS

Question: Mrs. O. W. writes: "My daughter has a very rapid heart, and we have been told that her tonsils were decayed and sending poisons through her body causing her heart to beat faster than it should. Do you advise removing the tonsils? You have spoken of another method of getting rid of them. Would you kindly explain this through the columns of The Times as soon as possible? I have received a great deal of good from your department."

Answer: It is doubtless true that heart trouble often develops from diseased tonsils, but the tonsils can be cured without removing them. A short fast followed by the proper diet will create a condition in both the blood and lymphatic system so the tonsils can cure themselves of any pus condition which may have developed. Send a large, self-addressed, stamped envelope for detailed information, asking for the article called "Save the Tonsils."

Q.: Mrs. J. asks: "Will you please advise if a tablespoonful or two of olive oil can be used on lettuce and tomatoes, etc., when meats or nuts or cheese are used at the same meal?"

A.: It is perfectly safe to use olive oil with any other kind of food as it is a wholesome hydrocarbon, and unless used in excess, does not interfere with the digestion of other foods.

Q.: Mary B. writes: "I am suffering from a ... my face. My ... len and my ...

A.: Go to your ... he cannot find the ... trouble in ... rhea. If your ... the trouble is ... can send you to a ... properly diagnose ...

Question: O. R. ... shape of belt would ... one to wear with a ... and should it be ... night as well as ... Is taking half a ... brandy a day any ... a floating kidney?"

Answer: I have ... raise floating kidneys ... pressure of belts, ... been able to do so ... cess. The X-ray ... show that these ... tually raise the ... er prolapsed organs ... times the patient ... fortable when the ... Most people do not ... toms from a floating ... the majority of ... are found to have ... ney lower than ... normal. A floating ... not be harmed by ... than one ... Whether or not the ... brandy is good ... case depends upon ... things besides the ... kidneys.

A Warning

Is the lowest step of ... steps painted white? ... many a mishap if this ... employed.

BEGIN AT NIGHT TO CLEAR AND FRESHEN SKIN

Cleanse it of powder, rouge and dirt with precious beauty oils embodied in this gentle soap

NEVER let powder or rouge, or the day's accumulation of dirt, clog the pores over night. That will ruin the loveliest skin.

Instead remove them with Palmolive—the soap made from the priceless beauty oils of palm and olive for the sole purpose of protecting lovely skin.

These gentle oils penetrate and cleanse like nothing else will do. Here is how to use them to keep skins gloriously fresh, soft and young looking. It is the world's most famous treatment in being naturally lovely. Do this, without fail, night and morning.

First massage the face gently with Palmolive, using both hands. Let its balmy olive and palm oils enter and cleanse the pores. Rinse with warm water; then ... by patting, not by ... is dry, apply cold cream ...

Today get Palmolive ... everywhere. The ... Company, Chicago, Ill.

HINTS TO THE WISE HOSTESS...

The way to a man's heart is through the coffee cup, if that cup be brimful of savory flavor. Which means that the starting point of the road to masculine favor is the tidy package of MONARCH Coffee on your grocer's shelf. Where to find it? MONARCH is sold *only* through men who own and operate their own stores.

MONARCH COFFEE

THE HIGHEST QUALITY — TRADE MARK REGISTERED

MONARCH QUALITY FOOD PRODUCTS include canned vegetables and fruits, Cocoa, Catsup, Chili Sauce, Mustard, Mayonnaise, Pork and Beans, Soups, Pickles, ... and the Teenie Weenie Specialties.

REID, MURDOCH & CO., 4500 DISTRICT BLVD., LOS ANGELES

Keeping cool!

Helps take the heat out of hot weather . . . a nice crisp bowl of Kellogg's Corn Flakes.★ Try them with milk and fruit. They're so refreshing and easy to digest they really help you keep cool!

Kellogg's CORN FLAKES

★ No other corn flakes equal Kellogg's for flavor and crispness. Kellogg's are never tough-thick. Never heavy! Always crisp!

Serve for lunch, dinner or breakfast. Delicious with milk or cream—fruits or honey added.

Order at hotels, cafeterias. On dining-cars. Sold by all grocers. Made by Kellogg in Battle Creek. Always oven-fresh!

FRIDAY MORNING.

WILDCAT MOTOR LINES ASSAILED

Carriers' Association Opens Convention at Beach

...s to Protect Traveling Public Proposed

...vestments of $90,000,000 Represented at Meeting

...a "Times" Staff Correspondent ...LONG BEACH, Aug. 16. (Exclu...)—Legislation designed to pro... the traveling public from so... "wildcat" bus transit lines ... the chief subject of discussion ... the first sessions of the annual ... of the Motor Carriers' ...ation, which opened at the ... here today. About 200 ... representing eleven ... States, are in attendance. ... Wren, president of the as... and head of the Pickwick ... Company, presided at the ...

...association hopes to obtain ... laws that will prevent ... from irresponsible bus op... who, in the past, have un... to carry passengers to dis... points and through poor equip... or dishonest drivers, have ... their patrons to complete ... journeys by other means.

...value of the investments rep... by the officials of the mo... lines attending the con... is placed at $90,000,000. A ... percentage of this is repre... in California transit lines, it ...

...ominent among those in at...

The secret in making gravy

... to add the liquid to the ... flour *a little at a time* ... you can stir up a smooth ... Nothing more than ...! Hills Bros. similarly ... the roasting of their ... by roasting only *a few* ... *at a time* by their pat... continuous process. A ... uniform flavor is always ... because every berry ... roasted evenly.

HILLS BROS COFFEE

© 1928 Reg. U. S. Pat. Off.

Fresh from the original vacuum pack. Easily opened with a key.

B. H. D...

"Two Stores"

—introducing ... new depa...

Orie... Ru...

We offer choic... stock as an op...

1/3 and ...

—*their rig...*

From remote c... countries come ... results of years ... tedious work ... Chinese rugs ... Lilihans ... Irans ... Ispahans ... Kas... lians ... and ... are now plac... reach of eve...

Pricese ra... 5.00 to ...

THE DYAS CO.

SEVENTH AT OLIVE

BEAUTY BECOMES PRODUCER'S BRIDE

Mrs. Alfred E. Christie

tendance at the convention are F. D. Howell, vice-president of the association; Arthur Samisch, San Francisco, secretary; Buck Travis, president of the Pioneer Yelloway lines, and O. R. Fulle of Los Angeles, president of the Motor Transit lines and father of the motorbus system of travel.

A banquet was held at 7 p.m. at the Breakers with representatives of various oil, tire and automotive-accessory companies as special guests.

Death Penalty Will be Asked for Shooting

Charged with murder in connection with the shooting of his father-in-law, Harmon Temple of Signal Hill went on trial yesterday before Judge Bowron in Superior Court.

Temple is asserted to have killed G. W. Priest with a shotgun during a family quarrel. According to Dep. Dist.-Atty. Clarke, the prosecution will ask capital punishment for Temple.

Work of selecting a jury will be resumed this morning. Temple is being defended by Attorney Edgar Hervey.

SUBTITLES ASSIGNED

Bebe Daniels's latest starring production, "Take Me Home,' a human interest character comedy directed by Marshall Neilan, will come to the world's screens with Herman Mankiewicz's subtitles. That is assured with the announcement from the Paramount studios in Hollywood to the effect that the author of the titles for "The Magnificent Flirt," "The Drag Net" and "Something Always Happens" has been assigned the new Daniels vehicle.

FUNMAKER TAKES BRIDE ON WAY EAST

Alfred E. Christie and Beauty from Comedy Lot Go to Altar at Yuma

When the Christie brothers decided temporarily to close down their comedy film plant in Hollywood, Alfred E. Christie seized the opportunity to combine a honeymoon with a business trip to New York. He did it by marrying one of his screen beauties, Shirley Collins, whose real name was Shirley Crum. The couple were married at Yuma, Ariz., on Wednesday.

Details of the surprise wedding were not learned, however, until yesterday. In obtaining a license Christie gave his age as 42 years, and Miss Collins's as 22. The marriage, friends said, is the result of a romance of approximately eighteen months that began when Miss Collins started her career on the Christie lot.

Christie and Miss Collins motored to Yuma early Wednesday where they were married by Rev. J. Brown. They then boarded a train to make the trip to New York. Christie was divorced nine or ten years ago by his first wife, whom he had married in Canada.

The Christies are pioneers in the film industry.

Coulston Body Held for New Investigation

Although the death of John Bishop Coulston, prominent hotel man and civic leader of Pasadena, on Tuesday, the 2nd inst., originally was attributed to heart disease, it became known yesterday that the body still is being held by the Coroner's office pending an investigation of the circumstances.

An autopsy was conducted on the day following Coulston's death by Dr. Frank Webb, autopsy surgeon, at which time it was announced that he had died from natural causes. Analysis of the stomach's contents, Dr. Webb reported, failed to show any trace of poison, nor was there any reason, so far as could be determined, to suspect that the hotel man had contemplated ending his own life.

His body was found in a half-filled bathtub on the morning of the 2nd inst., with an ice bag, which he was in the habit of using as a headache remedy, near by.

Nothing of a sensational nature is expected to develop from the inquiry, it was announced from the Coroner's office, the purpose being merely to clear up all uncertainty as to the circumstances.

The Coroner's inquiry probably will be concluded within a day or so, it was said yesterday.

Companies in New Affiliation

Affiliation of James Houlihan, Inc., a Pacific Coast advertising company, with Critchfield & Co., one of the oldest national advertising concerns in the country, was announced yesterday by James Houlihan, president of the Houlihan organization.

"The combined facilities of Critchfield & Co. and James Houlihan, Inc., will enable us to offer our clientele a merchandising service covering practically all of the major communities and market centers of the nation," said Mr. Houlihan yesterday.

Critchfield & Co. was organized thirty-six years ago and in the course of its history has served many of the country's largest corporations, Mr. Houlihan said.

NEWS OF THE CAFES

In addition to the regular hot-weather specials of salads and cold meats, delicious sandwiches are now being featured at the Harmony Cafeteria in Hollywood Boulevard near Vine street, it is announced. Although it is unusual for cafeterias to feature sandwiches, the management stated: "We feel that our patrons who want light refreshments for lunch will enjoy this addition to our hot-weather specials."

CAFES FEATURE COFFEE

Believing coffee to be the most important item served in a cafe, Carl Jahnke, veteran Los Angeles cafe man, spent several days searching for a new brand of coffee to feature in his two popular establishments, namely Jahnke's Grill in West Sixth street at Rampart and in West Ninth street near Broadway. "I am now serving what I consider the finest coffee on the market," Jahnke stated, "and not only have many patrons commented favorably, but I have several new customers."

DANCE MUSIC PLEASES

Lou Harris and his harmony gang continue to keep things lively at C. Fred Harlow's Moulin Rouge Cafe with their snappy dance music. Lou Harris, a former vaudeville headliner, presents several clever character numbers which always receive hearty applause. Entertainment and specialty numbers also are featured on the program nightly.

HOME COOKING SERVED

The preparing of all foods served in the Tower Inn, situated in Pico Boulevard east of Fairfax avenue, is under the personal supervision of Mrs. W. M. Schlah, manager, who is responsible for the inn's reputation of serving home cooking. Chicken and steak dinners are featured until 1 a.m. A menu of tempting sandwiches and salads is attracting many after-theater parties desiring light refreshments at late hours.

B. H. Dyas Co.

"Two Stores to Serve You."

—introducing a beautiful new department of

Oriental Rugs

We offer choice of the entire stock as an opening feature at

$\frac{1}{3}$ and $\frac{1}{2}$ off

—their rightful prices

From remote corners of the old countries come these rugs ... the results of years and centuries of tedious work ... Persian and Chinese rugs ... Belouchistans ... Lilihans ... Irans ... Sarouks ... Ispahans ... Kashans ... Anatolians ... and numerous others are now placed within the reach of every home lover.

Pricese range from

5.00 to 5,700.00

THE DYAS CO.—FIFTH FLOOR

SEVENTH AT OLIVE — HOLLYWOOD AT VINE

B. H. Dyas Co. — SEVENTH AT OLIVE

Two Cool, Pleasant Stores In Two Convenient Locations Open All Day Saturdays

B. H. Dyas Co. — HOLLYWOOD AT VINE

Dyas Sorosis Shoes

—*continuing clearance*

1-2 PRICE

Various groups will be found here—mostly broken sizes of the season's successes—re-priced for immediate clearance. Collectively, there are slippers and oxfords, originally priced from 10.00 to 15.00—pumps—one-strap and novelty styles—plain and cut work oxfords—blonde satin, patent leather, white, beige, gray and others.

LOS ANGELES STORE ONLY—SECOND FLOOR

Luggage Samples at 1-3 LESS

Dyas presents a group of traveling bags and suit cases—samples from one of the country's finest manufacturers of luggage. Every type and style of bag represented in this showing—just one of a kind—select your travel needs for now or later. Sale prices range from 9.85 to 49.75.

BOTH STORES—LOWER STREET FLOOR

Needlepoint Art

—*a fascinating pastime!*

The quaint artistic loveliness of needlepoint when finished makes it a pleasant pastime! Pieces for stools, chair backs, seats and other purposes are here, partly finished with yarn included, or completely finished. 2.25 to 55.00.

BOTH STORES—FIFTH FLOOR

Chiffon Silk HOSE

Kayser Haf-Heel and Allen-A Hose

1.45

3 pairs, 4.00

Dyas offers Kayser full fashioned hose with the dainty "haf-heel" and Allen-A sheer chiffons at this special pricing.

Silk from top to toe, wearing quality is assured with an almost invisible reinforcement in foot and inside of garter hem. Sizes 8 to 10.

—*a beautiful array of popular colors*

Nocturne	*Honey Beige*	*Dune*	*Sonita*
Whippet	*Dust*	*Rosita*	*Illusion*
Rose Taupe	*Flesh*	*Kasha Beige*	*Nu Beige*
Circassian	*Peche*	*Crerette*	*Gun Metal*

BOTH STORES—STREET FLOOR

Babies' "Kiddy Kage"

A versatile arrangement for baby's protection—a play yard that can be used in or outdoors and re-arranged as a bed. It folds up, thereby making it portable, and can be tucked away in a very small space when not in use. Natural finish is 6.00 and ivory or blue enameled "kiddy kage" is 7.50. Canvas bed for this is 1.25 extra.

BOTH STORES—FOURTH FLOOR

Quilted Robes 10.95

Luxuriously soft and exquisite padded silk robes in full length, tailored style with long sleeves, tuxedo collar and silk cord tie.

coral	*copen*
orchid	*black*
peach	*turquoise*

are the colors, with silk mull lining, and lamb's wool interlining. Ideal for the college girl going away, and what a low price at 10.95!

BOTH STORES—FOURTH FLOOR

25.00 Coats are plain or furred

Be it for travel . . for driving, sports or all around general wear, one seeks a coat at a moderate price, here's the answer! Sketched are two of the newest arrivals . . one flaunts a stitched throw collar, severely tailored set-in sleeves, belted all around.

—*a French beaver collar adds a note of dress to this semi-sports coat of a novelty mixture cloth in brown . . .*

Various tweeds and herringbone cloths in soft wools or sturdier texture are suitable for year 'round wear, and appropriate for the miss who wears size 14 to the woman wearing a 42.

BOTH STORES—THIRD FLOOR

'Truth' Bed Linens---2-Yr. Guarantee

Outstanding values in "Truth" sheets and pillow cases that are guaranteed for two years. The high grade standard quality sheeting makes these very desirable. Note the prices and torn size before hemming—

72x99 Sheets 1.50	91x108 Sheets 1.75	42x36 Cases 35c
81x90 Sheets 1.50	90x108 Sheets 1.85	45x36 Cases 45c

BOTH STORES—SECOND FLOOR

15.00 sale of Dresses

Luckily we've a splendid assortment of these new Fall dresses for Friday's selling! Women young and old will be enthusiastic about them, and why not, when such materials and styles are offered at 15.00! All are true Dyas values.

Rich satins!	*Tans!*
Heavy crepes!	*Black!*
Georgettes!	*Brown!*

Swirling flares! Uneven hemlines! Lace yokes! New necklines and deep girdles are but a few of the newer touches evident! 14 to 40 sizes!

BOTH STORES—THIRD FLOOR

Quality Serge For School, Yard, 1.50

—*for sturdy service—special for Friday*

Time to look to Fall needs and school sewing when this serviceable quality serge is offered at this very special price of 1.50 per yard. Of medium weight—soft finish—in navy, blue and black.

BOTH STORES—SECOND FLOOR

Novelty Taffetas, 1.25

Excellent for Fall informal dresses—a selection of shepherd checks in black and white—also plain colors. 36 inches wide.

LOS ANGELES STORE ONLY—SECOND FLOOR

Satin Brocades, 2.95

A soft, "drapey" fabric suitable for dresses and coat linings. Self colored scroll and flowered designs. 40 inches wide.

BOTH STORES—SECOND FLOOR

2000 Yards ABC Silk, Yard, 69c

The original silk and cotton fabric that is known as "A B C" to everyone is suitable for so many needs—especially with school sewing not so far away. Dyas offers this well known fabric in plain pastel or darker shades at a considerable saving. 36 inches wide.

BOTH STORES—SECOND FLOOR

Pamico Cloth, 50c — New colors and conventional designs—quaintly fascinating and desirable. 36 inches wide.

Sheer Voiles, 35c — Fine quality of voile suitable for many things. 36-inch width in the plain and pastel shades—prints.

Wash Crepe, 95c — New patterns in silk and lisle crepe. A lovely textured fabric for frocks. 36 inches wide.

BOTH STORES—SECOND FLOOR

Bungalows in Courts

To make it easy for you to look over the bungalow courts in Los Angeles, vacancies of this kind are listed under separate heading in the "Rental" columns of

TIMES WANT ADS

Phone: MEtropolitan 0700

WANT-AD INDEX

[illegible]

WANT-AD RATES

[illegible]

LOST, FOUND, STRAYED—

[illegible]

SPECIAL NOTICES—

[illegible]

PERSONALS—

[illegible]

CONTRACTORS—And Builders

[illegible]

WANTED—HELP—Male

Salesmen, Solicitors —10-B

SALESMEN

WHY KEEP ROAMING IN THE AVENUES OF THE DEAD?

WHY BE DISSATISFIED AND DISCOURAGED?

No prospects to handle—no co-operation—no nothing, means certain financial and mental death.

Come out to the Land of the Living on a live, hot deal that's full of pep and life and unlimited action. Where Business IS Good and where we have more prospects than we can handle daily.

IT'S THE REAL

STUDIO CITY

Ventura Blvd. and Pacoima Ave. Only 10 short minutes from Hollywood.

Boys, it's hot. Paid Solicitors work for you personally. Big Commission and Haulage Paid.

We are the Only Organization Having Access to Big Studio Daily. A Wonderful Draw for Tourists.

We Guarantee a Load a day. 'Course You Must Have a Car.

See E. R. "PROSPERITY" Evans before 11:30 daily, 6331 Hollywood Blvd., or on the grounds after noon.

P.S.—COME OUT AND SEE OUR BIG CROWDS DAILY AND OUR DEAL. YOU WILL BE CONVINCED.

Cream For Salesmen And Purchasers

Three-way profit for the buyer and small farm commissions for the salesmen on large close-in property. Lunch and lecture system. Opportunity for all salesmen to participate in profits. Avocados one feature of this deal and a bagful of others. Boys, this is not just another deal.

It Is The Deal Of Deals

and means money in the bank both for you and your client. Space forbids detail so meet me in the assembly room of the Rosslyn Hotel Friday night at 7:30, Aug. 17th, and get them all.

YOU'LL APPRECIATE THIS

DON'T FAIL TO COME

SINCERLY YOURS

CHANT SHANNON

P.S.—This deal is being sponsored by one of our outstanding real estate firms.

I HAVE HIM

I advertised for the "hottest" lecturer in town. It is indeed with pleasure that I announce that

MR. J. F. LASLEY

WILL BE ON THE PLATFORM TELLING THE WORLD ABOUT

STUDIO VILLA

"IN THE VALLEY, OF COURSE."

Mr. Lasley will be glad to have his former associates come in and see him any morning until 11:30. He is a gentleman and a scholar. His word is as good as his bond. Strangers, come in and meet him. I'm sure you will like him.

SMALLEY

"TRUTHFUL AND DEPENDABLE."

5900 Hollywood Blvd. HE. 0306.

SALESMEN

CAN YOU SELL LIFE INSURANCE STOCK IN A CALIFORNIA OLD-LINE LEGAL RESERVE COMPANY, WITH A DIVIDEND RECORD, AND SUBSTANTIALLY FINANCED. IF SO, AND YOU WILL WORK UNDER OUR SUPERVISION, WE WANT YOU AND YOU WILL MAKE MONEY. EXPERIENCE UNNECESSARY, BUT HELPFUL.

CALL AT The Associated Acceptance Co. Suite 710 Merritt Bldg., Los Angeles.

SALESMEN—

A Real, Honest-To-Goodness School On Real Estate

NOT A SCHOOL OF SALESMANSHIP

The full University Course is starting. Every sales person in Los Angeles is invited to attend. Please do not conflict this with other schools.

NO OBLIGATION OF ANY KIND. ENROLL AT ONCE WITH HARRY SNYDER

Phone TRinity 0743 for details.

J. B. RANSOM CORPORATION
638 S. Flower Street

FARM LAND SALESMEN

We are not a real estate firm, but one of California's largest manufacturing industries. We have some land to sell at real attractive figures. This is an opportunity for 3 good hard workers with cars in the next 60 days. Call at once. 567 Chamber of Commerce Bldg.

INSURANCE SALESMEN are increasing their weekly earnings $50 to $75, selling our special $3000 life policy for $10. No medical examination. No conflict with your other lines. 677 Subway Terminal Bldg.

STOCK salesman with character and ability wanted to present worthy new $38,000 issue of 8% preferred & common, Nevada corporation, to local prospects. Call DE. 7392, mornings, for appointment.

SALESMEN for radio advertising over KMIC, Inglewood. Special offer, 50c per announcement. You can make plenty. Pay every night. Apply 611 Citizens' National Bank Bldg., 5th and Spring, 9 a.m.

ADVERTISING salesmen, two A-1 with car for magazine. Producers with record. Live leads. Highest commission. Phone AT. 8747 from 10 to 12 for interview.

MEN—$15 daily can be made on 4 calls. Radio advertising, 50c per day. Join the money-makers; money every night. KFQZ, on top of Chevrolet Bldg., 15th & Fig'roa.

DISTRICT managers wanted. Will pay $25 per day to live wires. Permanent position. We manufacture a device that sells to every merchant. Call 238 I. W. Hellman Bldg.

SALESMEN, call on offices, stores. Something new. Money every day. Also house-to-house solicitors. Apply APT. 306, RYAN ARMS, 3066 W. 7TH ST. 4 TO 6 P.M.

SALESMAN wanted at Long Beach for fall months. Must be experienced selling advertising. Good opportunity make some real money. See MR. PROUT, 148 Locust ave., Long Beach.

SALESMEN, YOU CAN'T MISS on this, even if you never sold anything before in your life. $10 to $15 every day. 408 S. Spring, Room 515.

YOUNG MAN, mortgage & insurance business. FINE OPPORTUNITY; must have car. Call after 10 A.M. 4806 S. WESTERN AVE.

SALESMAN under 40, calling on drug store & restaurant trade. $20 and commission. WARFIELD, 1224 W. Washington, cor. Hoover.

TOBACCO & DRUG SALESMEN. WE HAVE LIVE SIDE LINE. 2510 S. GRAND AV. SAT. OR MON. MORN.

THE EDWARDS & WILDEY CO. ALWAYS WANT GOOD SALESMEN 905 FINE ARTS BLDG.

SALESMAN wanted, a good opening for live man. Apply after 2 p.m. Morgan Linen Service, 915 Yale st.

SALESMAN WANTED THE T. J. LAWRENCE CO. 418 ARCHITECTS BLDG., 5 & Fig.

4 NOVELTY salesmen, live wires, permanent position if successful. Very attractive proposition. Call TH. 0974.

SALESMAN to sell Dodge cars, attractive proposition to producer. C. R. Martin, Inglewood 273.

SALESMEN, ASK FOR MR. REID THE FRANK MELINE CO. 706 S. HILL. 3RD FLOOR.

WANTED — Experienced solicitor for linen supply. Apply Morgan Linen Service, 915 Yale st.

AUTO ACCESSORY SALESMAN Large territory, good profit. 1062 W. 51ST ST. UN. 9832.

CRESCENT CITY, Calif., is the livest deal on the Pacific Coast. Apply mornings only. 225 LOEW'S STATE.

MEN with car to sell mdse. to trade in L.A. & county. Exper. not necessary. Morning only. 526 W. 9TH ST.

RADIO salesmen. Real opportunity with estab. manfr. 2812 So. Main.

MEN AND WOMEN

Do you want to increase your incomes? Do you desire to associate yourselves with a concern which has 23 years of successful business to its credit? Then

Come Friday Evening

AUG. 17TH, AT 8 O'CLOCK TO OUR OFFICES, SUITE 202, 2ND FL., 3757 WILSHIRE BLVD., NR. WESTERN.

and find out why FRANK N. CLARK, the President of this Company, has acquired property to sell to our clients in the Bottle Neck of the San Fernando Valley.

Experience not necessary. We teach you this business.

Opportunities for both men and women to be promoted to managerial positions in short time. This is possible on account of the rapidity of growth of our Selling Department.

Ask For Mr. Denny Mr. Thompson or Mr. Larson

BE ON TIME 8 O'CLOCK FRIDAY EVENING SUITE 202, 2ND FLOOR 3757 WILSHIRE BLVD., NR. WES'N

FRANK N. CLARK, INC.

Your Best Opportunity in 1928!

A large real estate corporation that has been in business in Los Angeles for 20 years is now starting a big building, sales and development program on the only property of its kind within 10 miles of 6th and Broadway.

We want a few high-caliber sales representatives with automobiles to participate in the most unique type of sales campaign ever conducted in Southern California. Experience in real estate not essential. We will train you. This company owns all its own property and operates on its own money. Write, giving age, past experience, references, etc., to C. box 598, Times Branch.

SALESMEN

Will interview three salesmen who can make good in organization where ordinary results mean $5000 to $7000 per year. Must be a man of earnestness, force and good character, who can prove fitness for association with business of high quality and absolute integrity; to the man I seek an immediate income is assured and quick advancement certain. This is an extraordinary opportunity and should appeal to the best salesmen in Los Angeles. Phone TRinity 9484 for appointm't. MR. HENDERLING.

DIVISION MANAGER

We have a good proposition for you and your salesmen. We furnish prospects, pay 9% commission, plus one dollar haulage, and five gallons of gas. Popular priced property within reach of most buyers. Best selling proposition in district. Ask for Mr. Morris. 4564 BEVERLY BLVD. NEAR WESTERN AVE.

NEW ADDITION

WANTED AT ONCE, SALESMEN WITH CARS, CLOSERS AND DISTRICT MANAGERS. PROPERTY LOCATED CLOSE IN, WITH ONE MILE BOULEVARD FRONTAGE, ADJOINING LOS ANGELES COUNTY'S NEW MILLION DOLLAR PARK. BRAND NEW, SWELL SET-UP. TOP COMMISSION AND DRAWING ACCOUNT. SOLD ON EXCURSION METHOD. OUR SELLING PLAN IS DIFFERENT. YOU WILL LIKE IT. FULL PARTICULARS AT 213 WILSHIRE BLDG., 6TH AND WESTERN. C. W. RICE SALES ORGANIZATION

SALESMEN

WITH CAR

$2 each and 10 per cent. commission. New subdivision. We guarantee plenty of prospects. 2-yr. campaign.

SEE F. MATTHEWS **805 Financial Center** BLDG., 704 S. SPRING ST.

I Want An Assistant

to learn our Branch proposition & sales work completely. Pay same scale as city salesmen while training. Age 23 to 35. Dignified work. Car necessary. No canvassing or real estate if capable, will be assistant manager this winter. Call 1123 S. Hill st.

WANTED — HIGH-CLASS REALTY SALESMAN BY ONE OF THE OLDEST AND MOST SUBSTANTIAL REALTY FIRMS IN BEVERLY HILLS. MUST BE REFINED AND CULTURED AND ACCUSTOMED TO DEALING WITH THE HIGHEST CLASS OF PEOPLE. REFERENCES REQUIRED. AN EXCELLENT OPPORTUNITY. ADDRESS ADVERTISER, 368 N. CANON DR., BEVERLY HILLS.

I want one or two competent and experienced men who are familiar with grocery trade to deal direct with retailer. Am bringing a famous eastern table sorghum here early in September and want to start booking orders now. Have a good proposition to offer. Good commission and protected territory. See MR. STEED, 265 Chamber of Commerce Bldg., Saturday or Monday morning.

EXPERIENCED cemetery lot and mausoleum salesmen for modern memorial park three years old. Large area developed. One unit of a 3000-crypt mausoleum completed. Finest project in northwest. Direct by mail circularizing and return card leads. Commission 15%. A real opportunity in a fast growing city. Sales: 338 Skinner Bldg., Seattle, Wn.

WANTED—Salesmen having technical knowledge or automobile experience to sell vacuum power brakes. Do not apply unless you have faith in your own selling ability and willing to work on commission basis. An opportunity to make money if you are a producer. Address E. box 158, Times Office.

SALESMEN

Every home wants a sanitation system for germ-proofing clothing, furs, bedding and children's things. Men, we teach you how to make money. Going over big. Apply 2012 W. 7th st., 8 to 12 mornings.

Salesman

Splendid opening for real live man. Established protected territory, earnings about $42 weekly to start. REAL SILK HOSIERY MILLS World's Largest Silk Hosiery Mills. ROOM 208, 650 SO. GRAND.

Dickenson & Gillespie

559 SO. FIGUEROA

Require experienced salesman to take over TRACT OFFICE at

DEL REY

SALESMEN—IF $12 DAY WILL SATISFY YOU COME IN AND SEE THE WAY OUR MEN ARE DOING IT. SELLING MERCHANTS. SOMETHING NEW. YOUR PAY EVERY DAY RM. 27, SEPULVEDA BLDG., SAN PEDRO, CALIF.

SALESMEN AND SALESMANAGERS

Big opportunity to right parties. The La Fornia Co., 5225 Hollywood Blvd.

SALESMEN—

5 good men to sell bottled water. Full commission paid every night on all orders placed. ASK FOR SAM MILLER Merchants' Ice & Cold Storage Co., 1 blk. east of Alameda, bet. 5 & 6.

CHEVROLET salesman living in Pasadena, South Pasadena or Alhambra. Prefer man who has had grocery or soliciting experience. Good money for worker. David H. Lane, 1105 Fair Oaks ave., South Pasadena.

SALESMAN, smart appearance, not afraid of work, to follow up & close direct leads. Refs., bond. Drawing account arranged. This is not real estate, bonds or the like. Apply 8:30 to 12 noon, 2012 W. 7TH.

SALESMEN, sell Xmas cards. Start at once. Beautiful line. Samples free. Interstate Printing Co. of Pasadena. Call 420 Subway Terminal Bldg., 4th & Hill. Mr. Hopkins, 8:30 to 12 M.

HIGH-POWERED FURN. SALESMAN, good sales personality & appearance; one able to meet the high-class trade. Wond. fut. for rgt. party. 1901 Wilsh. Blvd. in Bev. Hills.

SALESMEN sell estates for the price of a city lot. One sale per month will net you $500 and over. Can use two men without any exper. 802 BUILDERS EXCHANGE BLDG.

YOUNG MAN— With sales experience for Los An store. 9:30 a.m., 816 S. Figueroa.

SALESMEN

We have a splendid opening for tract managers. We need 6 men—automobile not necessary. If you have ever sold or solicited, this is your golden opportunity.

We need solicitors and sales people. We are just going into a development that will mean fortunes for the sales person who has ability and is ready to use it.

INTERVIEW **Harry W. Krotz**

MORNINGS BEFORE 11 O'CLOCK

J. B. RANSOM CORP.
650-52 So. Olive St.

SALESMEN wanted, $3.50 articles, big demand, $1.50 comm. Pay every night. $2.00 deposit reqd. See Mr. Ames, 1809 W. 7TH ST.

MUST have had wholesale grocery experience to sell retail trade. Apply Room 410 Metropolitan Warehouse, 1340 East Sixth st.

Romola, Inc.

7TH FLR. COM'L EXCH. BLDG.

WE WANT A SALES FORCE THAT CAN SELL STOCK SECURED BY R. R. PHONE KOLE, ME. 3778.

Trades —10-C

EXPERIENCED UPHOLSTERERS

C. W. Y. Furn. Mfg. Co.

1300 SANTA FE AVE.

WANTED — Experienced lithograph pressman. Familiar with tinplate printing. Steady position at San Francisco for craftsman. State experience and wages. Address D. box 27, Times Office.

WANTED: Experienced draftsman for designing steel furniture. Must be acquainted with the line. State experience & references in first letter. P. O. Box 600, PASADENA.

WANTED — Experienced transferer. Familiar with tinplate printing. Steady position at San Francisco for craftsman. State experience and wages. Address D. box 26, Times Office.

WANTED—Clothes cleaner that has had some experience working around cleaning plant. Steady work. Write San Fernando Cleaning & Dye Works, San Fernando, Calif.

GOOD maintenance ELECTRICIAN on heavy motors and equipment. See Mr. Peters, UNION ROCK CO., AZUSA, CAL.

ALL-around printer-operator, country weekly. Steady for right man. Give phone number. Address E. box 39, Times Office.

WELDERS wanted, electric & acetylene. Must be experienced. Good wages & working conditions. Permanent. 109 S. Milton ave., Whittier.

CARPENTERS, 30 to 45 yrs., $5-$6. City. Single, live here. Also carpenters contract labor. AT. 5459.

WANTED—Experienced die makers. Apply 487 N. Lake ave., Pasadena, between 7 and 8 p.m.

ELECTRICAL estimator for power contractor. Address E. box 273, Times Office.

DIE MAKER, first-class, exp. on DIE CASTING DIES. Lincoln Tool Mfg. Co., 1327 SO. L. A. ST.

FUR operator, experienced. Ormond's, 825 W. 7th st. TU. 2107.

WANTED—AT ONCE, exp. commercial body builders. 1460 E. Adams.

FIRST-class engraver on jewelry. Apply to 424 S. Broadway, Rm. 509.

WANTED—1st class upholsterer. Bring your tools. 4510 SUNSET BLVD.

To Learn Trades —10½-C

IF YOU WANT TO EARN MORE MONEY

Investigate our quick, practical way of qualifying you for the big pay jobs in the great auto industry. Auto mechanics, trouble shooters, ignition experts, battery men, etc., are needed. Low tuition fee. EARN room & board while learning. VISIT SHOPS TODAY, or write for information. NATIONAL AUTOMOTIVE SCHOOL 4006 South Figueroa Street.

WELDING STUDENTS WANTED Tom's School, 7421 S. Alameda.

Commercial Art Instructions—10-CA

Do You Like to Draw?

Unusual opportunity with the World's largest commercial art firm—MEYER BOTH CO.—for spare-time training, day or evening. All materials supplied. Call or write for free illustrated catalogue. STUDIO OFFICE 916 W. P. Story Bldg. 6th at Bdwy. Open eves. till 9.

SHOWCARD writing taught quickly in coml. shop. Earn while learning. Day or eve. 520 S. Broadway, Rm. 205.

Chauffeurs, Teamsters —10-D

DEPENDABLE experienced chauffeur. American, white young man, not afraid to work. Private family. Give references. Address B. box 483, Times Branch.

Hotel, Restaurant, Club —10-E

HEAD waiter wanted, go out of town in San Joaquin Valley. See Mr. Pierce at Mayfair Hotel today, L.A.

Farm and Garden —10-H

MAN, single, middle-aged, good habits, to work on my 5-acre place and bach, near city. Must know how to milk, handy with tools, also garden work. Fine place for a good man. Salary $50 and found. Address E. box 253, Times Office.

WANTED—Exp. farmer, married, to take care of small ranch. Must have recommendations. Phone GR. 1047 between 6 & 8 p.m.

Investment Required —10-K

MAN to handle mail order distribution for large mfg. firm. Salary $50 wk. & commission. Mail order exp. not essential. $1000 returnable inv. req. Call at downtown Branch afternoons. Chamber of Commerce Bldg., 1167 So. Broadway.

MONEY FOR YOU AT HOME—Men & women can earn $15 to $25 a week in spare time writing showcards. No canvassing or soliciting. We instruct you & supply you with work. Write today. The Menhenitt Co., Ltd., 134 Dominion Bldg., Toronto, Can.

ESTABLISHED concern about to expand and incorporate would consider accountant or book-keeper to act as treasurer; prefer one to take financial interest. Address P. O. box 814, Arcade Station, L.A.

WANTED—Party with $5000 to invest in clean-cut proposition, unusual opportunity to make big money. Executive position, salary, etc. See Mr. Slocum, Room 407, Commercial Exchange Bldg., 416 W. 8th st.

PAINT salesman with new corporation. If you can produce & want to tie up with a live co., answer. Small investment required. Address B. box 395, Times Branch.

MEN wanted, ground floor opportunity in airplane factory to learn business from ground up. Salary to right man. Small investment required. 553 I. W. Hellman Bldg.

EXCEPTIONAL opportunity offered to men anxious to affiliate with mfg. co. Only those qualified for big position considered. CUNNINGHAM, EM. 1167.

SALES organizer and merchandiser with $2500 wanted by est. mfr. household motive trade uses. Money secured. Real opportunity. Address AA, box 326, Times Branch.

PARTNER. Young man who will accept $85 wk. at start. Take equal int. & help manage pleasant, estab. Holly. bus. Small inv. 476 N. WESTERN.

TRUSTY helper, light inside and outside work; $200 a month; experience not necessary. $275 required, well secured. 3923½ S. Vermont ave.

HELPER, auto serv. station (exp. unnec.) if worker. Oppor. to make $10 day. $150 req. for interest. 518 W. 6.

PARTNER, yng. man who will apr. $75 wk. start. Perm. con. pleas. estab. bus. Small inv. 5000 Hollywd. Blvd.

FIRST-class meat man, must be able to invest at least $300. Phone Glendale 8723 for appmt.

STEADY man for dntn. estab. bus. Can make $8 day. Exp. unnec. Small inv. req. Terms. 817 So. Grand.

AUTO serv. sta. partner, exp unnec. if willing worker Can make $10 day each. Small inv Terms. 701 W. 6th.

MAN to work in service station. No experience req. Can make $35 per wk. Small inv. 2034 W. Washington.

MANFGR., need asst. $2000. (Pay several hun. mo.) 355 S. Bdwy., R. 201.

GARDENER; will teach. $100 required. 5618 W. Adams. 6 to 8 p.m.

WANTED—HELP—Female

[illegible]

WANTED—HELP—
Male and Female

Miscellaneous —12

BOOKKEEPER, stenographer, building material exp. preferred. Capable taking charge small office. State age, qualifications, salary expected. Address B. box 369, Times Branch.

WANTED—Combination bindery operator and press feeder. Man or woman. Address E. box 52, Times Office.

Investment Required —12-A

BOOKKEEPER: Man or woman to take charge of office, light manufacturing, investment 3 to 5 thousand, good salary and share profits. Address D. box 50, Times Office.

EMPLOYMENT—
Agencies —14

CALL OL. 4427 FOR ALL KINDS RELIABLE JAPANESE WORKERS.

WANTED—SITUATIONS—
Male

Miscellaneous —15

SALESMAN. A man of unquestioned integrity and character, pleasing personality, a hard worker with sales experience, desires to affiliate with responsible company where the above qualifications will be appreciated. Such a position must be permanent and have a future. Address E. box 256, Times Office.

EXECUTIVE business man knowing five languages wants employment with export firm or bank. Has studied commercial conditions in Africa, Central and South America. Highest references. Salary not only aim as service must be measured for that. Write J. Musset, 327 South Verdugo Road, Glendale.

POSITION AS COMPANION AND SECRETARY. SINGLE. CITIZEN. WOULD TRAVEL ENGLAND OR REMAIN HERE. EXPERIENCED. ADAPTABLE. HIGHEST LOCAL CREDENTIALS GIVEN. A. MANSFIELD, 432 LINDEN, LONG BEACH.

ALL-round man, 38, single, steady position, janitor, choreman, hotel, any kind of work, good repair, ...

WANTED—SITUATIONS—
Male

Farm and Garden —15-H

MIDDLE-aged white man wants position as caretaker on private estate; is also good cook. Reliable & stdy. Ref. Address E. box 282, Times Office.

GARDENER, Swedish, single, many years' experience in all lines. 1st-class references. Address D. box 279, Times Office.

EXP. reliable gardener, age 47, with refs., wants steady work. Private place. DE. 9312.

GARDENER, single, California experience. Private place preferred. Call CApitol 3411, 6 p.m.

ALL kinds of garden work by exper. gardener. HU. 5568-W.

SCOTCH gardener, Cal. exp., wants private place. RO. 9851.

GARDENING, chores, mid. age, fine ref. 22 Library ave., Santa Barbara.

AMERICAN, white, desires gardening & light hauling. Phone OL. 8788.

GARDEN work, day or contract. Real service. OR. 6121.

1ST-class gardening, tree surgery. Job or day. Pendergast, YO. 4193.

House Servants, Caretakers—15-J

JAPANESE, fine cook, butler, valet, best ref. neat, willing, capable, wishes nice place. TU. 1582.

BUTLER, houseman, pos. priv. family or bachelor's place. ME. 3951, Rm. 7.

CHINESE young man (1st-class cook) wants a position in family. Ph. MU. 9011.

FILIPINO janitor, run elev., plumber, elec., oil burner, wants work from 3 to late nights. Ref. DU. 5211. Dan.

CHINESE cook wants pos. in private family, also can drive. Lew York, 421 N. L. A. MU. 9029.

JANITOR, col., hotel or apt. house experience. Willing worker. City ref. AT. 8638.

FILIPINO couple, situation wanted in hotel or apt. Best ref. MU. 4592.

WATCHMAN, private, industrial hotel, studio. Exp. Ref. Phone VEr. 1953.

EXP. Chinese janitor wishes position in apt. house. Phone MU. 0551.

WANTED—SITUATIONS—
Female

Housekeepers, Domestics, Cooks—16-D

REFINED lady of unusual qualifications desires position as housekeeper & hostess for gentleman's home, fully competent to care for the most exclusive home. Excellent cook, exceptional housekeeper, economically competent manager, education, poise and appearance to guarantee clever handling of any social function. Phone WA. 0824.

REFINED mid-aged woman wants position to cook breakfast & dinner for rm. & bd. & small compensation. Employed rest. of day. Elliott 3797. Address E. box 150, Times Office.

GERMAN lady, 37 of age, wants permanent working housekeeper position, full charge, good cook. Adults only, don't go where other help is. $18 and up per week. BEacon 4285. 1243½ So. Kenmore.

CAPABLE refined German lady, experienced, trustworthy, good plain cook, neat housekeeper, wants housework Permanent place. References. VA. 4042.

TRUSTWORTHY Protestant middle-aged lady wants pos. as housekeeper or comp. in congenial home, ref. GA. 7583.

PRIMARY TEACHER WANTS WORK AS MOTHER'S HELPER, OR CARE OF CHILDREN. PHONE 582264 BEFORE 1 O'CLOCK FRIDAY.

WHEN IN NEED OF BEST DOMESTIC help, call Miss Scott, Pacific Coast Record Agency. TR. 2501.

FOR dependable help of all kinds call Brown Empl. Agcy., Beverly Hills. OX. 7131. Formerly Scotanus.

COL. Women's Club. Cooks, maids, butlers, chauf., day wk., parties, etc. AT. 5334.

GEN. hswk., good cook, stay or home nite. $15-$18 wk. & car fare. DR. 5038.

WANTED: To assist in gen. housework, good home, $40 mo., city. BE. 9456.

RELIABLE housekeeper wishes cooking and hswk. Adults. City or country. Address E. Box 281, Times Office.

WANTED—
To Rent

Miscellaneous —18

TO get best results, describe your vacancy FULLY. Thousands read Times rental ads daily, but many give first consideration to offerings containing a reasonable amount of particulars. The Times' courteous, experienced ad-takers will help you with your copy, if desired. Phone MEtropolitan 0700.

WE have a hi-class clientele for Fur. & Unfur. houses, flats, apts. in Hancock Pk., Windsor Sq., Hollywd., Beverly & Wil.-Fairfax.
Mrs. Guernsey. WH. 8204. OR. 1171
Mansfield Alexander Inc.
5850 Wilshire Blvd. at Stanley.

BUS. woman desires 3-rm. studio apt., sm. bung. or ½ duplex, furn. or unfurn. R, S or H car. Artistic. Reas. Permanent. Address D. box 43, Times Office.

Rooms —18-H

FRENCHMAN, university instructor, would exchange tutoring for well furnished room. References. Mr. Cloppet, 420 S. Westlake.

YOUNG Japanese banker wants room. Address E. box 252, Times Office.

Rooms and Board —18-J

GENTLEMAN, teacher, wishes room in private family or first-class boarding house. Would consider moderately priced single apartment in fine residential district. References. Mr. Cloppet, 420 S. Westlake.

WANT home & board for 9-yr.-old girl, vicinity of Carthay Center school. WH. 3638.

LISTINGS WANTED L. A. HI DIST. L. A. APT. RENTAL SERVICE 3276 W. 6th St. WA. 5603.

LARGE room for lady in good location. Wilshire preferred. GL. 9681.

Houses —18-K

Need Bungalows Badly

Have many clients for $65 to $100 bungalows in good location. Call us ...

TO LET—HOTEL—
Rooms —19-H

$10 Per Week—Bath
$7 weekly without bath.
$25 per week, suites for families.
Wonderful 50c dinner in cafe.
Quiet, steam heat, nr. Westlake Pk.
REGINA HOTEL
GOLF CLUB PRIVILEGES all year.
420 S. WESTLAKE AVE. DU. 1225.

HOTEL ELMAR
250 rooms, without or with shower or tub baths. The quietest family hotel in the city, yet within 5 min. walk of business center. Rates as low as $5 per week. Garages. 235 S. HOPE ST., 100 feet north of West entrance to Third st. tunnel.

$1—Day, New—$1
10-story modern fireproof hotel, 621 rooms, $1 day, $5-$6 per week. With bath, $1.25 to $2 per day. $6 to $10 per week.
EL REY HOTEL, 6 & San Pedro st. Operated by Stillwell Hotel Co.

KNICKERBOCKER
NEW—MODERN—QUIET—1 blk. W. of Figueroa, bet. 5th & 6th—Out of traffic—Few min. walk downtown. $8 to $12 per wk. with priv. bath. 551 S. FREMONT. MU. 8101

PARKWAY HOTEL
Coronado st. at 7th. Only 10 min. to town. Bet. Westlake & Lafayette Park. Cool, quiet. Low summer rates will surprise you. Garage & parking. DU. 1174. Take S car.

BIOLA HOTEL
SIXTH STREET AT HOPE STREET
600 CHOICE ROOMS. RATES REAS.
SHOWERS AND TUB BATHS.
BIBLE INSTITUTE OF L. A.

$20 Fowler Apts. $25
Hotel rooms, nicely furnished; daily service. 1110 W. Washington. W car

$5 WK., Beaut. fur. outsd. rms. Spac. lobby. Hotel Oviatt. Pico & Flower. WE. 2227. 5 mins. walk 7th-Bdwy.

$1 DAY, $5.50 wk. up—Downtown, quiet. Morrison Hotel, 1246 S. Hope.

TO LET—APARTMENTS—
Furnished

Miscellaneous —21

EXCLUSIVE—
GAINSBOROUGH
Located in beautiful Glendale at 1001 S. Central ave. Very cool apts. Comparable to finest in L.A. or Hollywood. Daily maid service. Fireproof basement garage. Elevator. Reas. rates. Open every day until 10 p.m., including Sun. Ph. Douglas 3128 or CA. 5314.

APT. SEEKERS
Shop With Us
Let us give you the benefit of our FREE RENTAL SERVICE in finding you a wonderful apt.
AMERICAN REALTY CO.
201 Pacific Natl. Bank Bldg.
Call TRinity 6759.

$45 Francesca Apts. $50
Large attractively furnished single apts. with electric refrigeration. Weekly maid service. Close to stores.
1131 W. SANTA BARBARA
1 block west of Vermont. E, M, U or V car. 20 min. to 7th & Bdwy. Phone UN. 3119 or VE. 0379.

FREE
RENTAL SERVICE
Let us assist you in locating a desirable apt. Call TR. 1046, our car will call for you without obligation. 540 ROOSEVELT BLDG.

$45 MONTH
FERGUSON-VANCE APTS.
320 NORTH ARDMORE
In heart of Wilshire. Brand new, with elect. refrigeration, dinettes. Richly furnished, colorful. ½ blk off Beverly Blvd.

$30. NEW SINGLE APT. $30
This is ideal for 2 adults. Completely and beautifully furnished. Handy to car, market and stores. In a pleasant court with desirable surroundings. Call at 1294½ Plymouth Blvd., or phone WH. 2486.

TO LET—APARTMENTS—
Furnished

West and Northwest —21-A

JUST OPENED
Oliver Cromwell
418 S. NORMANDIE
EXCEPTIONALLY
Low Summer Rates
For
Better Living Quarters
Large Outside Rooms with Transoms, always Cool and Airy. Singles, Doubles, Hotel Apartments, 1 to 4 rooms. Beautiful grounds. Lobby and Furniture. Individual Dish Washers. Tile Baths. 24-Hour Service. Quiet. Homelike. Refined.

JUST OPENING
SHERLANDY APTS.
2022 W. ADAMS
SPECIAL INDUCEMENTS TO FIRST RENTERS
Beautiful singles & doubles. Spanish furn. Immense closets. Dinettes in colors. FRIGIDAIRE. EXTRAS INCLUDED.

SUMMER RATES JUST OPENED
Allendale Arms Apts.
Lge. beautifully furnished cor. doubles & singles with twin beds if desired. Exclusive Wilshire dist., close to shopping center, car lines, bus. Apts. are equipped with every modern convenience. All extras included. See these before renting.
3972 W. 9TH, CORNER NORTON

MARJUNE ARMS
Attractive and beautifully furn. dbls. and singles with twin beds, large ...

TO LET—APARTMENTS—
Furnished

Hollywood —21-W

Six Strategically Located Apartment Houses
ALL OWNED AND OPERATED BY
The Wm. M. Davey Co.
OFFER YOU A CHOICE OF LOCATION, ENVIRONMENT AND RENTAL RATE NOT TO BE EXCELLED IN THE CITY.
RENTALS FROM $30 TO $250 PER MONTH EVERYTHING INCLUDED
HOLLYWOOD
THE ULTRA-LUXURIOUS AND EXCLUSIVE
KENMORE CLINTON
OFFERS EXQUISITE SINGLES AND DOUBLES FROM $75 UP. THE LESS PRETENTIOUS BUT WONDERFULLY COMFORTABLE AND WELL LOCATED.
LA PALMA
SITUATED IN HANCOCK PARK AT 800 NO. LAS PALMAS, OFFERS SINGLES AT $50 & DOUBLES AT $75
AND
THE KENSINGTON
WHICH WILL OPEN IN 30 DAYS WILL OFFER THE PREMIER VALUE IN SINGLES AND DOUBLES—LOCATED AT 1825 NO. KINGSLEY DRIVE. CLASS "A" FIREPROOF CONSTRUCTION, WITH ITS OWN GARAGE, NOW BEING FURNISHED BY BARKER BROS. IN THEIR FAMOUS "MODES AND MANNERS" STYLE. NOTHING LIKE IT ELSEWHERE. RESERVATIONS NOW BEING TAKEN AT $75 UP, INCLUDING GARAGE.
AND FOR DOWNTOWN
THE DOLPHIN
LOCATED AT 921 SO. BONNIE BRAE, OFFERS SINGLES FURNISHED BY BARKER BROS. WHICH ARE UNIQUE IN THAT ...

TO LET—APARTMENTS— Unfurnished —21½

FOR THOSE WHO CARE
BUSINESS & PROFESSIONAL PEOPLE SHOULD SEE THESE BEAUTIFUL 4-RM. APTS. FURN. OR UNFURN. THE LAST WORD IN BEAUTY & COMPLETENESS. LOCATED ON A NICE RESTFUL STREET, RIGHT IN THE HEART OF THE CITY.
CASA REGIO
2880 FRANCIS AVE., BET. 8TH & 9TH. ONE BLOCK EAST OF VERMONT. OPEN UNTIL 9 P.M.

LA CASA LINDA
JUST OPENING
Cor. Bldg., Spanish throughout.
Single and bachelor apts. with double and twin beds. Built-in wardrobes, Frigidaire, twin sinks, elevator, steam heat, radio connection in each apt. Maid service. H & S car. 706 S. ST. ANDREWS. 2 blks. from Western & Melrose.

ROYAL MADRID
5-ROOM STUDIO APTS., absolutely new, exclusive, beautiful, every convenience inc. Frigidaire, garage, janitor service. Lovely garden, unexcelled view. 1224 FLORES ST., south of Fountain ave., Hollywood.

3-R. up. frt. 1 bedrm. & ex. bed. Gas rg. $60. H. S cars. 133 N. Kenmore.

UNFURN. new 3-rm. apt. Frigidaire, range, hot water. 1145 5TH AVE.

3 LARGE attract. rms., bedrm., ext. bed. 212 S. Kenmore. S car. WA.8138

TO LET—FLATS— Furnished

West and Northwest —22-A

6 RMS. 2 baths, shower, 3 bedrms., new furniture, $125. 340 S. New Hampshire. Phone Owner, WE. 6094

[illegible]

TO LET—FLATS— Unfurnished

West and Northwest —23-A

5-RM. BEAUTIFUL FLAT NEW, ELECT. REFRIG., ETC. BEVERLY HILLS 149 N. HAMILTON DRIVE 1 BLK. TO CAR & WILSHIRE BLV. PHONE OWNER. TR. 6865.

5-ROOM, exclusive, ultra modern. New flats. 2 tile baths, incinerator, dbl. unit heat, radio in every rm. Each flat a modern home. Best of flat bldgs. 252 S. SYCAMORE. 1 blk. E. of La Brea. ½ blk. from 3rd ave.

5-ROOM beautiful south flat. Extra lavatory. Side porch. Garage. High, close in location, $65 month. 215 S. Carondelet. DR. 6273.

5 rms., very modern; high class, $45. Reduced from $75. Nr. schools and cars. Inq. 1307½ 5TH AVE. Near Pico. TR. 0207.

5 beautiful clean outside rms., upr. & lwr. 2 bdrms., tile features. Nr. Hi Schools. Gar. 1511 S. Bronson ave.

5-RM. up-to-the-minute in design & finish. Reas. Exclusive neighborhd. 930 S. St. Andrews Place.

5 RMS., LGE. & SUNNY, WILSHIRE DIST., VERY ATTRAC. LOWER SO., TILE FEAT. GAR. 310 S. KENMORE

5-RM. upper, newly dec. Gar. Locker. 812½ S. New Hampshire.

5 NEW lge. rm. lower, tile features; shwr., 5c car, $45. 844 Laveta Terr.

5 RMS. 1 of the best in town. Good loc. Rent reas. 930 S. St. Andrews.

5-RM. mod. upper or lower, cor. duplex. L. A. Hi dist. WH. 3476.

5-RM. new, 2 bedrms., upper So. ½ blk. to car. $45 on lease. OR.3404.

5-RM. upper duplex $40. 1360 CARMONA AVE. OR. 3463.

5 R., ideal loc. Ultra mod. uprs. [illegible] bd. Gar. $50. 1126 Elden. DR. 29[illegible]

5 rms. Beautiful. $50. Can be seen at 3660 W. 3rd. nr. Catalina. WA. 2035.

5-RM. beaut. flat, upper So. 944½ N. OXFORD. TR. 0451. HO. 6557.

4 RMS., most beaut. apt. in L.A. at 754 S. Orange Grove ave. Elec. refrig., unit heat, col. tile bath, real firepl., bkfst. nk., with table and chairs, only 2 left. OR. 1226.

[illegible]

TO LET—HOUSES— Furnished

[illegible]

CHELEW & HOIT

The Henry de Roulet Co.

WRIGHT & BECKER

BEVERLY HILLS BEAUTIFULLY FURNISHED

GEO. E. READ, INC.

[illegible]

WILSHIRE DISTRICT

S. M. COOPER

6-R. Los Feliz Dist.

157 N. GOWER ST.

KELLS & GRANT

Newell Van Derhoef, Inc.

EXCLUSIVE LOS FELIZ

JAMES J. DONAHUE

LAACK & WILLIAMS

[illegible]

TO LET—BUNGALOWS— In Courts

5-RM. BEAUT. COURT

$32.50 Chester Court $45

HOLLYWOOD

New Windsor Square

$40 Garden Village $50

TO LET—HOUSES— Unfurnished

CHELEW & HOIT

LAACK & WILLIAMS

WRIGHT & BECKER

10 RM. HOUSE

The Henry de Roulet Co.

8-rm., 7rm. Homes

Rent These Homes With Privilege of Buying

So. Counties Holding Co.

HOWARD & BOSWELL

[illegible]

BEVERLY HILLS

Potter & Richards, Inc.

7 ROOMS, $55. OL. 5605

TO LET—SUBURBAN, RANCH Resort, Mountain Property —26

[illegible]

TO LET—FOR BUSINESS— Miscellaneous —27

SUB-LEASE

OFFICE FURNITURE

[illegible]

TO LET—FLATS, HOUSES

FURNITURE—HOUSEHOLD GOODS, Sale, Exchange —30

O'BRIEN
Furniture Factory
Offering Entire Stock
To The Public At Less
THAN
Wholesale Prices
810 East 61st Street
BETWEEN AVALON & CENTRAL.

$175 4-pc. mah. bdrm. set ..$37.50
$160 twin bdrm. set, snap ..$79.50
$200 5-pc. hrdwd. bdrm. set $75.00
$100 lge. ovstfd. davenport $40.00
$85 porcelain kitchen cabinet $29.50
$170 Spanish davenport $60.00
Rossner's, 5516 Hollywood Blvd. Nr. Western. Op. eves. GL. 7879.

SACRIFICE immediately, 9x12 Chinese rug, 9-pc. dining rm. suite, green enamel bedrm. set, beaut. walnut elec. Brunswick phonograph & records, long gold silk velour portieres, Occasional & Windsor chairs. Easy elec. washing mach. 1233 Sweetzer Ave., Apt A-1, Hollywood.

BEDROOM set consisting of 50-inch dresser, full size bed, chest, French vanity & bench, specially selected and matched butt walnut; Italian des. $290 value, save $100. Special at $190. Coast Furniture Co., 861 SO. FIGUEROA.

91-IN. davp't. & chair, down-filled, custom made; 2 Or. rugs, Chippendale desk & mirror, phone desk, torcheres, paintings, antique tables, etc. NOT a dealer. 500 N. Wilcox. GR. 9443.

FOR SALE—Solid mahogany Sheraton dining room sideboard, sixty-inch table, eight chairs, glass cabinet and serving table. Cost $2100. Will sacr. 853 N. Mariposa. 592127.

FURN., up-to-date, 9 rms., sac. by pc. Mohair liv., wal. din., twin & full size bedrm. suites. Wil. rugs, lamps, mirrors. Must sell at once. Dealer, auct., don't call. 710 S. WESTERN.

OVSTF. mohair parlor set, bed and dresser, 12x15 rug, "Easy" Wash [illegible]

[illegible]

UNCLAIMED STORAGE AT AUCTION
1335 South Figuroa St. Friday, Aug. 17th 10a.m.

AUCTION FRI. 10 A.M.

AUCTION

AUCTION FRI. 10 A.M.

We Will Buy For Cash Entire Home Furnishings

Van Keuren Galleries

CALL HU. 6149

CALL HUMBOLDT 5011

CALL HU. 0260

[illegible]

MUSICAL INSTRUMENTS— Sale and Exchange —31

THE MAY CO.

[illegible]

ALL ELECTRIC, $42.50

ALL ELECTRIC $69.75

MACHINERY, ALL KINDS— Sale and Exchange

Machine Tools

[illegible]

MISCELLANEOUS— For Sale —32

300 LAWN MOWERS

[illegible]

AUTOMOBILES, ETC.—
Miscellaneous —40

Any Bargain Must Have Quality to Be A Bargain

ALL OF OUR USED CARS HAVE QUALITY—AND EACH IS A BARGAIN AT ITS PRICE. DRIVE UP TODAY.

SEE THESE:

CADILLAC	341 Sedan	$3050
CADILLAC	314 Touring	1485
CADILLAC	63 Victoria	685
CADILLAC	61 Phaeton	395
CADILLAC	59 Sedan	395
PACKARD	27 6 Sedan	1385
CHANDLER	27 8 Rdstr.	1350
BUICK	27 54 Coupe	1285
PIERCE-ARROW	26 80 Sedan	1450
RICKENBACKER	26 2 Coupe	785
GARDNER	25 Sedan	785
PIERCE-ARROW	25 33 Phaet.	1485

LIBERAL G.M.A.C. TERMS
DON LEE
1076 W. 7th St. TR.8411
Figueroa & Pico WE.3795
729 So. Western DU.5995
1063 S. Figueroa WE.5773

"Gold Seal" Buicks
ROADSTERS COUPES SEDANS
ALL LATE MODELS
Overhauled, refinished, guaranteed. Liberal G.M.A.C. Terms.
HOWARD AUTOMOBILE CO.
1212 S. Main WE. 6385

LINCOLNS
Can furnish any type.
Can furnish any model.
Prices from $575 to $3975.
A complete stock of other makes.

AUTOMOBILES, ETC.—
Miscellaneous

Roadsters for Sale —40-B

NASH Advance 6 sport rdstr. 1927 ser. Nearly brand new car. Perfect. Sacrifice $985, terms. 507 S. Flower.

NASH rd., late '26. New paint & rub., $685. Locomobile Durant, 1140 S. Figueroa.

NASH 25 Adv. rd. Perfect cond. Very clean, 4 new tires. $160 down. KELLEY KAR CO. 1225 S. Figueroa.

OAKLAND All-American six special sport roadster, 1928, driven only few miles; has special six wire wheel equipment; fender wells, will sell at trem. sac., accept your car in trade; lib. pymts., $275 dn. 507 S. Flower.

OAKLAND sport roadster '27. Driven very little. Equipt with many extras. Must sell today. $765. Can arrange terms, $175 down. 542 S. Figueroa.

OAKLAND Spt. Rd. Never registered. Finance Co. sac. Low terms. 997 W. WASH.

OLDSMOBILE de luxe six sport rdstr., late 1927, nearly br. new car, rumble seat job; bumpers, wind deflectors, every extra; perfect, sac., $685; lib. terms, $165 dn. 507 S. Flower.

OLDSMOBILE SPORT ROADSTER, LIKE NEW. $400. NO DEALERS. 1201 S. ST. ANDREWS PL.

PACKARD straight 8 sport roadster; 1927 series, can't be told from br. new car; will sell at trem. bargain, $1885, accept old car in trade, lib. pymts. arr. on bal. 507 S. Flower.

PACKARD 6 latest 1927 sport road. Can hardly be told from new. Sacrifice today $350 dn. Your car in trade. Lib. monthly payments. F. J. Frederick, 1528 W. 7th.

PACKARD ROADSTER, 1928, 8-CYLINDER CUSTOM BUILT, RUN ONLY 3000 MILES. TERMS OR TRADE. PHONE OR. 2478.

PACKARD 6 sport roadster, 1927, can't be told from br. new car. Will sacr. at tremendous bargain. Easy pymts. arrg. $285 dn. 507 S. Flower.

PACKARD 6 roadster. Very latest '27. Has brand new 6-ply tires & every possible extra. Low price. Easy tms. 2146 W. Washington. Open evenings.

PIERCE-Arrow 80 rdstr. Latest series. Wire wheels. Perfect in every detail. $1975. Trade & terms.
WM. E. BUSH, INC.
2027 S. FIGUEROA

PIERCE-Arrow 80 sport roadster, '26 model. Driven very little. Owner must sacrifice at once. This car has had wonderf. care. Price $1085. Will arrg. tms. $250 dn. 542 S. Figueroa.

...sell at a tremendous loss. Terms arrg. $350 dn. Your car in trade. Garage, 1528 W. 7th.

PIERCE-Arrow 1926 80 rdstr. Finish & tires can't be told from new. 90-day guarantee. Exceptional low price. $325 down. Better hurry. KELLEY KAR CO. 1225 S. Figueroa.

PONTIAC sport rdstr., 1928, driven only few miles; specially equipt.; will sell at tremendous saving, accept old car in trade; liberal payments arrg., $175 down. 507 S. Flower.

STUDEBAKER special built roadster; rumble seat, khaki top, 2-tone Duco, A1 shape; my $300 equity for car or $150 cash. Balance easy terms. owner. 3839 Fountain ave.

STUDEBAKER '28 sport roadster. Rumble seat. Like new. $989. Terms. 942 SO. HOPE ST. VA. 9488.

SPECIAL WILLY-KNIGHTS
GREAT SIXES
COUPE, SEDAN, TOURING
ROADSTER—SEDAN
THESE CARS MUST BE SOLD AT ONCE. SEE THEM AND MAKE US AN OFFER
BOZZANI MOTORS
637 N. BROADWAY

Sport Cars —40½

BUICK sport model, '24, extra good paint, A-1 condition, price reduced to $550. EM. 7955.

BUICK Master 6 sport, 1926, like new. Sacr. $585, terms. Owner. 53150.

DUESENBERG sport phaeton, wire wheels, side wheel mounts, tonneau shield, every extra. Forced to sell at once. Terms arrg. $295 dn. Your car in trade. Lib. mthly payments. F. J. Frederick, 1528 W. 7th.

NASH '22 spt. phaeton, won. cond., gd. tires, wings, ext. $80. EM. 6221.

Speedsters, Stripped Cars—40-K

MARMON 8 '28 SPORT
SPEEDSTER. HAVE PAID $1600. NEED MONEY BADLY
SELL EQUITY FOR $225
1638 W. JEFFERSON. EM. 8444.

MARMON speedster. The last thing in class, fully equipped. Must sell quick. $510. Can arrange terms. 1401 NO. VINE. HO. 5142.

Coupes for Sale —40-C

BUICK 1926 COUPE
Master 6 convertible with rumble seat. Excellent finish. Terms.
HOWARD AUTOMOBILE CO.
1826 S. FIGUEROA

BUICK 1927 COUPE
6-pass. Gold Seal model, 58. Practically new. Liberal discount. Terms.
HOWARD AUTOMOBILE CO.
1826 S. FIGUEROA

BUICK 1927 COUPE
5-PASS: driven very little: shows good care; G.M.A.C. terms. $1475.
HOWARD AUTOMOBILE CO.

AUTOMOBILES, ETC.—
Miscellaneous

Coupes for Sale —40-C

DODGE coupe, '26, $495. Terms. 5 tires. Bumpers, side wings. WISE TRADERS go to SHRADERS. 1111 S. Figueroa. WE. 8766.

DODGE '27 stand. gear coupe. $675. Reo Motors, 422 W. 12. WE. 5461.

DODGE '27 Senior cabriolet. $1100. Reo Motors, 422 W. 12. WE. 5461.

ESSEX 1928 coupe. Driven a few hundred miles. Fully equipt & guar. 90 days. Tremendous sacrifice. Must sell this week. $135 down. KELLEY KAR CO. 1225 S. Figueroa.

ESSEX coupe, brand new 1928, never run, forced to sell at a big discount. Terms arranged, $195 down, bal. 18 mos. F. J. Frederick, 1528 W. 7th.

FORDS
Nothing But
FORDS
3 '27 Sedans. 8 '26 4-dr. Sedans.
5 '27 Coupes. 18 '26 Coupes.
9 '26 Roads. 7 '26 Tours.
Many other types and models.
Over 145 Bargains
TO CHOOSE FROM
PRICES RANGE FROM
$45 UP
DON'T THINK OF BUYING A FORD UNTIL YOU VISIT THE
Ford Bargain Center
Nearly All Cars Carry
30-DAY GUARANTEE
VERY EASY TERMS
WILL TRADE
We Handle Our Own Contracts.
J. A. NADEAU CO.
FORD BARGAIN CENTER
CENTRAL & SLAUSON
OPEN EVENINGS AND SUNDAYS

FORD COUPE, 1926
Lots of extras. Condition guar. Easy terms. Also two 1924. Open eve.
DUNHAM for FORDS
Used Car Dept., 1918 S. Main.

FORD coupe, late '25, Ruckstell axle. $150 down. C. C. Motors Co., 7104 Wash. Blvd. Ph. C. C. 3867.

FORD CPE. '26—$235
Very clean. Terms. 220 W. PICO.

...

PEERLESS '24 coupe, clean, $465. Locomobile Durant, 1140 S. Figueroa.

PONTIAC cabriolet, latest 1928, brand new, only run few miles, forced to make trem. sac. Spec. terms, $175 down, lib. monthly payments. F. J. FREDERICKS, 1528 W. 7th.

PONTIAC cabriolet-coupe, very latest '27. Cannot tell from brand new car. Must sacrifice today $685. Terms arranged. $165 dn. 542 S. Figueroa.

PONTIAC, very latest series '28 coupe, original finish, fully equipt. 4 new tires, $185 down. KELLEY KAR CO. 1225 S. Figueroa.

REO Flying Cloud coupe, 1929 ser., driven only few miles, rumble seat job, will sac. at trem. discount; lib. pymts., $325 dn. 507 S. Flower st.

STAR 6, 1927 cabriolet, driven very little. Fully equipped. Bargain. BALDWIN'S LOT, 1124 S. Figueroa.

STEARNS 8 Con. coupe, '27. Driven but 6000 miles. Cost $5000 new. Our price $2485, easy terms. Lynn C. Buxton, 1635 S. Figueroa.

STUDE. de luxe Commander, 2-pass. cpe. Very latest series '27. Fully equipped. New tires. Cannot be told from brand new. $195 down. KELLEY KAR CO. 1225 S. Figueroa.

STUDEBAKER Commander Regal coupe, 1928, driven only few miles; rumble-seat job, specially equipped; sac., accept car in trade; liberal pymts. arr., $385 dn. 507 S. Flower.

STUDEBAKER Dict. cpe., 1927-28 ser. Cannot be told from new. Sacrifice. $195 dn. Lib. payt. arr. 1528 W. 7.

WHIPPET cpe., '27. Like new. $465. Locomobile Durant, 1140 S. Fig'roa.

Wills-St. Claire 6 Vic. Cpe.
Very late. Has had unusually exacting care and its wonderful condition and appearance will surprise you. A sacrifice at $275 down. GREER-ROBBINS, 1160 S. Figueroa.

SALE! SALE!
159
Genuine Bargains
YOU CAN'T
Afford To Buy A Used Car Until You View
OUR
SPECIAL OFFERINGS
WE'RE OUT OF THE HIGH RENTAL DISTRICT AND CAN PROMISE YOU A SUBSTANTIAL SAVING ON ANY USED CAR.
BUICKS, CADILLAC, OAKLANDS, NASH, PACKARDS, CHRYSLERS, STUDEBAKERS, WILLYS-KNIGHTS, WHIPPETS, OLDS, FORDS, STARS, OVERLANDS, CHEVROLETS, ETC.
Also 15 good cars ready to go, $50 to $100 each.
SEE THE MAN WHO SAVES YOU MONEY.
OPEN SUNDAYS & EVENINGS.
BOZZANI
637 N. Broadway

COUPE, extra special. A large assortment of light late '27-'28 to choose from. Banks need money, your op...

AUTOMOBILES, ETC.—
Miscellaneous

Sedans for Sale —40-D

BUICK Master 6 and Standard 6 sedan, very clean; also coupe; also brougham; all '27-'28 models. We specialize in guaranteed Buicks; best stock we have ever had now on display; liberal G.M.A.C. terms. Over 9000 satisfied customers attest to the wonderful values we have given them in used cars. Phone WE. 2496. Henry B. Ayers Co. 1237 S. Figueroa.

Buick 1928 Brougham
Master 6. Practically new, fully equipped. Liberal discount. Terms.
HOWARD AUTOMOBILE CO.
1826 SO. FIGUEROA

BUICK Master Six 1928 model, 7-pass., wire-wheeled sedan; welled fenders, 2 extra wheels and tires, every extra, bumper, etc. Looks in every way like brand new. Price $1785. Phone WE. 2496. Henry B. Ayers Co., 1237 S. FIGUEROA.

BUICK 1925 SEDAN
Master 6 2-door type. Just refinished, new tires, fully equipt.
HOWARD AUTOMOBILE CO.
1826 S. FIGUEROA

Buick 4-Dr. Brom. '27-51
Master 6; this beautiful car equipt with every extra and its condition will astonish you; a rare value; $250 underpriced at $1225. Terms. GREER-ROBBINS, 1160 S. Figueroa.

BUICK 1925 SEDAN
Standard 6 in good condition, good tires, etc. $525. G.M.A.C. Terms.
HOWARD AUTOMOBILE CO.
1020 S. Figueroa. WE. 5661.

BUICK 1927 SEDAN
7-pass. Master 6 Gold Seal, new tires, fully equipt. $1450. Terms.
HOWARD AUTOMOBILE CO.
1020 S. Figueroa. WE. 5661.

BUICK 1927 SEDAN
"Master 6" 4-door Gold Seal; original fin., bprs. $1250. G.M.A.C. tms.
HOWARD AUTOMOBILE CO.,
1367 S. Figueroa. WE. 5012.

BUICK 1926 BROUGHAM
Special original 2-tone tan finish. New tires. Gold Seal. $1285. Terms.
HOWARD AUTOMOBILE CO.
1367 S. Figueroa. WE. 5012.

AUTOMOBILES, ETC.—
Miscellaneous

Sedans for Sale —40-D

FORD TUDOR SEDAN, 1926
Lot of extras. Condition guar. Easy terms. Also 1924. Open eves.
DUNHAM for FORDS
Used Car Dept., 1918 S. Main.

FRANKLIN sedan, late '26, has had very careful driving, private use only, paint, uphols., tires perf. $1475. 5770 Hollywood Blvd. HO. 3901. 1036 S. Flower. WE. 9124.

GRAHAM-Paige Model 629 sedan. Positively cannot be told from new car. Fully equipped, 6 wheels, fender wells, $445 down, bal. 18 months. KELLEY KAR CO. 1225 S. Figueroa.

GRAHAM-Paige Sedan. Model 610. Cannot be told from new. Fully equip. 90 days guar. A real buy. KELLEY KAR CO. 1225 S. Figueroa.

GRAHAM-PAIGE 1928 6-29 sedan, like new, bargain, will exchange. HARVEY GOODWIN, 1047 S. Olive.

GRAHAM-Paige 629 twin sedan, driven only 21 actual miles. Brand new. Terms. 1223 S. Figueroa. WE. 3428.

HISPANO SUIZA sedan, late model, like new, 6 new tires, bargain. Exch. HARVEY GOODWIN, 1047 S. Olive.

HUDSON supersix sedan, 1928, latest series, driven just few miles, specially equipt., perfect; will sell this beautiful sedan at tremendous bargain; accept old car in trade; lib. pymts. arr., $285 dn. 507 S. Flower.

HUDSON 1926 brom. Late series. Has brand new India tires and many extras. Guar. 90 days. Must sell this week. Only $160 down. KELLEY KAR CO. 1225 S. Figueroa.

HUDSON 1928 Standard sedan, demonstrator, can't be told from new, bumpers front & rear, extra tire. Best buy in city. $300 dn., bal. 18 mos. CA. 6257.

HUDSON 1928 sedan, never run a mile. Has every extra and guaranteed 90 days. $260 down. KELLEY KAR CO. 1225 S. Figueroa.

HUDSON brougham, late 1927, nearly br. new car, has bumpers, special trunk, perfect, sacrifice, $985, lib. terms arranged. 507 S. Flower st.

HUDSON 4-pass. Sport Brome. Latest ser. '28. Has brand new tires, trnk. & compt. equipment. $245 down. 2146 W. Washington. Open eves.

HUDSON '27 4-dr. sedan, $925. Reo Motors, 422 W. 12. WE. 5461.

HUDSON '25 SEDAN. NEWLY PAINT-...

AUTOMOBILES, ETC.—
Miscellaneous

Sedans for Sale —40-D

WILLYS-KNIGHT sedan, 1925 model. Newly refinished & overhauled. Br. new India cords, big sac. $120 dn. KELLEY KAR CO., 1225 S. Figueroa.

WILLS Ste. Claire bargains. Sedans, broughams, like new. Terms. Maddux, 1059 S. Fig'roa. WE. 4114.

BRAND NEW
VERY LATEST 1928'S
CADILLAC'S
AND
LASALLE'S
SEDANS, CUSTOM SEDANS, CONVERTIBLE COUPES, COUPES, PHAETON, ROADSTERS.
SACRIFICE
WHILE THEY LAST
$500 DISCOUNT
Terms arranged $485 to $885 down. Accept car in trade. 12 to 18 months to pay. Open every evening till 10:30 p.m.
DALTON'S
542 AND 1230
S. FIGUEROA ST.

Coaches for Sale —40-E

CHEVROLET 1928 Coach. Used only a very short time as demonstrator & practically new, fully equipped. Liberal disct. & easy G.M.A.C. terms. J. V. Baldwin, 1417 S. Figueroa.

CHEVROLET 1928 coach, small mileage, very clean, $625, terms. BALDWIN'S LOT, 1124 S. Figueroa.

CHEVROLET 1927 coach, extra clean. Fully equipped. Easy terms. J. V. BALDWIN, 1417 S. Figueroa.

CHRYSLER 70 coach, 1926, looks and runs like br. new car, has special bumpers, wind deflectors, every extra; sacrifice, $685; liberal terms arr., $165 down. 507 S. Flower st.

CHRYSLER 62 coach, 1928, driven only few hundred mi. Will sell at tremendous sacrifice, $985. Liberal pymts. arrg. $200 dn. 507 S. Flower.

CHRY. 4 '27 mod. Speed, power, Barg. Sm. dn. payt. Priv. own. MU. 4781.

CHRYSLER '26 coach, $575. Terms. Reo Motors, 422 W. 12. WE. 5461.

ESSEX coach '28. Like new throughout. 4 brand new India tires. Low...

AUTOMOBILES, ETC.—
Miscellaneous

Automobiles Wanted —40-P

CASH FOR YOUR CAR
HIGHEST PRICES PAID
HARMON & ATWOOD
2146 W. WASHINGTON. Open Eve.

BEST CAR $300 CASH WILL BUY. OR. 0855.

ROADSTER wanted. $300 cash. Phone HO. 0126.

WANT to buy 1928 Ford sport roadster. 232 Lasky Drive, Beverly Hills.

SPOT cash for your car, any make or model. 3328 SO. FIGUEROA.

WANT to buy late sedan, all cash. Dealers don't call. WH. 4797.

Automobile Tires —40-Q

GOOD USED TIRES
All Sizes—All Makes
$1.85 To $9.85
We have taken these tires in trade on new INDIAS and must sell them regardless of profit. They have all been inspected and are exceptional bargains.
Nelson & Price, Inc.
1025 S. Flower St.
"Recognized for Tire Service"

POULTRY AND SUPPLIES—
Pigeons, Rabbits, Bees

Poultry and Supplies —44

ALL varieties of thoroughbred baby chicks on hand every day.
REDWING HATCHERY
2046 E. Florence. DE. 6893.

1500 W. L. pullets, 4 to 6 mos. Guar. clean, healthy birds. Forced to sell. Also 300 W. L. 1 yr. old. Do not call Sunday. 8308 Compton ave.

DARK Cornish, young cock and hens from prize stock. 5842 S. Flower st. TH. 2397.

WILL pay highest cash price for poultry. Terminal Poultry Co. FA. 4894.

PETS AND SUPPLIES—
For Sale, Exchange, Wanted

HOUSES—
For Sale

Miscellaneous —50

To Raise Money QUICKLY
ON TWO
BEAUTIFUL HOMES
TO SETTLE TWO ESTATES
WE OFFER FOR SALE
273 S. WINDSOR
111 SO PLYMOUTH
Open 1 to 5 P.M.
KELLS & GRANT
Wilshire corner Western. DU. 3000.

BEFORE THE SCHOOL OPENING RUSH!
SEE THIS
7 ROOMS 2 BATHS
FULL PRICE $7350
Large living and dining rooms. Brkfst. rm. with table and chairs. 3 attractive bedrms. with hand decorated walls. Master bath has separate stall shower. 2 cedar lined closets. Small cash payment, balance like rent. Biggest value you have ever seen! Phone Mrs. Shepherd, GL. 5154, or Sun. & eves. GR. 6887.

SCHOOL?
Select your home in an educational environment.
7 Rooms. 2 Baths.
High level lot, beautifully terraced. An English home, true to type.
Special price $9250.
Large living and dining rooms with beautiful fixtures. Breakfast room with table and chairs. Master bath has separate stall shower, pedestal lavatory and electric heater. 2-car garage. Sprinkling system, lawn and shrubs. Phone Mrs. Shepherd, GL. 5154, or evenings, GR. 6887.

$7350
3 BEDROOMS 2 BATHS
AN UNBELIEVABLE VALUE
Living, dining & brkfst. rms. unusually large & with many built-in...

HOUSES—
For Sale
West and Northwest —50-A

BUY
Direct From Owner
FOR QUICK SALE
FINE DISTINCTIVE HOME
$7777
Large living room, 2 bdrms., tile bath, breakfast rm., convenientyl arranged kitchen; lawn, shrubs, sprinkler system; 2 car garage; steel fence; 1 block south of Beverly Blvd. in famous Beverly Green district. 118 South Laurel.
A Home's The Thing
HOMEHOLDERS CO.
7922 BEVERLY BLVD. OR. 1211.

BEAUTIFUL SPANISH HOME
15 minutes downtown on concrete street. Assessments all paid. cash. $71 monthly. OLy. 4410.

6-RM. new house, W. Pico dist., east of Fairfax Ave. Strictly modern, Frigidaire, etc. Price $6000, terms. Phone EM. 2503.

ONLY $500 cash, balance less than rent. Model Spanish home, only 15 minutes from downtown. Near schls. Betw. Los Feliz & Sunset. OL. 311

BUILDER FAILS—Creditors must sell new 2-sty. 6-room stucco. Unit heating, basement, large lot. View of Silver Lake. Phone OLympia 6303.

$2950. Sac. Worth $4500. New, mod., 4-r. bung. 2 bedrms., hi ground, fine view, 5c car. Stores, school, dandy little home. Terms. Own., OL. 3979.

SMART new Spanish home of 7 rooms, 3 bedrms., close to Pico Blvd., west of La Brea. Unusual value at $6350. See Mr. Banks, 5126 W. PICO.

NEW 14-rm. dplx. 3 bdrms. 2 bths. ea. Wilsh. dist. nr. L.A. Hi. $4000 cash. Campton Inv. Co., 4329 W. PICO.

$1000 cash, $9500. 8-room chalet, Wilshire-Fairfax tract. 2 bedrooms and bath upstairs. OWNER. WA. 5144.

SACRIFICE BY OWNER—New 7-rm. stuc. 3 bedr. Big lot, paved st. Blk. N. of Wash. $5950. VE. 6484.

MUST sac. beautiful 6-rm., 3 bdrms., glass patio. Nr. cars, schl., strs., very reas. 1542 W. 30th st. RO. 7434.

$4500. 3-rm. house, cor. lot, dbl. garage. St. work in & paid. Open Brier ave. & McCready ave.

CARTHAY CIRCLE
2-STY., 8 R., 3 BATHS, $13,500. WILL TAKE LOT. OR. 1261.

BARGAIN—Beautiful new 5-rm. stuc. Dbl. gar. High loc. 3 5c car lines. Nr. Echo Park. 1250 IONIA ST.

BARGAIN—4-room mod. house & gar. $3400. Good loc., terms. Owner, 215

HOUSES—
For Sale
North and Northeast —50-F

7-R. SPLENDID NEW SPAN. HOME. 1-3 A. ground, patio, tile bath, sep. tile shower, elec. unit heat, Sprinkling system. Hill Drive section. Howard L. Rogers, AL. 2848.

$1000 LESS than paid. 5-rm. attr. house, view lot, space for income bung. $350 dn. bal. like rent. CA.5644

HOLLYWOOD—
For Sale, Exchange, Etc.

Hollywood Extra Special
$13,500. Beautiful white 2-sty. Spanish. Full tile roof. Large studio living room, beam ceilings. Attractive patio shaded by old trees; dining room, breakfast room, model kitchen, large maid's room, tile bath, 2 master bedrooms, sleeping porch, tile bath, separate stall shower; unit heat; double garage. North of Hollywood Blvd. One block to transportation & stores.
HARRY PHILLIPS
C. E. TOBERMAN CO.
HE. 4141.

ONE of the best located substantial common-sensed homes in Hollywood. H. D. Howell is compelled to remove back east, sacrificing his beautiful home at 7529 Franklin ave. for $26,500. No trades. But reasonable cash payment and will handle all the paper on 7% interest. Terms to suit. Large lot, 70x150; 3 baths, 10 rooms, servants' quarters, double garage, wonderful shrubbery; exclusive neighborhood. Phone GLadstone 1618—Mr. Howell.

LOS FELIZ HOME
Owner will sell completely furnished at a great sacrifice. 2-story, 4 bedrooms, excellent view. Your opportunity to save $15,000. Phone evenings GL. 9349.

ONE of the best built homes in the Fairfax section. 7 rooms, 3 bedrms. 2 baths. Garage. Basement. Unit heat. 1 block from grammar and 5 short blks. from Fairfax High Schl. Owner is going abroad. Can be bought furnished or unfurnished. 854 N. Laurel ave. Open Sunday 10 to 5 p.m.

BARGAIN HUNTERS
HERE IS YOUR CHANCE
156 North Vista, close to Beverly & La Brea. Beautiful 7-room home, 2 baths. Frigidaire, unit heat, large rms., artistically decorated, dbl. gar. Lawn, flowers & shrubs. Make offer. Open for inspection. HO. 2273.

HOLLYWOOD BARGAIN

BEVERLY HILLS—
For Sale, Exchange, Etc.

$8950
Foreclosure
341 So. Canon Drive
7 ROOMS, 3 BEDROOMS
Bargain hunters, come one, come all. A $12,500 bungalow for $8950. Terms.
OPEN 11 A.M. to 5 P.M.
See Mr. Gyles.
GEO. H. PRINDLE CO.
(Exclusive Agents)
1243 Wilshire Blvd. OXford 1054.

TO let, furn. 5-rm. up. duplex, unit heat, dbl. gar., nr. schools. OX.9144

WESTWOOD HILLS—
For Sale, Exchange, Etc.

FOR SALE—Beautiful home. 5 large rooms and dressing room, dbl. garage, large lot, absolutely modern. For sale by owner. Will consider some trade. SEE THIS TODAY 10456 ALAMAYO ST., WESTWOOD.

SMALL estate at practically opening price. Highest and most sightly corner in Westwood Hills, facing L. A. Country Club. (L. A. phone.) Terms to responsible buyer. OX. 3704.

BEAUTIFUL corner, 3 bedrms., absolutely modern and the best buy in Westwood. See owner on ground dly. 2286 Parnell st., corner Tennessee.

WESTWOOD prize lot, 2 blks. from Wilshire. Bargain. Owner, OX. 2785.

GLENDALE—
For Sale, Exchange, Etc.

Electric Refrigeration!
TWO TILE BATHS
UNIT HEATING SYSTEM
$7850—$1000 Cash
WE WANT YOU TO COMPARE this beautiful new home with anything offered anywhere. You will not find its equal in construction, appearance or location. On high ground, very close in, near car, stores and schls. SEVEN SPLENDID ROOMS, real fireplace, real mahogany woodwork, every room decorated in oil, two large cement porches, solid cement walks and drive, double garage with separate laundry. Open Sunday.
Glendale Realty Co.
REALTORS.
131½ S. Brand. Glendale 44.
L. A. free phone CApitol 1218.

Massive 2 Story Stucco
$7750—$1000 CASH
7 ROOMS — 3 BEDRMS.

CITY LOTS AND LANDS—
For Sale —53

SPANISH BEAUTY
Why buy or build in level congested sections, when WESTWOOD HILLS has opportunities like this? 9-room two-story on hillside lot, permanent view, 2-story L.R. with balcony bedroom, bath and study downstairs, two bedrooms and bath upstairs. 2 baths are of imported tile, shower with marine light and electric heat, extra large closets, 8 in all. Pegged oak floors, hand hammered hardware, steel reinforced concrete foundation and wall around 80 ft. lot. Electric refrigeration, copper screen, plate glass, metal weather strips. Can be bought today under $19,000. Call OXford 3711 for appointment. Mrs. Zeiss.

Investors or Builders
Have three clear level residential view lots, near intersection of two boulevards. Coming business center. New developments. Drive-in market, Bank, office bldg., etc., or will build your bungalow for you. Small down payment, balance like rent. Investigate. For details, phone MR. BLAKLEY, VErmont 1569.

EXCLUSIVE INCOME SITE
WILL CONSIDER GOOD TRUST D.
Reasonably priced & centrally located in tree-covered estate north of Franklin Ave. in Hollywood. "B" zone, height-limit restriction. An improvement will bring high rentals. Phone Mrs. Shepherd, GL. 5154, or eves. GR. 6887.

BRENTWOOD SPECIAL
Magnificent view lot north of Beverly Blvd. Perfectly level, high ground, near beautiful homes. ½ acre, 200 ft. frontage. Absolute sacrifice at $9500 & impossible to duplicate at this price. Owner must sell immediately. Call Jack Evans, TR. 9381.

POSITIVE SNAP
Finest res. lot on the Riviera, 100x195. A wonderful view. All covered with trees. A paved st. & improvements paid for. Pr. $10,000, $2500 cash. Bal. easy tms. Albert C. Walters, OX. 6168.

HAVE YOU FORESIGHT?
Investigate this offer—a double corner on Wilshire—Westwood Hills—130x165—$60,000. Some trade on Westwood properties considered. Call Mrs. Fitz-William, GL. 5155, or eves. DR. 4089.

DUPLEX—Two-story, just completed. 6 rooms each floor. Near new Uni-

APARTMENT, FLAT PTY.—
For Sale and Exchange —54

$21,000
BEAUTIFUL NEW 4-FLAT STUCCO
Most active section of Hancock Park. Annual cash income $2640. Pays better than 10% on total investment. Nothing lacking in this modern mahogany trimmed building, even to Frigidaire. Call Mr. Chapman.
KELLS & GRANT
Wilshire & Western. DU. 3000.

APT. house, 70 rms. Westlake dist. Furn., Frig. & radio each apt. Anxious to dispose. Price $150,000. Enc. 1st mtg. $47,000. Inc. $2300 per mo. Submit anything of merit. Will take back 2nd. MR. POWELL, OX. 8504, or OX. 8921 at 8605 Sunset.

BUSINESS PROPERTY—
For Sale —55

Western Ave. Sacrifice
$42,500
CLOSE TO SIXTH STREET
60x150
This is fully $20,000 under value. Call Mr. Flanagan.
KELLS & GRANT
Wilshire & Western. DU. 3000.

WONDERFUL bus. cor. nr. Wilshire & Western, improved with brick stores. Present excl. income can be greatly increased by nominal improvement. Should dbl. in value in 5 yrs. Remarkable & unusual investment. Consider some trade. F. E. Beach, 1018 Pershing Sq. Bldg.

N. E. COR. 7th & Bonnie Brae St. 50x140, improved with 7 store rms. Only 2 blocks from Westlake Pk. Pr. $125,000. Will take trade up to $25,000. Courtesy to brokers. See owner, 1050 Queen Ann Place, WH. 7459. Phone or call bet. 8 & 9 a.m. or bet. 6 & 7 p.m.

STRANGE BUT TRUE
108x165 corner on Santa Monica nr. Western, less than $250 per front ft. Easy tms. A real sac.! Best buy in L.A. today. Miller, with R. D. Currier, Inc. 7016 Melrose. WH. 6706.

WESTERN AVE.
Betw. 1st and 2nd, stores on 50-ft. lot. Inc. now over $6000 yr. Need cash. No trade. Ph. Owner, WH.1323

FINE business lot, Glendale ave., So. of Colorado Blvd., Glendale's fastest growing street. Size 50x165, worth $12,000—Sell for $8800, might take less. Owner, EM. 8558.

W. I. Hollingsworth & Co.

SUBURBAN PROPERTY—
For Sale —58

40, 80 & 160 A. of the most beautiful rolling land. Covered with oaks & sycamores. Wonderful mountain view. Located close to ocean in Topanga Canyon, which is just west of Santa Monica. Reached by a fine road, plenty of water. A real investment. Would make a wonderful estate or estates. Fine location for a sanitarium or riding club. Call A .C. Walters, OX. 6168.

NR. ONTARIO, 40 MI. FROM L.A.
5 a. in bearing peaches and walnuts, on paved road. $6000.
7 a. in full-bearing peaches and 3 a. open land, good irrigation system, $7500.
10 a. on paved road, splendid location, good irrigation system, $9500
WILL SELL ON EASY TERMS
Owner, 1609 N. Ogden Dr., Hollywood. Phone HE. 0270.

5-YEAR-OLD
KADOTA FIG
Orchards. See crop on the trees. $1150 ac. Employment if desired. 303 C. Williams Bldg. 215 W. 5th.

Kadota Figs—7 Yrs. Old
5 ACRES—$1250 PER ACRE.
Will consider good L. A. property for part payment. Write or phone VA. 7893. 401 Merritt Bldg.

MANSION IN THE FOOTHILLS
can be converted into four apts. Large rooms, closets and built-ins. Imported shrubbery. Trees & lawn. Priced reduced from $16,000 to $12,500. Terms. Box 725, Arcadia.

5 ACRES, rich soil, sub-irrigated. 60 miles north of L. A. Domestic water piped. If sold this week total price $1550, $250 down, balance over long time to reliable party. No agents. Address D. box 255, Times Office.

FOR SALE OR TRADE—Good 3-room modern house and lot. One block from car line. All clear. Will trade for stock of groceries. See owner, Leach Bros., 2016 Montrose ave., Montrose. Phone Crescenta 77.

Altadena
FOR SALE OR EXCHANGE
My equity in a brand new Eng. home in Altadena. Call HO. 2554.

Culver City—Palms
5-RM. bung., cor. lot ½ blk. from school & transportation. $1500 under appraised value. $500 cash, bal. like rent. OR. 8712.

Montebello
NEW 6-room, corner lot, double gar. Montebello. Easy monthly paymts.

POULTRY AND RABBIT—
Ranches for Sale —60

NO FOOLING, this is a steal! Fully equipped chicken ranch on corner. Artistic small home, many trees and shrubs. Schools, stores & car line only 2 blocks away. $4750, $800 dn. ROCKWELL SMITH, 5600 Van Nuys Blvd., cor. Burbank Blvd. Van Nuys 467.

FOR sale or trade, 2 A. mod. chicken ranch. For information ph. AL.1932

COUNTRY PROPERTY—
For Sale —61

Rich Soil—Cheap Water
Low Prices—Easy Terms
FINEST ALFALFA LANDS IN THE HEART OF THE STATE'S BEST DAIRYING DISTRICT, THE WESTERN SAN JOAQUIN VALLEY.
FOR SALE BY
Miller & Lux
THOUSANDS OF ACRES WITH LOW-COST GRAVITY WATER, LOCATED NEAR MARKETS.
CAN BE BOUGHT IN ANY SIZE TRACT FROM 20 ACRES UP.
ANY CROP IS PROFITABLE ON MILLER & LUX LAND BECAUSE OF THE RIGHT CLIMATE AND SOIL AND THE CHEAP WATER.
ESPECIALLY SUCCESSFUL ARE ALFALFA, COTTON, BEANS, MELONS, CORN AND VEGETABLES.
GET PARTICULARS FROM
MILLER & LUX, INCORPORATED
215 WEST SIXTH STREET
LOS ANGELES, CALIF.
MUtual 7247.

Build Your Dream House
On this 5¾ acres subtropic hill slope where an income from avocados will make your professional income look small and where you can enjoy California's finest climate the year 'round. Price only $3800. Terms. Don't delay. Write today. Address E. box 169, Times Office.

YOU SHOULD SEE THIS

MOUNTAIN, RESORT, LAKE
Property—Sale, Exch., Etc.—62

TO trade the finest mountain store in Calif. for good ranch. Will stand rigid investigation. Good all year. Worth $40,000. What have you to offer? Address D. box 28, Times Office.

FOR SALE—
FULLY EQUIPPED CABIN, LOT 44, BEAR CANYON BALDY. Fireplace, large sleeping porch, quiet and restful location. Phone Claremont 3503.

TWO lots in Wrightwood Mt. Resort. Will sell reasonable. 300 Martelo av. Pasadena. Terrace 8427.

EASTERN, NORTHERN PTY.
For Sale, Exchange, Etc.

For Sale —63

1120 ACRES unimproved land in Neb. Clear. Want L. A. income. Owners only. 1242 W. 60 Pl. TH. 0325.

For Exchange —63-A

FLORIDA home for sale or ex. Clear 7 rms., furnished, 1 ac. ground and fruit trees, excel. water. Add. 727 Osage ave., Inglewood, or phone Inglewood 589-R.

DENVER HOME, ½ blk. So. of City Park on Garfield. Worth $16,000. Clear. Want So. Calif. to about $25,000. HARRY G. HENLEY CO., 319 Brockman Bldg.

NEW YORK CITY 6-room new modern house, with or without furniture, exchange for house Los Angeles. Phone GR. 8849.

HOUSE, Denver, val. $10,000. $3000 mtg. Exchange for house L. A. up to $7000 clear. 1060 W. 35TH PLACE.

80 ACRES GOOD LEVEL LAND near BUTTE, NEB., $2800. CLEAR. Want equity here. Phone DR. 5974.

356 AC. Montana stock ranch, 320 ac. S. Dakota farm, good soil, clear, for L.A. 1415 W. 37th Place.

SAN FRANCISCO PTY.—
For Sale, Exchange, Etc. —64

WILL exchange San Francisco home, bank appraisal $15,000 for L.A. property, improved or unimproved. Write S. GOLDMAN, 1467 Willard st., San Francisco.

SAN Francisco fine home, St. Francis Woods, for L.A. home. OL. 7153.

SAN DIEGO PROPERTY—
For Sale, Exchange, Etc. —65

FOR sale by owners, 420 acres frostless land, 1½ miles from ocean, nr. Encinitas, San Diego county. Wonderful soil & ocean view, ready for development. TU. 3563.

TO LOAN—
Money
Real Estate Improvements —75

WE MAKE FULL
60% LOANS
ON IMPROVED REAL ESTATE AT
6% TO 8%
with our own funds and for our eastern correspondents.
No payments on principal for three years, small quarterly payments thereafter.
A new convenient type of long term loan without bothersome monthly payments and with privilege of prepayment on any interest date.
Save all refinancing costs now. Liberal appraisals, immediate action, no delays in closing loans and no expense to applicants for preliminary investigation of property.
LET US SERVE YOU.
Brokers' co-operation invited.
Continental Bond And Investment Co.
1001 SECURITY TITLE INS. BLDG. SIXTH AND GRAND. TRinity 4477.

REAL ESTATE LOANS
UP TO $500
6½% Interest. No Bonus
No commission or escrow fees. Repay in small monthly payments. No indorsers required. Confidential and immediate service.
MR. GOLDMAN. WE. 1101. 469 Chamber of Commerce Bldg.

60% LOANS
LOS ANGELES AND VICINITY INSPECTION FREE
FUNDS PROMPTLY AVAILABLE FOR IMPROVED PROPERTY
PHONE OR CALL IN PERSON
FREE PARKING IN BASEMENT
Mtge. Deposit Co.
482 Roosevelt Bldg.
VAndike 4585.

LOANS-REAL-ESTATE
Adapated to needs of each case in amount, length of loan & conditions.
Bldg. Loans & Refinancing
$1500 TO $100,000
OUR OWN FUNDS
Bring your problems—No expense.
Metropolitan Mortgage Co.
212 Bartlett Bldg. at 7th & Spring. TRinity 2211.

GET A BANK LOAN
NO COMMISSION
We have funds available for building or refinancing loans in any amounts on good properties.
Apply at any one of our fifty-one offices.
CALIFORNIA BANK
Mortgage Loan Departm't
629 South Spring st., Los Angeles.

LOT OWNERS
We will loan you all the money to build a home on a clear lot located in Los Angeles or vicinity.
7%—Refinancing—8%
Torrance Finance Co.
830 West 6th st. Suite 1224. TRinity 1247.

5½ and 6% LOANS
Unlimited Funds
FOR desirable residence, business and income properties — desirably located in Los Angeles and vicinity. Prompt action. No charge for appraisal or escrow.
Winter Investment Co.
11TH FLOOR, VAN NUYS BLDG. 7th & Spring sts. Phone TR. 3071. Correspondent NEW YORK LIFE INS. CO.

6% MONEY 6%
3 to 5 Years Straight Amortized Loans
AND
CONSTRUCTION LOANS
6, 6½, 7 AND 8%
KEYSTONE BLDG. & LOAN ASSN. 328 W. 3RD ST. MU. 5917.

6% BUILDING 6% LOANS
5 AND 10 YEARS FOR WELL located homes to be occupied by owner, no temporary loans or refinancing necessary; no charge for appraisal or escrow.
Pulliam Mortgage Co.
237 Van Nuys Bldg. VA. 2766.

60% LOANS
To build and refinance good residence properties. No escrow or appraisal fee. Low cost. No delay.
Pasadena Mortgage Securities Corporation
1006 Security Title Insurance Bldg. 530 W. 6th st. TUcker 4429.

BUILDING LOANS
$2500 to $50,000
Our own funds at current rates. No amortization. Immediate action. Also loans on complete property.
ASSOCIATED MORTGAGE CO. OF LOS ANGELES
616 Bank of Italy Bldg. TRinity 0564.

6% MONEY 7%
Straight or Amortized
Telephone us and our representative will call at your home same day.
U. S. FINANCE CO.

TO LOAN—
Money
Real Estate Improvements —75

UNLIMITED FUNDS
5 and 5½%
IN SUMS OF
$2500 to $500,000
HOMES, FLATS, APARTMENTS AND BUSINESS
NO DELAY
Courtesy to Brokers.
HAVELOCK C. BOYLE
215 WEST 6TH ST. TUcker 1360.
Loans Placed With Penn Mutual Life Ins. Co.

LOWEST COST BUILDING LOANS
We have the lowest rate, lowest cost money for high-class temporary or 3 to 10-year building loans in good locations.
6% long-term loans, no temporary loan necessary or refinancing required. Also 3-year 7% straight.
Get a 6%, 6 or 8 months' loan, our own funds. At completion you can refinance with your bank. If a home we can continue at 6% and if income property at 7% and no commission.
Walter C. Hartman & Co.
BEVERLY HILLS
228 N. BEVERLY DR. OX. 0508. Just off Wilshire. You can park.

6%
60% VALUATION
It Doesn't Cost One Cent To See Our Plan
STRAIGHT INTEREST
NO MO. PAYMENTS
We Protect Brokers
Guardian Investment Corp.
Cor. Hill & 12th St.
Tel. WEstmore 5361
LOTS OF ROOM TO PARK ON STREET

5½% Money 6%
For conservative loans on well located improved real estate. Construction loans at 6% & 6½%.
COURTESY TO BROKERS.
SMITH & SONS, INC.
1109 SECURITY TITLE BLDG. 6th & Grand. TRinity 1436. TU.6791
Real Estate Loan Correspondents Lincoln National Life Ins. Co.

12% Trust Deed Money
Wm. McBurney, Jr.
516 Pershing Sq. Bldg. VA. 2001.

MONEY IN ONE DAY
$100 to $10,000 on R. E. & equit. in vac. lots. Bring papers; buy mtgs. & T.D. 310 Story Bldg., 610 S. Bdwy.

SIX PER CENT MONEY
$2500 to $25,000
Seven per cent
$2000 to $30,000
Moyer, 458 S.Spring. Rm.412.MU.8505

MONEY loaned on residence and income property. No commission chrg. Los Angeles' oldest mortgage house. THE JOHN M. C. MARBLE CORP. 639 S. SPRING.

NEW 5-6-7% UNDERWRITTEN LOAN PLAN, 5 TO 15 YEARS No appraisal fee. Prompt service. Pacific States Savings & Loan Co., 601 S. Grand avenue. TR. 3791.

I WILL make 7% & 8% first mortgage building loans or refinance under $5000. Liberal appraisal. 3% bonus. Owner, WH. 7459. Phone bet. 7 & 9 a.m. or bet. 6 & 7 p.m.

We Finance Anywhere
Quick action. No appraisal fee
Wellwood Building Loan Assn. 626-27 San Fernando Bldg. TU. 6320

Have Cash to Loan—6%
3 to 15 yrs. 1st trust deeds. Also loans on 2nd trust deeds at 12%. 219 H. W. Hellman Bldg. VA. 9752.

MONEY TO LOAN
La Bonte & Ransom
QUICK SERVICE
132 N. LARCHMONT. GL. 2161.

ANY amount $5000 to million on imp. properties and for bldg. purposes. W. W. MINES & CO. A. F. Beal, Mgr. Loan Dept. 1001 Stock Exchange Bldg. TR. 5834

5½% MONEY 6%
REFINANCING OR CONSTRUC'N. WOLPERT MTGE. CO. WA. 4563. 204 Sec. Bldg. 3902 W. 6th st.

FARM LOANS
6% 5 to 10 years. Coombs, 704 Loew State Bldg. TU. 3003. Eve. RO.5047

INTELLIGENT SERVICE. LARGE or small loans. No time lost. Papers signed at YOUR HOME. Lot payoff. Call MR. EVANS, YO. 3277.

PRIVATE MONEY TO LOAN 1st MTGE. & 2nd T.Ds., fair int. rates, also have $2000 to $10,000 for vacant. WA 4563. Eve. OR. 5655.

CAN loan to refinance or building loans. Vacant lots, etc. Reasonable rates. Write your wants. O. Park Smith, 2234 Crenshaw Blvd.

SHORT & long term loans at 6% on improved prop. & bldg. operations. MORTGAGE GUARANTEE CO. 626 S. Spring st.

MONEY TO LOAN ON IMPROVED real estate, $2000 up. No delay. ROBERT MARSH & CO., INC. 200 Marsh-Strong Bldg. Loan Dept.

6%, Our Own Funds, 7%
HAMILTON MORTGAGE CORP. SUNSET & CAHUENGA. HE. 3165.

BLDG. LOANS, reasonable rates, free prompt appraisal. Also buy legal 2nds from contractors. Brown & Johnson, 175-197 E. Jeff'son. HU.9000

MONEY ready for good 2nd trust deeds & mortgages. H. A. Shiffer, 4217 Pasadena Ave. GA. 1600.

HAVE $7500 private money for city improved or business vacant. Principals only. Phone OR. 9208.

12%—Trust Deeds—12%
Follow cons. bank loans. HE. 0466.

3-YR. loans, improved, or for building. FARNSWORTH BROS. 1017 Van Nuys Bldg. TUcker 1209.

5% TO 7% loans, bus. & res. prop W. ROSS CAMPBELL COMPANY 712-14 South Spring st. TR. 9911.

I HAVE $3000 TO $15,000, 7% HOME, INC. PROP. OR VACANT. PRIVATE MONEY. 557-402.

Liberal Vacant Loans 8%
Murdock, Beverly Hills. OX. 1817.

$2000 TO $10,000
To place at 8%. Will inspect property at once. TU. 1004.

PRIV. money, 6 & 7%, on city, country of bldg. loans. Lockhart & Son.

TO LOAN—
Money
Furniture Loans 75A

CHEAP EASTERN MONEY
HE. 9253 GL. 5307
NO DELAY. 12 MOS. TO PAY.

MONEY to loan in amounts from $10 to $200 on furniture & pianos. Rm. 218, HAAS BLDG.

Diamonds, Jewelry —75-B

10 MILLION DOLLARS TO LOAN
Diamonds and Jewelry
Lowest Rate of Interest
Pledges Held 12 Months
PROVIDENT LOAN ASSOCIATION
New Orpheum Bldg.
Entire 3rd Floor
846 S. Broadway

MONEY TO LOAN
Diamonds & Jewelry
LOWEST RATES OF INTEREST
Business strictly confidential.
Pledges held 12 months.
66 YEARS IN LOS ANGELES
A. B. COHN & BRO.
3RD FLOOR PANTAGES BLDG. 7TH AND HILL STS.
LADIES' DEPT.

MONEY TO LOAN on diamonds, jewelry and other values. References, leading banks & jwlrs. Courteous, private, confidential. Lowest rates. Estab. 1903. LADIES' DEPT. MARKWELL & CO. 324 CITIZENS' NAT. BANK BLDG. Corner 5th & Spring.

MONEY TO LOAN
On DIAMONDS, JEWELRY.
LOWEST RATES, CONFIDENTIAL.
Diamonds kept in bank vault.
GLICKMAN & CO.
210-211 LOEW'S STATE BLDG. 2ND FLOOR, 7TH & BROADWAY.

Automobile Loans —75C

AUTO LOANS
CONTRACTS REFINANCED
NO INSURANCE REQUIRED
10 YRS. OF FAIR DEALING
L. L. MIDDLECOFF
1811 S. Figueroa St.
EASY PARKING. WE. 2594.

AUTO LOANS
Ten Years of "BANK-LIKE" Service Assures Satisfaction.
DONALDSON
200 W. Pico st., corner Hill street.
REFERENCES: YOUR BANK OR ANY COMMERCIAL AGENCY.

Harrison Finance Co.
WILL SAVE YOU MANY DOLLARS on your auto loans. Investigate NOW
2820 S. Figueroa St.

LOANS—AUTOS & TRUCKS
BRACE FINANCE CO.
2608 S. FIGUEROA
OPPOSITE AUTO CLUB

PRIVATE money on your car or what have you? Don't sac. car. GL. 5307.

Salary Loans 75E

LOANS to wage earners on the CITIZEN GUARANTEE PLAN 1028 S. Broadway.

LOANS TO SALARIED PEOPLE CARTER B. CORDNER 5300 WILSHIRE BLVD. OR. 5701.

MONEY WANTED—
Real Estate, Collaterals —76

TRUST DEED
PURCHASE PRICE PAPER
on
HIGH-CLASS WILSHIRE APARTMENT
$38,000. 8% int. 5 years. Amortizes $500 per mo. after 2nd year.
LIBERAL DICOUNT. AMPLE SECURITY
See Koffman
CHELEW & HOIT
Wilshire at Manhattan.
DRexel 4286.

First Lien Trust Deeds
On improved residential properties in Beverly Hills & adjacent districts.
COMPLETE LIST ON REQUEST.
Standard Mortgage Securities Corporation
1544 SANTA MONICA BLVD. OXford 1194. BEVERLY HILLS

Exceptional Dis. $250
$2500 1st Mortgage
8% Quarterly
Secured by 2-story home on corner, paved street, sidewalks & curbs all in. Fine residential district.
OWNER, WEstmore 1274.

$12,500, 8% FIRST TRUST DEED Beautiful new 9-room 2-story home on large corner lot in fine residence district. Has 3 tile baths, unit heat, electric refrigeration, 4 bedrooms, double garage. One of the show places of Southern California. Value $27,500. OX. 5085.

$20,000 3 YRS. 7—New stucco apartment house. Twelve aptms. Tile baths, electric refrigeration. Also modern duplex, eleven rooms, same lot. Just off W. Washington. Income $6000 per year.
Value $50,000.
Moyer, 458 S. Spring. R.412. MU.8505

Special—10% Discount
$1700 1st mortgage, 3 yrs., 8% quarterly secured by a 4-room stucco home and garage in excellent location.
Owner — WEstmore 1274.

$12,000—8%. FIRST T.D. Elegant 20-room flat, very finest type bldg., close in, excellent neighborhood. Income $260 mo., unfurnished. No agents. VEAZEY, 616 Bank of Italy Bldg. TR. 0564.

$2750 1ST MTG., 10%, DUE 1 YEAR DISCOUNT $200. SECURITY 7 BUSINESS LOTS ON 90-FT. CONCRETE BLVD. VALUE $17,500. BKRS. APPRAISAL $13,000. PRINCIPALS ONLY. CALL HO. 2273.

WANT $10,000
3 yrs. 7%, 2-story Spanish, 4 bedrms., 3 baths, nr. La Brea & Beverly. An A1 loan. Mr. King. OX.4014

WANTED: $800 2nd T.D., subject to $3000 first. 5-room stucco, value $6000. Will pay 12% interest. 8305 Long Beach Blvd., South Gate. DE. 0349.

FIRST TRUST DEEDS & mortgages on homes occupied by owners. Liberal discount. Best of security. GUARDIAN INV. CORP., 12th and Hill. Call MR. MILLER. WE. 5361.

$500, 8%, 5-rm. 2-sty. stucco home, close in, fine district. Also $2100, 8%, on 5-room home. No brokers. DU. 2299. OLy. 5957.

WANT $3250. Will pay 8% interest on owner's 6-rm. stucco bungalow & garages. A-1 investment. See Gifford, 5464 5th Av. VErmont 8362

$3250, 8% 1ST MTG. 5-RM. HOUSE, ACRE OF GROUND. VAL. $8500.

MONEY WANTED—
Real Estate, Collaterals —76

American Mortgage Co.
"California's Most Successful Mortgage Company"
1049 So. Hill St. WEstmore 9131.
$500 AND $1000 8% First Mortgage Gold Notes secured by new modern apartment buildings in the finest sections of Los Angeles. We have established an enviable reputation for this class of paper.
SEND for our August circular containing full description of a number of our latest issues.
American Mortgage Co.
1049 So. Hill St. WEstmore 9131.

EXCEPTIONAL OFFER
$500.00 DISCOUNT
$6000 1st mortgage, 8% quarterly, secured by beautiful new modern 4-unit stucco bungalow court and garages located in fine residential district. Act quickly if interested.
OWNER, 1012 S. HILL STREET. WEstmore 1276.

8% First Trust Deeds
(FIRST LIENS)
On improved residential and income properties in Los Angeles & vicinity. $2500 to $25,000.
Torrance Finance Co.
830 West 6th st. Suite 1224. TRinity 1247.

Gilt Edge First Mortgage
$300.00 DISCOUNT
1st mortgage $3000 secured by pretty 6-room new modern stucco home and garage in excellent location. 8% quarterly.
OWNER, 1012 S. Hill street. WEstmore 1275.

WANTED
Two second loans each following cash first.
$1500. Second on 7-rm. 2-story stucco. Rented $70. Close in. Cash first $7000. Priced $14,000.
$2500. Second on 2-story owner's home. Close in. Cash first $11,000. Cost $25,000. Fowler, DR. 4286.

$7500, 3 YEARS, 8 PER CENT.
BUSINESS PROPERTY
VALUE $17,500
NEAR PICO AND MAIN
Moyer, 458 S. Spring. R.412. MU.8505

3 FIRST mortgage or T. D. loans of $3000 each, 8% with bonus, new 5-room stuccos close in, paved street, large lot, also one for $2250, same rate, first-class security. Owner and builder, 8305 Long Beach Blvd., South Gate.

$12,500 Trust Deed, both mtges. less than 60% of value. Security, high-class apt. Monthly payment $300 after 8 mos. Maturity 32 mos. Inc. $14,000. Good moral risk. First $29,000, value $75,000. Good disc. Call Mr. Wolpe, OX. 6166. Res. 597655.

WANTED:
$4500, 7%, 3 yrs., first mortgage on double house block from Sunset Blvd., near Sanborn, value $10,000. R. W. Moyer, 412 Rowan Bldg., 458 So. Spring. MU. 8505.

WANT $4000 AT 8% & BONUS
Choice business corner 87x135 on National Blvd. near Robertson. Cash value $12,000. 515 Title Insurance Bldg. VA. 8860.

$1500 wanted by private party direct from lender. Rl. est. mortg. & tr. deed security over $5000. Will pay 12% straight. Address E. box 276, Times Office.

$12,000 AT 7% on beautiful new 8-rm. 2-story home in Hancock Park. Value $27,500. An excel. loan. Principals only. HE. 3585.

$14,000, 8%, GIVE 1st T.D., fine 4-5 rm. stucco flat bldg., cor. lot 60x140, nr. L.A. H. S. Unusual loan. MU. 5181.

ARTISTIC new 6-room English type house on view lot. Consider good income or business property to $40,000. No agents. Owner, TU. 0368.

WANT $5000 1st trust deed, 8%, on new 7-rm. Spanish bungalow in Westwood. Call Mr. Cheeseman. OX. 6111.

WANT $750 AT 8%, $25 BONUS Fine lot with old house just off Long Beach Blvd. Cash value $1750. 515 Title Insurance Bldg. VA.8860.

FOR owner, refinance hotel. Class C bldg. New, 100% oper. Cons. bonds, amortize or 1st & 2nd. Mr. Hinchee, VA. 0391.

$14,000 1ST T.D., 8%-4%. FLAT W.S. COR. LOT. ALEX. OL. 1191. 3815 BEVERLY BLVD.

WANT $2000 at 7% and $1500 at 8% interest on first mortgages. TH. 3379.

$4750, 8%, 3 yrs. on well located 6-room stucco bungalow. Owner's home. No agts. DU. 4618.

WANT $8000 on 50 ft. vacant lot, Santa Monica Blvd., nr. Fairfax. VE. 5776.

WANT $3500, 7%, new 7-rm. home, value $7500. No brokers. Cole. 6108 S. Vermont. TH. 7036.

WANT $5000 on choice acreage worth $25,000, 1st mtge., 3 yrs., 8%. Room 630, 130 S. Bdwy. MEt. 5749.

WANT $6500 1st mtg. on 10 acres 14 yr. old oranges. Extra good grove in frostless dist. WH. 3504.

$2700, 8%, close-in Hawthorne. Val. more than $6000. House & lot 84x134. A. V. Curby, TU. 8835.

$17,500, 7%, 3 years, on close-in east-side improved, value $40,000. Address E. box 47, Times Office.

$6000—Priv. party, 80-acre improved farm, frostless Fallbrook dist. San Diego Co. YO. 2575. Call eves.

$30,000, 8%, new stuc. apt. bldg. Paying off $35,000 loan. Hollywood. MU. 5181.

$6000—Private party on 80-acre improved farm, frostless Fallbrook district, San Diego Co. YO. 2575.

FIRST MORTGAGES FOR SALE— NORTHLAND MORTGAGE CO. 734 SECURITY BLDG. MU. 6331.

WANT $3000. Will pay 8% interest on 5-rm. stucco bungalow & gar. Gifford, 5464 5th Av. VErmont 8362

ON an East Hollywood apartment of 12 rooms. $5000; very choice. S. L. Alderman, 216 Grant Bldg.

10% DISC. Two 1st trust deeds, $1000 and $1250. 6159 Lankershim Blvd., No. Hollywood 136.

$300 discount, $3000 first mortgage, 8% qtly. 5-R. modern home, value $6500. 1 yr. to go. TRinity 9723.

10% DISC. $4000 first mtg. on 7 A. pear orchard, Palmdale. 6159 Lankershim Blvd., No. Hollywood 136.

$4700 WANTED, 7%. Income prop. West Adams dist. Excel. moral risk. Owner, 4477 Beverly Blvd. HO. 0692

$3500 AT 8. Close-in cor., 6-rm. bung. Near Sunset & Echo Park. Mr. Kerr, OX. 4308. Res. OX. 4776.

WANT PRIVATE MONEY. $4500 1st mtg. on Laurel st. residences near Beverly Blvd. OR. 1211. Mr. Derry.

BUSINESS OPPORTUNITIES
Of Many Kinds
Miscellaneous —85

ORGANIZING
$1,000,000 Corporation

REAL OPPORTUNITY OFFERED EXECUTIVE POSITION AS ACTIVE VICE-PRESIDENT AND ON BOARD OF DIRECTORS. GOOD SALARY. $25,000 REQUIRED. MONEY FULLY SECURED. PLACED IN ESCROW. BROKERS PLEASE DO NOT ANSWER. ADDRESS E. BOX 120. TIMES OFFICE.

WONDERFUL OPPORTUNITY
I can offer best business opening in Calif. with investment of $5000. Want active reliable party only. Interview me at office—817 WRIGHT & CALLENDER BG., 4th & Hill sts.

TO settle estate. Must sell patent, stock & tools of manufacturer of small compact soda fountain and rootbeer barrels. Address E. box 13, Times Office.

IDEAL bus. for couple, novel bldg., in good loc. Call OWNER. OR. 8804.

In Alphabetical Order —85-A

ASSOCIATE, take active int. pleas. Hollywood bus. Should net $85 wk. with wonderful future. Exp. unnec. Prefer party musically inclined. Inv. req. 476 N. WESTERN.

ASSOCIATE, take active int. pleas. Hollywood bus. Should net $85 wk. with wonderful future. Exp. unnec. Prefer party musically inclined. Inv. req. 476 N. WESTERN.

ASSOCIATE, take active int. pleas. Hollywood bus. Should net $85 wk. with wonderful future. Exp. unnec. Prefer party musically inclined. Inv. req. 476 N. WESTERN.

AUTO CAMP. Gas Sta., lunch rm. 17 cabins. Busy blvd. Close in. 9 yr. lse. Reas. rent. A real buy. $4500. $2500 down. RICH, 1362 S. Hill St.

AUTO Camp. Best in L. A. For information, CRAIL, 1122 Chapman Bg.

BUSINESS OPPORTUNITIES
Of Many Kinds
In Alphabetical Order —85-A

GAS station, 3 pumps, blvd. cor. $500 handles lease & stock. MU. 9823.

GAS station, money mkr. A-1 loc. Make offer. 936 Bartlett Bldg.

GENTS furnishings & clothing, downtown, 3-yr. lease. Cheap rent. Good bus. Leaving city. Will sac. Bargain. Rare opportun. 256 S. Hill st.

GOWNS; used gown shop in Hollywd. Very exclusive, excellent location, well established, good clientele. Address B. box 375, Times Branch.

GROCERY. RETIRING AFT. 32 YRS. Best buy in city. Takes 5 clks. to handle trade. Gro., fruit, fountain, meat attached. Will accept some clr. exch. right pr. 3021 Pelham av., Westwood. TR. 3526. A. Lukecart.

GROCERY, a darned good store at a darned good price. I don't mean maybe, and I want the cash. You may call & see, if you don't believe. If you do not buy, I won't be peeved. Full stk. 1479 W. ADAMS.

GROCERIES, notions, fixtures; invoice $2000. Corner store, low rent. Consider modern bungalow or clear lots or cash and terms. Address C. box 568, Times Branch.

GROC. & meat market, choice West Hollywood loc. Low rental, good lease. Biggest snap in town. Investigate & be convinced. Wayne, 913 Guaranty Bldg., Holly'd, GL. 0502.

GROCERY, clears $175 monthly. Price $800, only $500 down; nice rooms & bath; will give trial. Rent $25. Call 208 Delta Bldg., 426 SPRING.

GROCERY doing $1000 wk. Bus. estab. 5 yrs. High class trade. Best loc. in city. A real store at a reas. price. 2818 W. 7TH ST.

GROCERY, on good blvd. near L. A. Bldg., lot, stock & fixtures, $3500. Terms. Owner, 204 Grosse Bldg.

GROCERY and meat mkt., good business, old estab. Sell or trade. 1275 E. ADAMS ST.

GROCERY, vegetable & meat market. Big sacrifice. Present location 15 years. 5417 S. Vermont.

GROC., gas station, 1 A. land, near Ontario. $3000. 936 Bartlett Bldg.

GROCERY store to trade, clear for clear. CRAIL, 1122 Chapman Bldg.

BUSINESS OPPORTUNITIES
Of Many Kinds
In Alphabetical Order —85-A

PARTNER
New electric novelty. Need man to take charge of factory, ½ interest to willing worker. Small investment. 2852 W. 10TH ST.

PLUMBING business, $1200 value, $3000. Owner disabled. Must sell. 713 Hyde Park Blvd., Inglewood.

PROMOTERS—For sale: The prettiest oil proposition you ever saw. Address D. box 41, Times Office.

READY-to-wear shop. Will lease or sell. In good local neighborhood district. I am closing out present stock and will turn over shop and fixtures on satisfactory rental basis. This shop has best quality fixtures. Located on corner—30x55, near motion-picture theater. Address B. box 484, Times Branch.

RESTAURANT, best equipment, excellent location, good business. Other business makes it necessary for us to sell. Will sell or trade for good property. Price $14,000. Don't write unless interested. Address D. box 225, Times Office.

RESTAURANT, fully equipped in the heart of Hollywood theater district. Same owner for 4 yrs. Now called away. Will sacrifice. For particulars Call GL. 2936.

RESTAURANT, Hollyd. Counter only, $125-$150 da. No nites or Sundays. Serious operation forces sale of bus. Clearing $685 mo. average. $3000, lib terms. 1557 N. Western.

REST. PARTNER, MAN OR WOMAN T. room $800 equal ½ int. $17 day NET, catering to banquets, exclusive trade. Get big prices. Big future for hustler. 2818 W. 7TH ST.

RESTAURANT, close in, counter & booths, doing better than $50 daily, cheap rent, lease. Am retiring, sell for less than equip. cost. 522 W. NINTH ST.

RESTAURANT next new plunge. Have others. Can't handle. Cost or loss no object. Best offer. Owner, 1525 S. Grand ave.

RESTAURANTS, owner of 3 must sacrifice some, due to loss of manager.

SWIMMING POOL PLANS UPHELD

Playground Commission to Stand Pat

Sixth District Association View Rapped

Attitude Inconsistent, Says Board Resolution

A resolution controverting the arguments of the Sixth District Agricultural Association in its opposition to construction of a year-round swimming pool at Exposition Park and expressing unalterable opposition to the association's plan to erect a conservatory on the site was passed unanimously by the Playground and Recreation Commission yesterday.

The agricultural association's excuse for refusing approval of the construction of the swimming pool, according to the resolution, is based upon its interpretation of the trust under which the land of the Sixth District Agricultural Association is held, as well as expressed belief that a conservatory would serve more people than a swimming pool.

BOARD'S VIEW

"If the construction of a swimming pool would be a violation of this trust to which you are bound," says the resolution, "the said trust has been similarly violated in a number of other instances; specifically in the construction of the small swimming pool now existing at the southwest corner of the park; again in the construction of the Coliseum; in the construction of bowling greens, and still again in leasing parcels 1, 2 and 3, upon which the proposed pool was to be built, to the city of Los Angeles for playground purposes.

"In view of the fact that similar uses of Exposition Park lands have been sustained by the courts, we do not believe that the trust, upon which you place so much dependence, has been violated, and we would urge you to disregard so sacred an obligation. We feel that your dependence upon the trust in refusing to acquiesce in construction of the pool is not with the utmost sincerity nor is it the principal reason for your opposition to the pool."

PRIOR ATTITUDE

The resolution points out that when the pool plan was first presented to the association September 21, 1926, the board favored the plan with the same knowledge of the trust now possessed, in the following words:

"Upon motion duly made, seconded and unanimously carried, it was the consensus of opinion of the board that such a project was a meritorious one and would favor the matter when presented to the board for final action."

Later a suggestion was made for a conservatory, according to the Playground and Recreation Commission's resolution, and the board reversed its position.

"Demolition of the grand stand," continues the resolution, "would be an unwarrantable waste. It is in excellent condition and represents an investment in the pool project of about $100,000 and should be used for the purpose for which it was constructed as far as possible. The swimming pool is in keeping with this purpose.

"It is cited in this agreement that 'all the parties hereto are desirous of having a grand stand built which may be used in witnessing contests held upon said athletic field and for the purpose of viewing exhibitions held annually of the resources and industries of the State, and speed contests.'

LAND LEASED

"The land upon which it is proposed to build the swimming pool is under lease to this department for fifty years, dating from May 21, 1912, and cannot be used for other than playground and recreation purposes without the approval of the Playground and Recreation Commission, as contemplated in Section 194 of the city charter.

"We wish to state emphatically at this time that we are unalterably opposed to the use of this site for the construction of a conservatory as well as to demolition of the grand stand or the use of the land or grand stand for any other purposes than play and recreation."

The resolution points out that the Playground and Recreation Commission likewise has a trust to perform as appointed representatives of the people to provide playgrounds, swimming pools and other public recreation places for enjoyment of the population.

Copies of the resolution were sent to the members of the agricultural association.

Ex-Jurist of Illinois Dies

Orrin N. Carter, former prominent jurist in Illinois, died yesterday at his home, 1317 Campbell street, Glendale. He was 74 years of age, and his death followed a short illness. For thirty years he was associate justice of the Supreme Court of Illinois, and for twelve years judge of the courts of Cook county, Illinois.

He leaves his widow, Mrs. Janet S. Carter; Allan J. Carter of Chicago, a son; Miss Ruth G. Carter of Glendale, daughter, and a sister, Mrs. Armanda Lowell of Auburn, Ill. Funeral arrangements have not been announced.

Man Struck by Auto Succumbs

William Shields, 77 years of age, died last night as a result of injuries received when he was struck and knocked down at Elverano street and Broadway, Eagle Rock, by a car driven by Elmir L. Smith, 1975 West avenue, Pasadena.

Smith told investigating officers from the Highland police division that Shields turned back after passing in front of his car and he was unable to avoid striking him.

Shields lived at 5133 Eagle Rock avenue.

VIOLENT DEATH DATA CLARIFIED

Thirty Murders Only in City Limits Shown

Statistician Explains Figure for Seven Months

Population Percentage Falls Below Average

Of the seventy persons murdered or killed while committing crimes in Los Angeles county during the first seven months of 1928, only thirty fell within the jurisdiction of the Los Angeles city police, according to a statement issued yesterday by Alida C. Bowler, director of public records of the police department. The statement was issued, it was said, in an effort to correct widely circulated assertions that there had been forty-two murders in the city during the period named and that Los Angeles leads all other cities of the country in number of murders per 100,000 of population.

"We feel it is almost incredible," the statement, issued with the approval of Chief of Police Davis, says, "that any Los Angeles group should seek to do to the city that shelters and supports them such incalculable harm as these sensational distortions of public records might do if read and believed widely."

RECORDS CORRESPOND

The record of thirty murders within the city, as revealed in police department figures, the statement says, corresponds exactly with the records of the Coroner's office. Of the total of seventy persons murdered or killed while committing crimes in the city and county, thirteen are classed as having met death from the results of illegal operations.

Director Bowler says that some error may have occurred among improperly informed persons who have sought to compute murders within the city because of the fact that seven persons assaulted outside the city limits were taken to city hospitals to die.

ACTUAL CITY MURDERS

Actual murders within the city, according to the statement, numbered twenty-six, four additional persons having been killed while committing crimes.

Basing the permanent population of Los Angeles City at 1,217,218, Director Bowers computes the number of homicides per 100,000 of population during the seven-months' period at 4.2. "As compared with other American cities of similar size that is much better than the average record," the statement says.

Film Director Sentenced in Nonsupport

CHARLES SEELING

Pleading guilty to a charge of failure to provide for his two children, Harry, 9 years of age, and James, 7, Charles Seeling, motion-picture director, was yesterday sentenced to serve six months on the rock pile at $2 a day by Municipal Judge Bullock. Judge Bullock suspended the sentence on condition that Seeling pay his wife, Mrs. Grace Seeling, 11917 Iowa street, Sawtelle, $40 a month for the support of the two boys.

Seeling, whose address was given as the El Capitan Apartments, 5757 Franklin avenue, Hollywood, was brought into court by his wife, who declared that he had given her no money since March 15, last, and that he had told her he would not give her any money for the children. In pleading guilty, Seeling told Judge Bullock that he has been out of a job until a short time ago.

Pictures Must Explain Games

By a "Times" Staff Correspondent

SANTA MONICA, Aug. 16.—Hereafter when amusement men apply for permission to replace prohibited flasher, pool, hearts, tango and other so-called gambling devices with "games of skill" they must submit a picture of the game to the City Council so that body may see for itself whether skill or luck is necessary. This was the edict laid down in Council session this morning, when application for one game was granted and decision on another postponed.

Approved as requiring skill, the game licensed this morning consists of wooden fish with hooks in their heads. When the angler hooks one he receives a prize.

GLENDALE FUNERAL TO OCCUR TOMORROW

Funeral services for Mrs. Ruby Jordan Smart, 80 years of age, will be conducted at the Jewel City Undertaking Company in Glendale at 3 p.m. Mrs. Smart was the widow of Rev. Almona B. Smart, religious worker, who died a year ago. She was also for ten years president of the Woman's Christian Temperance Union, Glendale branch. She leaves four daughters, Mrs. Kara S. Root and Mrs. Bertha Iredale Seals of Glendale, Mrs. Ruby Walbridge of Los Angeles, and Mrs. Leon Schweizer of Chicago.

DEBT TOTAL EXCEEDS AMOUNT OF ESTATE

Harriett S. Staley Rohrer of Culver City left a $19,000 estate and nearly $20,000 worth of debts, it developed yesterday, when her executor appeared before Judge Beecher, in Superior Court, with his final accounting. After the entire estate had been distributed to creditors there still was an indebtedness of $900, the account shows. The legatees under the will, therefore, will receive nothing. Mrs. Rohrer died about a year ago.

CAVE-MAN CUPID GIVES HER FRIGHT

Lola Englehardt

NEW WAY TO MAKE LOVE INTRODUCED

Russian Charged With Making Death Threat to Woman He Tried to Rewin

"I did threaten her life, but I never had a mind to kill her," explained Eugene Ivanovmirsky, 34-year-old Russian interior decorator, who resides at 1400 South Arapahoe street, yesterday in municipal court. "I love her very much."

Ivanovmirsky entered a plea of guilty to a charge of disturbance of the peace brought by Lola Englehardt, Russian motion-picture extra, who resides at 1156 North Gordon street, who declared that she was at one time engaged to Ivanovmirsky, but that since she had broken her engagement, he has annoyed her persistently and refused to let her alone, ending last night by attempting to force entrance into her apartment and declaring that he would kill her. Her testimony was corroborated by Nana Segina, Russian girl friend of Miss Englehardt, and by police officers, who said that Ivanovmirsky was arrested outside the girl's apartment and admitted making the death threat.

Judge Reed, after hearing the evidence, sentenced the Russian to pay a fine of $50 or to spend twenty-five days in jail. He suspended an additional thirty days in jail on condition that Ivanovmirsky cease annoying the girl and stay away from her for a period of six months.

COTTON KING OF CHINA ON TRADE VISIT

Manufacturer Foresees Nation's Development, He Tells Los Angeles

Ling-Shu Woo, known as "the cotton king of China," general manager and principal stockholder of Tung Yih Cotton Mills, Ltd., of Shanghai, arrived here yesterday, accompanied by Woo Yung An, president of the Cotton Goods Exchange of Shanghai.

"Our factory is handling 5,000,000 bales of cotton annually and is employing 7000 people in the exclusive manufacture of cotton yarn, uncolored, for wholesale only," said Mr. Ling-Shu at the Biltmore. "The purpose of my trip is to visit the cotton fields of Imperial Valley and to inspect the mills and fields of Texas to the end that we may modernize our Chinese mills in every way possible. China is entering an era of progress and while our first duty under the Nationalist movement, which is to prove the salvation of China, is to develop education and solve our own problems, we realize that American capital and influence will be needed and will come to China as a result of the friendly relations which are a primary object of Chinese cotton interests."

Great Growth of Air Interests Told by Expert

More than $100,000,000 has been invested as new money in commercial aeronautics during the first half of the present year, Dr. Ford A. Carpenter, manager of the department of meteorology and aeronautics of the Los Angeles Chamber of Commerce, declared in an address before the Engineers' Club of Los Angeles last night.

He traced the development of aviation since the close of the World War and gave the details of historical long-distance flights since that time.

In the last nine years there has been a decided increase in performance of airplanes and in standards of piloting, Dr. Carpenter told the engineers. He said that Los Angeles county, with forty-eight air fields, has the largest number of any district of like size in the world and that the fastest schedule of any air line is maintained between Los Angeles and San Francisco.

STATE BUILDING FOR CITY URGED

Speakers at Dinner Point Out Necessity

Heron and Fitts Emphasize Growing Need

Bond Issue for Site Seen as Proper Start

The necessity and advisability of a State building in Los Angeles county were stressed at a dinner for county and community editors held in the Biltmore last night in the interest of carrying the bond issue on the ballot the 28th inst., for the purpose of providing funds for a site.

Lieut.-Gov. Fitts, State Director of Finance Heron, City Councilman Young of El Monte and Hugh Pomeroy of the County Planning Commission were the principal speakers. James R. Martin of the Central Business District Association, under whose direction the dinner was held, was in charge of the meeting.

Heron struck the keynote of the meeting when he stated that the business-like administration of State affairs absolutely requires the erection of a building in Los Angeles.

COUNTY HAS POPULATION

"Los Angeles county has a preponderance of the population in the State needing the service of its government and that need cannot be met adequately until a State building is constructed," he said. "At the present time the personnel in the local State offices is greater than the personnel of the whole State government fifteen years ago.

"Present housing arrangements for the local branch State offices are inadequate and scattered, and expansion and centralization are hampered by high office rentals. The economic phase of maintaining branches of the State government here will become acute in two years when a favorable lease on part of a downtown office building expires and rentals will be more than doubled.

"Los Angeles county ultimately will have a State building and if the bond issue is not passed I predict funds for a site will be taken from the general taxes. This will mean that the burden will fall upon present taxpayers at one time, whereas under the bond issue plan, if it carries, the cost will be spread over forty years and will be only 1.8 cents per $1000 assessed valuation."

BOND ISSUE URGED

Fitts urged the adoption of the bond issue on the ground that there is no phase of life or business in which government does not participate and the welfare of Southern California demands a State building here.

Pomeroy declared that the dignity and honor of Los Angeles county in keeping up with northern communities having State buildings necessitate the erection of a State building. It should be erected in Civic Center to complete that project, because that locality is ideal from a traffic standpoint and no other place in the city would serve the convenience and necessity of the public so well, he said.

FINE PROGRAM WAITS PYTHIAN LUNCHEON

Members of the Knights of Pythias in Southern California will hold their weekly luncheon today at 12 noon in the French Room on the eighth floor of the Broadway Department store. William L. Handy, chairman, states that an unusual program has been arranged. Convention District No. 30 of the K. P. has organized the Pythian Luncheon Club sessions for each Friday to further fraternal relations of members.

RINDGE SURVEY ROW

County Given Permits to Go on Disputed ... While Mapping Malibu Ranch Tide...

County Surveyor Rockhold and members of his staff ... mitted to continue their survey of the beach of the Malibu ... owned by the Marblehead Land Company, of which Mrs. May K. ... is a substantial stockholder. Permits to go on the property ... Mrs. Rindge, were mailed to the County Surveyor ... F. Mitchell, attorney for the company, announced.

The issuing of the permits followed the ejection of a county surveying party and a United States Geological Survey party from the Malibu Ranch by guards on Monday and Tuesday of this week. Considerably ruffled by the treatment accorded the surveyors, County Surveyor Rockhold communicated with the Marblehead land officials.

The County Surveyor said yesterday that his men were engaged in surveying the beach on the Malibu Ranch between the highway and mean high tide, ... vise the County Assessor ... act acreage ... assessed.

In a statement ... in behalf of the ... Mitchell declared ... veyors were not ... their attempts to get ... erty and that ... the surveyors ... have been avoided ... first approached ... company and ... make the survey.

CRIME PREVENTION TALK...

Chain-Store Executives and Employees Confer ... Police Department Officials

Requirement of all employees to have their ... preservation of latent fingerprints of burglars on glass ... surfaces and the training of managers and clerks in ... of suspects were emphasized yesterday to half a hundred ... agers of the larger local chain store organizations by Chief ... criminal investigation experts as the three paramount ... taken to curtail the burglary and robbery of the ... chain stores.

The store executives were the guests of Chief Davis and the Police Commission at the pistol range in Elysian Park at a luncheon and meeting. At conclusion of various discussions, the Chief and the commission were promised a more closer co-operation by the business men in the prevention of crime in their establishments and apphension of burglars, bandits and bad check pasers.

Superior Judge Fricke, quoting figures, announced that he found crime to be on the decrease here.

Inspector of Detectives Finlinson explained ... various ... printed for ... solving crimes ... stores, and ... employees ... to aid in ... criminals.

Police ... complete ... fingerprinting ... bation Officer ... of juvenile ... Chief Davis ... situation ... to gain ... tween ... zens.